UNIVERSITY OF CALIFORNIA FEB 2 1948 LIBRARY

LIBRARY UNIV. OF CALIF. BERKELEY 4 CALIF. 11-C DE 6 1 48

The Weather
Today—Cloudy, snow this afternoon, high about 27; low, 15. Yesterday—High, 30 at 3:54 p. m.; low, 5 at 7:24 a. m. (Details on Page B-13)

Phone NA. 4200

The Washington Post

"Miss Government Girl" Contest Ends Tomorrow
Entries must be postmarked by midnight Wednesday. See complete rules on comic page.

Phone NA. 4200

NO. . . 26,157 Copyright, 1948, By The Washington Post Company. Entered as Second Class Postoffice, Washington, D. C. WASHINGTON: TUESDAY, JANUARY 27, 1948

CARRIER DELIVERY PER MONTH: Daily & Sunday $1.35 City Zone 1.50 elsewhere; Daily Only .90 " " .90 "; Sunday Only .45 " " .65 ". SINGLE COPY PRICE: Daily .05; Sunday (city zone) .10; Sunday (elsewhere) .15

3 Federal Employes Suspended For Trading

Six Others Being Investigated for Speculating, Says Agriculture Dept.

By John W. Ball
Post Reporter

Three Agriculture Department employes, whose jobs gave them "inside information" as to Government commodity purchases, have been suspended for speculating in commodities.

Six others, the department announced last night, are under investigation. All are said to have been speculating in commodities in which they "might" have benefited through inside information.

None of the three suspended is stationed in Washington, it was reported. One, and perhaps more, were engaged in speculating in wool while in a position to know Government plans for wool purchases.

Names Not Revealed

The three are suspended for 30 days. Their names will not be revealed, it was said, unless complete investigation results in their discharge.

Meantime the department is investigating about 20 other employes whose names are on a list of Government officials and employes that will be made public today.

In addition to Agriculture Department employes, the list will reveal that several high-ranking Army officers, one Ambassador, a number of State Department and Reconstruction Finance officials, an official of the Bureau of the Budget and former aide to Postmaster General Hannegan, and a large number of former OPA employes were speculating in commodities.

List Embraces Families

The list will contain 738 names, including members of immediate families of Government employes, as well as the employes themselves. The names of one Senator and secretaries to two Senators are on the list.

Revelations in the list have spurred committees in both houses of Congress to increased activities.

Last night a Senate source revealed that additional staff members are to be employed by the Senate Appropriations Committee to carry on its probe. Plans are being laid for continuing the investigation for several months. One source said that consideration is being given to turning the matter over to a special committee later.

The same source revealed that more than one Senator is under investigation. Senator Elmer Thomas (D., Okla.) already has promised to present records of market transactions by members of his family to the committee.

"Spectacular" Results Possible

Meantime Chairman August Andresen (R., Minn.) of the House Investigating Committee, announced his committee would soon start hearings. Andresen said a "pathfinding investigation" has developed some "interesting leads."

A large number of subpenas have been issued for both records and persons, he said. He promised reporters they may turn up some "spectacular" market operations by Government employes that "may involve big names."

Thomas' Condition Is 'Very Good,' Panama Reports

Panama City, Panama, Jan. 26 (U.P.).—Congressman J. Parnell Thomas (R., N. J.) was reported in "very good" condition in Mararita hospital, Canal Zone, tonight after a two-day battle at sea to save his life.

Col. Samuel D. Avery, chief health officer in the Panama Canal Zone, said Thomas would be transferred to Goras hospital, the largest and best equipped on the isthmus, "as soon as he is strong enough to be moved."

Thomas, chairman of the House un-American Activities Committee, was stricken by a massive gastro-intestinal hemorrhage, or internal bleeding, yesterday at sea.

Rented Both Rooms By 6 P.M.

Says Post Advertiser

Have one spare room to rent? Miss I. C. of Monroe Street N.W., rented two—both the first day she advertised them in The Washington Post. Her three-line ad found tenants for a double room and a single room as soon as it appeared.

Place your "Room For Rent" ad in The Post for quick results. Call NA. 4200.

Victim of Skid Th

By Henry Rohland, The Washington Post

FIRST AID—John B. Hudgins, 63, of 41 Bryant st. nw., is treated as he awaits removal to the hospital after being injured when a taxicab skidded across a streetcar loading platform at 14th st. and Columbia rd. nw., yesterday. (Story on Page B-1)

Huff Estate Check Held Up Pending Probe

Accounts Handled By Welfare Director Being Investigated

By Sam Zagoria
Post Reporter

District Auditor A. R. Pilkerton is withholding a $3644 check for the estate of the late Ray L. Huff, director of the Public Welfare Department, pending an investigation of accounts handled by Huff.

Pilkerton told The Washington Post last night that Jack Hughes, special assistant auditor, is making a detailed check of payments for public assistance.

The auditor said he is holding Huff's final check representing payment of one week's salary and 90 days of accrued leave and might apply the funds toward any totals for which Huff might be held liable. Huff died December 21 last year of a heart attack.

Cases of Long Standing

Raymond F. Clapp, acting director of the Public Welfare Department, when informed of the action, declared:

"Mr. Huff did not participate in the decisions on these cases. They were made by the supervisor and case worker in the normal routine. The cases are of long standing and the facts available at the time indicated the grants were justified. However, later facts indicated they were not."

Under existing law, the case worker, supervisor, head of public assistance, director of public welfare and District auditor, all may be held personally liable for unjustified spending.

Estimates Up to $200,000

Pilkerton said previous reports of illegal payments have ranged up to $200,000 for the period from 1933 to the present. Huff ran the department from February, 1943.

Cases checked by Hughes indicated about $450 was illegally paid to Maryland residents seeking assistance and other funds were paid on behalf of youngsters who were past the legal age limit provided in assistance acts, Pilkerton said.

In addition, other cases indicated old-age aid was extended beyond proper limits, Pilkerton said. He said recipients concealed property holdings, aid from relatives or other income sources in soliciting assistance.

Packinghouse Union Seeks Wage Increase

Chicago, Jan. 26 (AP).—The CIO United Packinghouse Workers of America said today it will seek wage increases of 29 cents an hour, plus additional raises at regular intervals to meet higher living costs.

More Snow Is Forecast For District

Mercury Drops To 5 Above, New Five-Year Low

The temperature dropped yesterday to a new five-year low of 5 degrees as subfreezing cold gripped Washington for its fourth consecutive day.

And as city employes worked without Nature's help to clear the streets of Saturday's 5.1-inch snowfall, the weatherman forecast a second fall, due to hit here this afternoon.

The local weatherman predicted a high of 27 degrees this afternoon, following a night's low of 18 degrees, or no respite from the below-freezing temperatures the city has had since 6 p. m. last Thursday. Today's snowstorm, enroute from the western part of the Gulf of Mexico, has already brought snow to Arkansas, Tennessee, Missouri and western Kentucky, he reported.

Streets began icing up again as yesterday's sun receded, throwing bus schedules awry in Washington and suburbs. Capital Transit Company, which reported streetcar service normal, had 10 truck and sanding crews at work at the trouble spots on bus routes.

River Traffic Halted

Ice in the Potomac river, rough-frozen to "a good 6 inches," yesterday blocked Harbor Police efforts to break through above Railroad Bridge. It marked the first time "in several years" that the service's 52-foot, steel-hulled craft could not clear a path for tugs and barges, said Lieut. Otha Sanders, Harbor Patrol chief.

Meanwhile, the fifth great cold wave in 13 days pushed southeastward into the Midwest. The weatherman predicted subnormal temperatures would cover the Nation for at least another week.

Any heavy new snow fall would be doubly serious to city transportation, said William A. Xanten, Washington Sanitation superintendent, who is in charge of snow removal work. Work of clearing Saturday's snow, he said, has already been impeded by lack of manpower.

Snow Removers Wanted

Xanten said he had expected to hire 300 workmen in addition to normal removal crews but was unable to find more than 180. Routine plowing of 240 miles of city streets had been completed yesterday but much of the work of removing the snow from the city's 25 miles of primary streets remained undone, he said.

Sunny skies, the city's chief salvation, proved no aid yesterday since temperatures ranged only to 30 degrees. The new low mark was recorded at 7:24 a. m. at 5

See WEATHER, Page 6, Col. 5

'Merely Assisted Nature'

Physician Denies Performing Abortion in Laughlin Case

By Howard L. Dutkin
Post Reporter

The Government will call handwriting experts to test the authenticity of signatures on two letters allegedly written by Mrs. Esther Pickard Hobbs to her erstwhile boy friend, Attorney James J. Laughlin, it was learned yesterday.

As the trial of Laughlin and Dr. Henry L. Peckham, jr., on abortion charges involving Mrs. Hobbs, moved into its third week, Dr. Peckham yesterday denied from the witness stand that he performed the illegal operation.

The physician testified that he merely assisted "nature to get rid of what nature was trying to get rid of" when he visited Mrs. Hobbs at the home of Mrs. Irma Petrain, a nurse, of 2215 H st. nw., last March 23.

He said he went to the Petrain address in response to a phone call that a young woman was ill with "abdominal cramps."

He said he bathed and shaved before making the call and arrived at the house at about 6:30 p. m.

He said he found Mrs. Hobbs (then Miss Pickard) in pain and discovered that a miscarriage was "imminent." He then testified that by manual manipulations he helped complete the process to ease the woman's pain.

He declared under questioning by Prosecutor Charles B. Murray that nothing could have been done to avoid miscarriage.

"Could the symptom of abdominal cramps have meant appendicitis?" asked Murray.

"Yes, it could have," replied Peckham.

"Would it be appropriate practice to take time to bathe and shave before going on a call in a

See LAUGHLIN, Page 6, Column 6

House Group Asks Ban on Oil Exports

Situation Called Grave; Krug Would Spend Nine Billion to Develop Synthetics

By Alfred Friendly
Post Reporter

The House Interstate and Foreign Commerce Committee yesterday recommended an immediate cut-off of all exports of oil and petroleum products.

At the same time, in another approach to solve shortage of gasoline and liquid fuel, Interior Secretary Krug urged Congress to authorize a nine-billion-dollar, 5-to-10-year program to develop synthetic oils from coal and oil shale.

The embargo on oil exports was one of a series of recommendations made to the House by Commerce Committee Chairman Wolverton (R., N. J.), after long studies of the oil situation.

Situation Considered Grave

"It appears that the situation is now so grave," Wolverton said, "that exports should be stopped completely until it can be determined whether further exports are damaging to the economy of this country."

In addition, he recommended a postponement of all future foreign commitments to supply petroleum or its products to nations abroad. Declaring that there was a danger of oil supplies being cut off from the Middle East, Wolverton argued that if America then attempted to supply Europe with oil, it would mean rationing in this country.

There should be a "complete review" of the possibility of getting oil from foreign sources "under changing political conditions," the committee declared.

Joint Investigation Urged

It recommended the creation of a Joint Congressional Committee on Fuel Policy to investigate the entire situation. The question of sufficient fuel and energy supplies was seen as "a matter of present and future national concern."

One response to the committee's embargo recommendation came from the other side of the Capitol. Senator Bridges (R., N. H.) promptly introduced a bill to cut off all oil shipments abroad except those for use of the armed services.

Bridges' New Hampshire colleague, Senator Tobey (R.), chairman of a Senate Commerce Subcommittee on the oil shortage, meanwhile announced that he had

See OIL, Page 10, Col. 1

155 Miners Flee Willow Grove Trap by Elevator

St. Clairsville, Ohio, Jan. 26 (AP).—A crew of 155 men reached safety tonight after being caught 167 feet underground by fire in the huge Willow Grove mine where 72 died in a fire and explosion four years ago.

Lawrence Higgins, mine recovery boss, said the crew came out in a modern elevator "exactly like those extremely fast ones used in New York's Empire State Building."

"There was no panic and the entire crew reached safety in a matter of minutes," he added. "The elevator carries about 20 men."

There were no casualties.

GOP Faces Problem in Budget Cuts

Bridges Believes Two-Billion Slash Is Limit for Domestic Items

By Robert C. Albright
Post Reporter

Senate Republicans yesterday were put on notice that two billion dollars is the most Congress can hope to cut from domestic items in the President's 39.7-billion-dollar budget.

Senate Appropriations Chairman Styles Bridges (R., N. H.) told a conference of Republican Senators that to cut even two billion, members will have to forego "pet" projects and shave Army Navy and Veterans Administration costs.

He made it plain that any budget reduction in excess of two billion dollars will have to come out of seven billion dollars in budgeted international items, including European Recovery spending.

How much could or would be trimmed from the four billion Marshall Plan spending, Bridges did not say.

This is the kernel question facing his 102-member House-Senate Committee on the Legislative Budget.

The New Hampshire Republican hopes to reach a budget ceiling recommendation on domestic as well as international items early next week, after a hammer-and-tongs bout in his 20-man subcommittee.

In closed session with the Senate's full Republican membership yesterday, Bridges accused Mr. Truman of using a "phony set-up" to hold his budget under 40 billion dollars.

He questioned particularly the President's method of presenting his Marshall Plan estimates. Noting the President's request for 6.8 billion dollars in European Recovery appropriations, he asked why Congress should be asked to provide that much if Mr. Truman only proposed to spend 4.5 billion on ERP in the 15 months ending June 30, 1949.

Precise Cuts Not Fixed

The Republican conference ended without any conclusions on the precise amount of tax or spending slashes. Senator Eugene D. Millikin (R., Colo.), conference chairman, told newsmen that GOP Senators agreed only on these two points:

1. "It was the unanimous opinion of the conference that we should go ahead with tax reduction," and

2. "It was also decided that we should again try to reduce the national debt by not less than 2.6 billion dollars."

Failure of the GOP Senators to indorse the 6.3-billion-dollar Knutson tax reduction bill, which goes to a House Ways and Means Committee showdown today, revived reports that the Knutson cuts will be whittled in the Senate.

Millikin told reporters only that it would be "premature" to fix the size of tax reduction now.

Knutson Cuts a Problem

The House Republican leadership has already indorsed the Knutson cuts, apparently assured of House passage, but some highly placed members of both parties on both sides of the Capitol are worried about the 6.3 billion cuts on these counts:

1. Unless Congress can trim more from the budget than it did last year, and make the cuts stick,

See TAX, Page 6, Column 7

On Municipal Court Bench

Frank H. Myers Nominated By Truman for Margold Post

By Edward F. Ryan
Post Reporter

Frank Hammett Myers, 50, native Washington attorney, was nominated by President Truman yesterday to be associate judge of Municipal Court.

Myers' nomination, to fill the place of the late Judge Nathan R. Margold, was sent to the Senate and referred to the Senate District Committee.

Myers is slated for strong support from the District Bar Association, which recommended him for the post. He can also count on strong civic backing since he has long been active in citizens' association affairs.

Myers is a member of the law firm of Frost, Myers & Towers, with offices in the Southern Building. He began practicing law here in 1924, afteer first studying medicine. He received a bachelor's and master's degree in law from George Washington University. A graduate of Central High School, he attended Amidon and Jefferson elementary schools.

While studying law, Myers was employed in the income tax unit of the Internal Revenue Bureau. He left government service when he finished his law course, and his legal work has all been in private practice. He has practiced before all the local courts and before the Supreme Court.

Myers said his only word that the nomination had reached the Capitol had come from news reporters who called him.

"I'm very pleased to have the nomination because I'm District born and bred," he commented. "I shall look forward to serving in a court which I think is very important to the District."

His wife is the former Miss Rachel Carter Willson, and they have two children, Charles H. Myers, 16, and Ann Adelle Myers, 14. They live at 3754 McKinley st. nw.

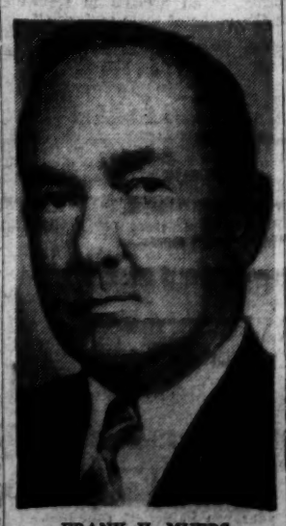

FRANK H. MYERS

Britain Not to Join 'Cheap Money' Quest For Trade by France

The Story of a Friendship

Russia Applauded as Nazis Trampled Western Nations

(This is the second article in a series based upon the secret documents, captured from German archives, on Nazi-Soviet relations from 1939 to 1941.)

By Ferdinand Kuhn, Jr.
Post Reporter

HITLER LAUNCHED his war against Poland little more than week after Stalin had cleared the way for him. Britain and France went to war two days later, on September 3, 1939.

On this very day the Nazi Foreign Minister, von Ribbentrop, rushed a message to Moscow suggesting that the Russians had better occupy the eastern part of Poland, and without delay. Molotov was surprised at the speed of the Nazi blitzkrieg. He knew that the German army was pounding eastward, 40 miles a day, toward the boundary of the Soviet sphere of influence. He professed to be worried about "giving the Soviet Union the appearance of an aggressor," and he told the German ambassador that if Russia marched it would have to "justify abroad, in some way or other, its present intervention."

But by September 20 the Russians were ready to take the plunge. They were ready to wipe Poland off the map. Molotov hinted that "the original inclination entertained by the Soviet government and by Stalin personally to permit the existence of a residual Poland had given way to an inclination to partition Poland."

So Ribbentrop hurried to Moscow again to complete what the two partners had started a month before. This time they made a boundary agreement, and a secret supplement to it putting Lithuania (then sphere, except for a small strip of territory. In return the Lublin province of Poland and part of the Warsaw province were assigned to Germany. The Soviet army marched into eastern Poland, and the deed was done.

Outwardly the friendship flourished in those early days of the war. When Warsaw fell, Molotov sent his official "congratulations" to the Nazis. When the Germans announced their attack on neutral Denmark and Norway, in the following April, Molotov "declared he understood the measures which were forced on Germany," but let it be known that he wanted Sweden untouched.

IN MAY, when the Germans announced their onslaught against Belgium, Holland and Luxembourg, the German ambassador again reported Molotov's reactions:

"Molotov appreciated the news and added that he understood that Germany had to protect herself against Anglo-French attack. He had no doubt of our success."

And when France, as well as the low countries, had been trampled down, Molotov summoned the German ambassador to his office "and expressed the warmest congratulations of the Soviet government on the splendid success of the German armed forces."

Beneath the surface, however, the course of the new friendship did not run so smoothly. When the Russians made their original deal with the Nazis, the German Ambassador reported to Berlin

See KUHN, Page 10, Col. 3

American Public Held Lacking Thorough Knowledge of ERP

Senator Arthur H. Vandenberg thinks the American people do not yet understand the basic concepts of the European Recovery Program.

The Senator said yesterday that he was troubled by what he called the lack of public comprehension. He thought the reason was that the plan necessarily contained many factors that could not be explained simply or precisely.

Senator Alben Barkley, a leading Democratic member of Vandenberg's Foreign Relations Committee, thought the fault lay with the newspapers.

Gifford Brings Up Doubt

The two Senators' comments came during committee questioning of Roy W. Gifford of Detroit, chairman of the board of the Borg-Warner International Corp. Gifford said the people he met were "for" the Marshall Plan, but "don't know what it's all about."

"Whose fault is that?" asked Barkley. "We have been holding hearings here for a month, in which everybody has had a chance to express his views for or against it. And I don't quite understand why, in view of all that, and the publicity that has been given to it, nobody understands it.

"If somebody here asks a question about military bases, that gets into the press, because it seems to create controversy. Mr. (John Foster) Dulles came here

See AID, Page 10, Col. 4

Union Asserts Office Raided In GSI Strike

By Frank Wilder
Post Reporter

Representatives of the United Public Workers of America (CIO) charged yesterday that their office was "raided" by agents of a House subcommittee investigating the GSI cafeteria dispute.

The accusation was made at a hearing of the special Labor and Education subcommittee, headed by Representative Clare E. Hoffman (R., Mich.).

Hoffman termed the charge "absurd," but apologized to the witnesses for what "may have been unauthorized" action by United States deputy marshals and members of the committee staff.

Alfred Bernstein, UPWA negotiations director, told the three-man committee that F. Albert Reiman, committee staff member, Deputy Marshal James Collins,

See GSI, Page 6, Col. 2

On the Political Front

Taft Attempted to Dissuade Stassen From Ohio Challenge

By Edward T. Folliard
Post Reporter

Senator Robert A. Taft (R., Ohio) called on Harold E. Stassen late Saturday night and tried in vain to talk him out of going into Ohio's primary election on May 4.

The two men, both announced candidates for the Republican presidential nomination, met in suite 700-702 of the Statler Hotel at 11 p. m., and talked for a half hour. From all indications, it was anything but a love feast.

Taft got wind of the fact that Stassen was planning to enter the Ohio primary, and asked the former Minnesota Governor for the conference.

He told Stassen that party harmony would be damaged in the Buckeye State if he went in there; that there was danger that the result, instead of being purely a Taft-Stassen fight, might be a pro-Taft or anti-Taft battle.

This was because, with Stassen in the primary, the anti-Taft element in the Ohio GOP organization would have a rallying point.

Taft also warned Stassen that he couldn't possible help himself by going into Ohio and might hurt himself a lot.

Stassen, according to the story told yesterday, explained to Taft that he wanted to go into Ohio to show that he was not running for Vice President and to show, also, that he could stand up against a man as powerful as the State's senior Senator.

Why, Taft wanted to know, did he not also go into New York and prove that he could stand up against Gov. Thomas E. Dewey?

Stassen's answer was reported to be that it wasn't necessary—that Dewey was slipping.

The nocturnal conference ended with Stassen determined to go

See POLITICS, Page 6, Col. 3

Cripps Promises To Protect Pound; World Markets Take Franc Slash Calmly

(See J. A. Livingston's "Business Outlook," Page B-9)

London, Jan. 26 (AP).—Britain announced today she does not plan to cheapen her money as France has done in an effort to sell more goods aboard.

Sir Stafford Cripps, Chancellor of the Exchequer, promised vigorous action to protect the pound sterling from unsettling effects of the French devaluation of the franc. He did not disclose the specific steps to be taken.

Cripps, top financial man for the large part of the world that pegs its money to sterling, told the Commons that Britain does "not contemplate" devaluing the pound. "We do not believe that this will be rendered necessary or advisable," he added.

Britain was willing, Cripps said, to accept a straight devaluation of the franc, but was opposed to France's setting up of a "free market" in currency, as she did. Economists contend that the "free market" involves a danger to other European exchange rates in relation to the dollar.

Consulting With French

Sir John Anderson, a Conservative, asked if the British treasury would act to "minimize the repercussions" of the French step. Cripps replied:

"I can give that assurance. We have gone into this matter very thoroughly and we have prepared all the necessary steps, I hope. We are in consultation with the French government today as to how best they can be applied."

On the whole, world markets reacted calmly to the French action, which was taken despite objections from both the British government and the International Monetary Fund.

A high United States Treasury official said in Washington that France's move had created dangers for world trade, but expressed the belief that "the worst predictions won't work out."

Silent On Marshall Plan

The State Department said the United States is "confident" that France will apply its new foreign exchange measures "in close collaboration" with other member nations of the International Monetary Fund. The State Department was silent as to the effect of the French action on the Marshall Plan for European Recovery.

British government securities sold sharply lower as nervous traders rushed to get into gold mining stocks. Market sources, however, attributed the break in government bond prices to a lack of demand rather than a general liquidation. London newspapers reported that millions of pounds were wiped off the market values of government bonds.

Officials forecast new and stricter currency controls for Britain, but said the government does not regard the present situation "as a crisis."

One highly placed informant

See FRANC, Page 10, Col. 5

All France Confused By Devaluation Move

By Walter Kerr
Copyright, 1948, N. Y. Herald Tribune

Paris, Jan. 26 (NYHT).—Premier Robert Schuman went before the National Assembly this afternoon and asked parliamentary approval for a draft law authorizing the free handling and exchange of gold on French territory.

He did so on a day of incredible confusion which followed yesterday's decree devaluing the franc for export and essential import purposes from 119 to the dollar to 214.

This decree also established a so-called free market for dollars and Portuguese escudos, on which gold may be traded if Parliament gives its assent.

Trying to Figure It Out

While Schuman defended his cabinet's plan to increase French exports and production, businessmen, exporters, importers, farmers, tourists—in fact, all France—were trying to figure out what the new measures meant for them. For there are now two rates for the franc, or there will be when the free market is established. One is 214 to the dollar and 856 to the pound sterling. The other is what the proposed free market says it will be according to the law of supply and demand.

But the rules are a little vague

See FRENCH, Page 10, Col. 6

Today's Index

	Pages		Pages
Amusements	11	Federal Diary	B1
Classified	B10, 11, 12, 13	Financial	B9
Columnists	8, 9	Obituaries	B2
Comics	B14, 15	Radio	B13
Crossword Puzzle	B8	Sports	12, 13
District Line	B14	Weather	B13
Editorials, Cartoons	8	Women	B3-8

Steel Deal Told By Stove Maker

Has Leading Role With Opera Guild

BLANCHE ALEXANDER of 203 North View Terrace, Alexandria, Va., will sing the leading soprano role of Lauretta in the Washington Opera Guild's performance of Puccini's "Gianni Schicchi," beginning at 8:15 p. m. tomorrow, at Lisner Auditorium. The same part will be taken Thursday evening by Jaqueline Lynch, 111 Battery Lane, Bethesda Md.

Says Fahye Stood To Net Million but Plan Fell Through

By The Associated Press

Julius Klein, Philadelphia stove manufacturer, told Congress members yesterday that A. Terry Fahye of New York, proposed last fall to get him 10,000 tons of steel under a deal giving Fahye $1,100,000 profit.

Fahye is the man questioned by New York State authorities recently concerning an alleged plan to get control of the Follansbee Steel Corp. He has been charged with violating New York State business laws.

Klein, vice president of the Caloric Stove Corp., testified before a House Public Works subcommittee which is investigating "gray markets" in steel.

Fahye Fails to Appear

Fahye, himself, was subpenaed but failed to put in an appearance.

Representative Macy (R., N. Y.), subcommittee chairman, said Fahye had telegraphed that he was "sick and will come at another time." He said the committee will check on whether Fahye is sick and may bring a charge of contempt if he is not.

Klein was one of two small manufacturers who testified about Fahye's activities.

The other was P. J. Kurens, president of Hillside Metals Products, Inc., of Queens, N. Y., who asserted he lost $9000 on an unsuccessful deal to obtain steel from Fahye.

Order "Promptly Rejected"

Klein said Fahye "offered a proposition" in November, 1947, to help get 10,000 tons of steel from Republic Steel Corp., with Fahye to receive $110 a ton over and above the Republic price.

He said he furnished a letter of credit to Fahye, contingent on delivery of the steel and that a contract was signed between Caloric and Fahye's United States Manufacturers Agency for Export, Inc.

When Republic "promptly rejected" Caloric's purchase order, Klein said, Fahye explained there had been a "slip-up" and that the order had not "come to the attention of a particular person" in Republic's New York office.

Klein said he was "convinced" that Republic was not connected with Fahye's operations.

Received No Steel

Kurens testified he gave Fahye a $5000 certified check and $5000 in cash on the latter's promise to provide 100 tons of steel. He said Fahye told him the cash was "to take care of the boys over at Follansbee" Steel Co., a Pittsburgh concern. Kurens said he never received the steel, but did receive a $1000 refund from Fahye as a result of a court judgment.

Kurens said that Irving Wexler, known as "Waxey Gordon," former beer racketeer, was in Fahye's office at the time the proposal was discussed.

Wexler has denied to Nathan L. Goldstein, New York State Attorney General, any connection with Fahye or his operations.

German, Jap Property Sale Is Ordered

By The Associated Press

The House unanimously passed yesterday a bill ordering the sale of some 250 million dollars' worth of seized German and Japanese property in this country. It is planned to use part of the proceeds for emergency aid to United States civilians who suffered at enemy hands.

No compensation would go to the original owners of the property. The money would go into the United States Treasury and, it is contemplated, 50 million dollars of it would be given to some 6000 persons who were victims of Japanese aggression and mistreatment on Midway, Guam, Wake and the Philippines.

The House Interstate and Foreign Commerce Committee estimated that former American internees in the Pacific would receive an average of $5850 each; that 2700 civilians would receive disability allowances averaging $3750, and that 600 death claims of $7500 would be paid.

The State, Justice and Treasury Departments supported the legislation, which provides also for creation of a commission to make a study of American war claims against Germany and Japan. The bill now goes to the Senate.

The House committee, which prepared the bill, insisted that no violation of international law or custom is involved. The property was under control in most cases of Germany and Japan, the committee said, and was used "to accomplish the national objectives of those countries."

The committee said that if sufficient assets cannot be obtained from enemy governments to pay claims of American citizens, Congress later might use some of the sale money to pay them.

Ex-Air Force Officer Held For Treason

New York, Jan. 26 (AP).—A 27-year-old former Air Force lieutenant from St. Louis, Mo., was arrested on treason charges today by the FBI, which said he broadcast for the German propaganda ministry during the war over a Berlin station.

The FBI identified the man as Martin James Monti and said he was discharged from military service today at Mitchel Field, N. Y. The FBI said he broadcast under the name of Martin Wiethaupt.

Stationed in Karachi, India, in 1944, Monti allegedly hitched an aerial ride to Italy where he stole an Army photographic plane, and flew to German-held territory.

When Germany capitulated, he made his way to Milan, and joined the United States Fifth Army.

He was returned to this country and court-martialed for theft of the plane and desertion. The sentence later was remitted and Monti was allowed to reenlist as a private. Monti claimed the Germans captured him and forced him to broadcast by the use of threats.

The FBI said Monti held SS Elite Corps credentials while he was in Germany.

Game Hunter's Widow Seeks Annulment

New York, Jan. 26 (U.P.).—Mrs. Osa Johnson Getts, widow of the big game hunter, Martin Johnson, who died in 1937, today filed suit for annulment of her marriage to Clark H. Getts.

Nazi Plants Aid Recovery, House Is Told

By The Associated Press

American policy on tearing down German war plants for reparations was defended yesterday by the State Department with the comment that many of them are now back in production elsewhere, contributing to European recovery.

The present dismantling program is "perhaps satisfactory to no one," the department said, but it is "less unsatisfactory to everyone than any other solution which could be developed."

Undersecretary Robert A. Lovett, in supplying the report to the House, advised that any suspension of the program "would give propaganda material to the critics of the United States."

He said that "only the tag ends of one industrial plant and equipment from two war plants are in process of delivery to Russia."

The House had passed a resolution by Representative Case (R., S. Dak.) asking for detailed information on all removals of plants from Germany so far, as well as an explanation of plans for further dismantling.

Lovette called yesterday's report a preliminary one, saying that much of the data requested would have to come from French and British authorities later. No official information on removals from the Soviet zone is available, he added, and none was asked because the Soviet government "has repeatedly refused to comply with requests of this nature."

An accompanying letter from Lieut. Gen. Lucius D. Clay, United States military governor in Germany, said that if industrial equipment in Germany "is removed by other western nations, it may well contribute to European recovery at an earlier date than if left in Germany."

The report said 40 plants have been dismantled and removed from the United States zone. Of these, 32 were war plants and equipment not usable for civilian production has been destroyed.

"While full information is not available, it is known that a large proportion of the plants and equipment already removed from Germany are now in operation in the recipient countries, and are contributing to their reconstruction," the report said.

The United States zone now contains 61 plants completely dismantled and ready for shipment, 46 on which dismantling is in progress, and 39 still to be dismantled. The British have 30 dismantled, 123 being dismantled, and 303 left to be dismantled later.

Pup Guards Dead Mistress

HOLDS OFF POLICE—When Mrs. Margaret Johnson, 20, of Tampa, Fla., was killed in an automobile accident near that city, her dog, unmindful of his own two broken legs, crawled to her side and kept guard, snarling and snapping at police and ambulance attendants until he was coaxed away by a veterinarian

St. Lawrence Seaway Urged By President

President Truman intervened in congressional debate on the Great Lakes-St. Lawrence seaway and powre project yesterday, arguing that the development is necessary to the Nation's peacetime economy and its security in time of emergency.

His plea for approval of the gigantic undertaking came as Senator Wiley (R., Wis.) accused its opponents of seeking "to cut the economic throat of the Midwest."

President's Letters

The President wrote to Senator Vandenberg (R., Mich.), presiding officer of the Senate, and Speaker Martin (R., Mass.) that the development would "strengthen and expand our industry, our agriculture, our domestic commerce and our foreign trade." He said the plan is to give deep water shipping a route to the most highly industrialized area of the continent and to develop "the largest potential hydroelectric power site of the Nation."

Wiley, leading off in Senate debate, shouted:

"The Midwest has given to the East billions of tons of ore and timber to build its cities and railroads and now, with the ore being depleted, all we ask is a chance to transport our grains cheaply so they will not rot on the ground."

"But you say 'no,'" Wiley continued. "You want to refuse us this outlet because of the fear that the great port cities of New York, Baltimore, Boston and others will be hurt."

Wiley's outburst was prompted by a question from Senator Tydings (D., Md.), who asked how much traffic would be diverted, and from where.

Senator Saltonstall (R., Mass.), a seaway foe, questioned the argument that the waterway would be self-liquidating.

Senator Aiken (R., Vt.), longtime supporter of the measure, told his colleagues that, as a New Englander, he is "mortified and ashamed at the smallness of a small group of Boston businessmen" who are opposed to it.

Communists Capture Defense Key to Mukden

Peiping, Jan. 26 (AP).—Progovernment press dispatches from Manchuria today acknowledged Communist capture of Sinlitun, 70 miles west of Mukden, in some of the heaviest fighting of the winter campaign.

Sinlitun, one of the outer defense keys to Mukden, had been under Communist assault for a week in bitterly cold weather.

Labor Asks For Voice in Europe Plan

Miami, Fla., Jan. 26 (AP).—The AFL executive Council today pledged its efforts at home and abroad to promote the Marshall Plan for European aid, but asked that labor have a voice in its administration.

AFL President William Green told a news conference at the close of the first day's meeting in the midwinter sessions of the executive council that with the "wrong kind of administration," the Marshall program could "turn out to be a fiasco and boomerang."

The AFL group urged that Congress provide for an advisory council to serve with the Government agency administering the plan, with labor representation.

"The American Federation of Labor has maintained close fraternal relationships with the free trade union movements of Europe," the council pointed out in a formal statement. "We know from personal contacts that these free trade union movements can be mobilized into a powerful force for constructive colaboration with the recovery program.

The CIO has made similar efforts to support the plan among European trade unionists.

The AFL statement was a harsh resume of American efforts to advance peace, and what the council called "the long postwar record of obstruction, aggression and broken faith built up by Russia and her satellites."

Green said all political questions would be taken up at the February meeting.

Unknown Soldier Medal of Honor Bill Passes Senate

The Senate yesterday passed and sent to the House a bill authorizing the President to award the Congressional Medal of Honor to America's Unknown Soldier of World War II, who will be buried in Arlington Cemetery. A similar award was made to the Unknown Soldier of World War I.

Other bills passed and sent to the House would:

Authorize restoration of the historic frigate Constellation and acceptance of contributions for that purpose.

Provide for the care and treatment of reserves of the Army and Air Force who might be injured or contract disease during training periods prior to the official termination of World War II.

Rail Union Demands 'Equality'

Cleveland, Jan. 26 (AP).—The Brotherhood of Locomotive Firemen and Enginemen (Ind.) today filed a demand with operators of southeastern railroads for "complete equality of treatment" of firemen employed by those roads "regardless of race or previous status."

The BLFE, which has about 238,000 members and acts as bargaining representative for the fireman's craft on railroads throughout the country, also demanded equality in "the opportunity of promotion to engineer" for all Southeastern railroad firemen.

The brotherhood said in a statement the action was taken "as the consequence of recent court decisions supporting nonpromotable Negro firemen employed on Southeastern railroads in their claim that present rules and practices unfairly discriminate against them."

A ruling that Federal courts have jurisdiction to handle such cases was handed down by the United States Supreme Court in 1944. The United States Circuit Court ruled in Baltimore last October the BLFE, which admits no Negroes to membership, nevertheless must protect from racial discrimination all workers covered by its contracts.

The new demands on operators, the BLFE said, would "require that every fireman, regardless of race or previous status, be permitted to exercise straight seniority; that the distinction between promotable and nonpromotable men be abolished, and that opportunity for promotion be accorded to all firemen in service in the order of their seniority."

Argentina to Admit 100,000 Italians in '48

Buenos Aires, Argentina, Jan. 26 (U.P.).—A new immigration treaty, providing for admission of 100,000 Italians this year, has been concluded, it was announced today.

Negro Barred by Law School Pleads for High Court Writ

By Dillard Stokes
Post Reporter

Ada Sipuel Fisher yesterday accused the State of Oklahoma of disobeying the Supreme Court and asked the justices to enforce their orders.

If Mrs. Fisher—who is 23, a college graduate and a Negro—wins her point the court will order Oklahoma to let her into its all-white State university law school.

This law school, the only one run by the State, turned Mrs. Fisher down because of her race, in 1946. Two weeks ago the Supreme Court said Oklahoma must give her the same education as white citizens, but that it might do so in a separate school.

At once, the Oklahoma Supreme Court said the State must obey, but said also that the State policy required separate schools for whites and Negroes and that the courts must back up this policy.

Next, Judge Justin Hinshaw of the Cleveland County Court, ordered State officials either to let Mrs. Fisher go to the university until a Negro school was set, or to let nobody at all into the university law school until then.

Last week a three-teacher law school was set up for Mrs. Fisher, but she passed it up and tried again at the university but, again she was not accepted.

Her counsel, meanwhile, were asking the Supreme Court to issue its writ of mandamus,—which is a direct order from the court—to the State to let her study law at the university.

Attorneys Thurgood Marshall and Amos T. Hall told the justices no law school could be set up overnight and that surely such a hasty makeshift would not be "equal" to the University of Oklahoma. And that the Supreme Court said only two weeks ago that all races must have "equal" education in State schools.

Nearly 80 years ago, Chief Justice Taney said that when a Supreme Court decree is not obeyed, the person who suffers may ask for the writ of mandamus.

The reopening of the case may bring about a Supreme Court ruling on the "equality" of the separate colleges for Negroes that have been set up in some Southern States. When Mrs. Fisher's case was being heard, Justice Jackson made this remark:

"A law school with only one student wouldn't be much of a school, would it?"

French, Italian Unrest Laid To Red Plots

Rome, Jan. 26 (U.P.).—Premier Alcide de Gasperi today accused agitation and unrest in Italy and the Communists of stirring up France on direct orders from the Russian-sponsored Cominform to wreck the Marshall Plan and seize the governments of the two countries.

He spoke out angrily against a rising tide of Communist propaganda against his Christian Democrat government and against the increasing violence. Thirty-seven persons were wounded yesterday in incidnets in Bresica and Messina.

Today, the Communist press accused the De Gasperi government of deliberately provoking disorder by employing severe police measures against leftist demonstrations. This, Communist newspapers said, was to build up a "pretense" for postponing the April national elections on the ground that there was too much disorder.

N. Y. State Employes To Get Pay Raise

Albany, N. Y., Jan. 26 (U.P.).—All State employes earning less than $11,000 annually will receive emergency pay increases ranging up to 15 per cent in Governor Dewey's 1948-49 budget, it was learned today.

President Frank L. Tolman of the Civil Service Employes Association said the adjustment will involve the expenditure of approximately $20,000,000.

WATCH REPAIRING
5-DAY SERVICE
ARTHUR MARKEL
940 F ST. N.W.

WHY NOT?
IT COSTS NO MORE TO PARK AT THE
CAPITAL GARAGE
NEW YORK AVE. between 13th and 14th
"Every Auto Service"

THE PICTURE OF PROSPERITY
IS AN UP-TO-THE-MINUTE OFFICE
FURNISHED BY
OFFICE FURNITURE, Inc.
A dependable source of supply for OFFICE FURNISHINGS
OFFICE FURNITURE, INC.
305 Fourth St. S.W.—RE. 8028
Designers & Decorators of Fine Offices
DESKS • CHAIRS • FILES • SOFAS • LAMPS

ALCOHOLISM is a disease
Institutional treatment for only several days is required to eliminate the craving and desire, and also to create an aversion to alcohol in all its forms.
Controlled, Operated, and Supervised by Licensed Physicians
Write or Call for Free Booklet
Greenhill Institute
3145 16th St. N.W., Zone 10
Phone Day or Night—CO. 4754

SAVE TIME on PEN REPAIRS!
• A small adjustment may put your pen in perfect condition.
• Our personnel are factory-trained, Parker, Sheaffer, Waterman's, Eversharp, and other leading makes. Factory prices.
Kinsman Optical Co.
1320 F St. N.W.
Serving Washington 41 Years

TO MAKE MORE ROOM
For our New Spring Goods just arriving from England on the S.S. MEDIA
Here are a few typical examples:
Authentic reduction — Authentic quality
Men's Fine Tailored Suits
Sharkskins, coverts, Harris Tweeds and worsteds. Were $67.50.
NOW $54.50
Men's Topcoats
Coverts and Harris Tweeds. Were $65 and $75
NOW $44
English Gabardine Raincoats
Were $70
NOW $41
Shetland Sports Coats
Were $45
NOW $31
A Very Special
50% Reduction in Men's Brown and Grey Herringbone Tweed Topcoats, Assorted Sizes
Were $55
NOW $27.50
Brown Herringbone Overcoats
12 Only—Most Sizes. Were $60
NOW $30
All Sales Final. No Phone Orders
Savings up to 40% on odd suit lengths in our Custom Made Dept.
All Fine English Fabrics
Louis & Dan Brown Ltd.
English Custom Tailor
812 14th St. N.W.—REpublic 1396
LONDON—ENGLAND—LEEDS

BECKERS SINCE 1876
January CLEARANCE
ODD LOTS & ONE-OF-A-KIND MERCHANDISE REDUCED
1/4 1/3 1/2 OFF!

WOMEN'S LUGGAGE

	Were	NOW
26" Canvas Pullman Cases	*30.00	*18.00
26" Pullman Cases	*48.00	*36.00
21" Rawhide Wardrobe Case	*49.80	*39.00
21" Amelia Earhart Canvas Weekend Case	*39.00	*21.46
29" Canvas Fortnighter Wardrobes	*73.80	*55.20
26" Cowhide Pullman Cases	*94.80	*71.20
29" Cowhide Pullman Cases	*105.00	*79.20

MEN'S LUGGAGE

Pigskin Zipper Brief Cases	*22.50	*15.00
21" English Leather Suit Cases	*57.00	*30.00
24" Canvas Two-Suiters	*45.00	*33.00
24" Canvas Two-Suiters	*60.90	*45.60
26" Pigskin Pullman Cases	*81.79	*56.24
29" Cowhide Pullman Cases	*105.00	*79.20

WOMEN'S HANDBAGS

Pigskin Shoulder Strap...junior miss	*3.60	*2.34
Fabrics...various styles	*6.00	*4.20
Leathers and Fabrics, various styles	*9.54	*7.14
Calf Vanity, black only	*13.14	*9.00

WOMEN'S GLOVES

Handmade Wool Mittens	4.00	1.00
Wool Gloves with Pigskin Palm	3.00	1.95
Leathers, odd lot		1/3 OFF

WOMEN'S UMBRELLAS

16-Rib Rayon...assorted patterns and colors...novelty lucite handles	8.50	5.95

MEN'S GLOVES

Fine Capeskin...wool knit lined	6.50	4.33
Horsehide Gauntlet, wool lined	7.50	4.95

COSTUME JEWELRY

Bracelets, Necklaces and Earrings... assorted styles, finishes	*3.60	*2.34
Beaded Bib Necklaces... assorted styles and color combinations	*6.00	*2.94
	*9.00	*4.44

PERSONAL GOODS

Sterling Comb and File in Red Leather Case	*4.20	*2.94
Leather Fullpack Cigarette Cases, gold corners	*5.40	*3.54
Red Leather Jewel Boxes	6.50	3.95
Suntan Cowhide Fitted Clothes Brush	*6.00	*4.74
Brown Leather Scrapbook	9.50	6.95
Clear Plastic Comb, Brush and Mirror Sets	10.95	6.95
Simulated Leather Make-up Boxes... assorted colors	*10.00	*7.95
Suntan Cowhide Fitted Dressing Case	*15.00	*11.94
English Pigskin Utility Case	*18.00	*13.50
Suntan Cowhide Fitted Make-up Boxes	*20.00	*14.94
Make-up Boxes, Suntan cowhide leather—fitted with Doleith Cosmetics	*96.00	*63.00

MEN'S AND WOMEN'S BILLFOLDS

English Cowhide Billfolds	*4.20	*2.98
Goatskin Billfolds	*6.00	*2.34
Cowhide Letter Cases and Morocco Billfolds	*9.00	*5.94
Pigskin and Morocco Billfolds	*12.00	*7.14
Cowhide Belts...assorted styles... broken sizes...30 to 44	1.50	69c
Leather Key Cases	*1.80	*1.20

GIFTWARE

Snow Scene Paper Weights	89c	67c
Aluminum Bowl	2.25	1.59
Aluminum Bread Tray	2.25	1.59
Plastic Playing Cards...factory "seconds"	6.50	3.49
Heavy Cut Glass Decanter	10.00	4.95
Nautical Lamps	10.00	7.50
Mallard Duck Lamps	18.00	11.95
Mallard Duck Bookends (pair)	18.00	11.95

SPORTSWEAR

All Wool Head Squares	2.00	1.45
Men's Wool Knit Mufflers, white, maize, maroon, beige	3.00	1.95
Men's Neckties...silks and rayons	3.50	1.95
Bryn Mawr Blouses, wool jerseys, rayon flannels	6.00	3.95
Red Alpaca Lined Vests, size 12-14	12.50	4.95
Women's Nubby Knit Sweaters	7.95-8.95	4.47

Leather Goods Initialed Without Charge
*Price Includes Tax
All Sales Final . . .
NO C. O. D.'s OR MAIL ORDERS
BECKERS SINCE 1876
1314 F STREET
A Gift from Beckers Means More

Gloomy View Taken In U. N. on Palestine

For Britain, U. S.

Bevin Seeks Security in Arab World

London, Jan. 26 (AP). — Long-range British-American political strategy is involved in Britain's current series of diplomatic negotiations with Arab leaders.

British government sources said tonight that American and British military strategy also ultimately would be involved.

These sources have described the British negotiations as Foreign Minister Ernest Bevin's program for an anti-Communist security system in the Arab world.

Government sources said Bevin was moving fast to implement a plan against the effects of a possible guerrilla victory in Greece and to insure British-American supremacy in the Mediterranean.

Revision of the British-Iraq treaty earlier this month was the first step, they said. Current talks with Trans-Jordan leaders represents the second step.

Whitehall sources also said exploratory talks for new British treaties with Saudi Arabia and Yemen are planned.

Commission's Report Cites Need Of Partition Army

Lake Success, N. Y., Jan. 26 (U.P.). The United Nations Palestine Commission has agreed that the situation in Palestine is steadily worsening and will verge on chaos when the British give up control about May 15, it was disclosed tonight.

In a monthly report the commission refers to the "need" for an international army to enforce the partition of Palestine against Arab objections, it was learned.

Commission members, in reporting on two weeks of secret meetings, said Great Britain's Sir Alexander Cadogan testified that the Jewish claim that they were fighting a purely defense war in Palestine was not tenable. The Jews, Cadogan said, are trying to consolidate their advantages by a succession of drastic operations designed to intimidate the Arabs and cure them of any desire for more conflict. Both Jews and Arabs, he said, are attacking and carrying on reprisals indistinguishable from attacks.

20 to 30 Millions Urged For Defense Purposes

Chicago, Jan. 26 (AP).—A Jewish leader declared today that the Jews of Palestine will fight "to the very end," and asked American Jews to provide 20 million dollars to 30 million dollars immediately for defense purposes in Palestine.

Mrs. Golda Meyerson, head of the political department of the Jewish Agency for Palestine, told the 16th annual general assembly of the Council of Jewish Federations and welfare funds:

"Time is the most important factor in this issue."

Bullets From Jewish Car Kills 3 Arabs in Desert

Jerusalem, Jan. 26 (AP).—Bullets from a Jewish armored car killed three Arabs today near Beersheba in the southern Palestine desert.

Police said the Arabs were driving a stolen army truck and exchanged shots with the Jews in the armored car. Another Arab was wounded.

A fourth Arab was killed while trying to penetrate an army camp barricade in the same area. A sentry shot him.

At Tel Aviv a Jew was shot to death. The unofficial death toll since the United Nations decision of November 29 on partition of Palestine climbed to 985.

Wives and families from the American consulate staff left today, sailing from Haifa after a dawn ride from Jerusalem under heavy police guard.

In Cairo, Ahmed Hussein, leader of the "Young Egypt" Party, said he would leave within two days for the Palestine border to "choose a spot for the opening of a southern front." He said a main objective would be Tel Aviv.

Greeks Seek More U.S. Guns For Campaign

Athens, Greece, Jan. 26 (U.P.).—Premier Themistocles Sofoulis said today that despite American officers advising the Greek army on how to clean out the Communist-led guerillas, the army could make no progress until the United States sent it more artillery.

He said there is no need of American troops.

"Speed is needed in furnishing guns," he said. "If guns do not arrive before March, it will be summer before we can launch an offensive. Certainly, it will not be possible to complete operations until late summer."

Sofoulis denied reports the army had opened an offensive in northern and central Greece. Military operations "thus far" have consisted of quick jabs here and there, he said.

Five hundred guns—preferably 75 mountain artillery—"would more than equip the Greek army," he said.

The guerillas, Sofoulis said, were becoming stronger in artillery: they used nine guns in the recent Konitsa battle and "they will probably use 19 or 59 in their next operation."

Pastor Says Wife Thumbed Nose During Sermons

Philadelphia, Jan. 26 (AP).—A 46-year-old pastor today was ordered to pay his former wife, accused of heckling and nose-thumbing during her husband's sermons, $200 toward expenses of her unsuccessful fight against divorce suit.

The Rev. Isaac J. Bobst, now superintendent of the Philadelphia Evangelical Home, was awarded a divorce from Mrs. Bobst, a Bangor, Pa., school teacher, on grounds of indignities.

Bobst's attorney charged Mrs. Bobst talked and laughed while he led his congregation in prayer.

York River Bridge Bill Sent to House

By The Associated Press

The Senate passed and sent to the House yesterday a bill authorizing a bridge across the York River at Yorktown, Va.

The level and design of the proposed highway span at or near the colonial historical park would be subject to approval by the Secretaries of the Interior and Navy. The bill was offered by Senator Byrd (D., Va.).

Four Schoolgirl Radio Winners Bring Prize Voices to Capital

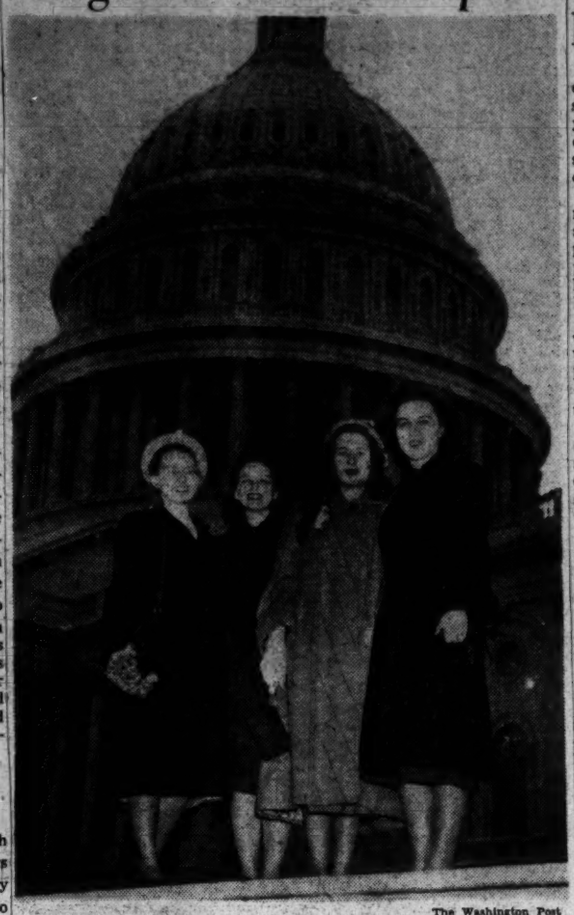

The Washington Post

SEEING THE SIGHTS—The four national winners of the Voice of Democracy competition were caught by the photographer as they visited the Capitol yesterday. From left to right, they are: Alice Wade Tyree, Lawton, Okla.; Janet Geister, Cuyahoga Falls, Ohio; Laura Shatto, Hagerstown, Md., and Rose Ellen Mudd, Missoula, Mont.

Four vivacious high school girls are here for a quick tour of the city because they proved they can top the men when it comes to speech-making.

They are Laura Shatto, 16, Hagerstown, Md.; Janet Geister, 16, Cuyahoga Falls, Ohio; Alace Wade Tyree, 17, Lawton, Okla., and Rose Ellen Mudd, 17, Missoula, Mont.—national winners in the "Voice of Democracy" contest.

For their five-minute radio broadcasts the girls received the trip to Washington and $500 college scholarships in a contest sponsored by the National Association of Broadcasters, the Junior Chamber of Commerce, and the Radio Manufacturers Association. The awards will be presented by Attorney General Tom Clark at a luncheon tomorrow.

Their defeat of the masculine element in the contrast is "just natural," the girls said yesterday. "We women are finally rising to the top," Laura declared.

Contest officials were astounded at the outcome, since there were 19 girls to 21 boys in the finals. The Jaycees may be a little chagrined at the male showing, but everyone agreed that the four comley winners are "the cream of the crop."

Highlight of the girl's four-day visit here is meeting the President today. The champion speechmakers are a little stopped by that; don't know what they will say to Mr. Truman.

The girls began their tour of the Capital yesterday. "We just can't see enough," Rose Ellen bemoaned, "We just want to stand around and stare."

They called on Attorney General Clark, who almost won Oklahoma Alice Wade over to the University of Texas with his plugs for his native State.

At the Senate restaurant the visitors sampled the famed bean soup, and got autographed recipes. Afterward they took in the Library of Congress, and went to Mount Vernon.

Russia Lists Five Conditions For Peace Treaty With Austria

Vienna, Jan. 26 (AP).—The Austrian Press Agency said tonight Russia had listed five conditions under which it would agree to an Austrian peace treaty.

An Austrian government spokesman said, "the fact that the Soviet Union has stated exact figures can be interpreted as meaning Russia is willing to come to an agreement."

Russia's five conditions:

1. Russian demands regarding the Zisterdorf oil fields near Vienna remain unchanged. Russia demands two-thirds of all the field's production and an equal share of its equipment.

2. These concessions shall be effective for 50 years.

3. Russia demands $200,000,000 payable within two years, for all other German external assets in Austria now under Russian control.

4. Russia demands 20 to 40 per cent of the stock of the Danube Shipping Co.

5. All profits to which the Soviet Union is entitled under these conditions may be taken out of Austria free of restrictions.

An American spokesman said the report "is certainly interesting, but it just as certainly is not a solution to all the problems that have to be met."

He pointed out the Russian terms made no mention of political problems, displaced persons, demilitarization, denazification and border changes.

Portrait Presented

Orange, Va., Jan. 26.—A portrait of the late Lieut. (jg.) Severn M. Nottingham, jr., who was killed at Guadalcanal in 1942, was presented to the County Circuit Court at ceremonies today. He was admitted to the bar here in 1937.

Businessman Setup Urged In U. N. for Control of Atom

Lake Success, Jan. 26 (AP).—Chester I. Barnard, New Jersey Bell Telephone Co. president, urged the United Nations today to set up a board of 11 "cosmopolitan" leaders to direct world-wide atomic control.

He said an executive who could "manage things as well as people" should be general manager under the board.

He specifically ruled out an atomic scientist for this post, saying "I doubt that you would find anyone of scientific equipment who would be capable for that place."

Several delegates agreed that Barnard expressed their own feelings that "big executives" should operate the atomic control.

Barnard appeared before the concontrol committee of the U. N. Atomic Energy Commission. He was the first of several business executives expected to be heard.

He said the board members should come from leading countries of the world, but should be employes of the U. N. and not representatives of their governments.

Barnard assisted in drawing up the Baruch plan for international control which was approved in 1946 by the U. N. Atomic Commission majority over stubborn Russian opposition.

Bay Scanned At Baltimore For Airmen

Two surface vessels, three helicopters and several service planes scanned lower Baltimore Harbor yesterday for a Coast Guard aircraft that disappeared in a snowstorm Saturday morning with four crewmen aboard.

This search was spurred by a report of Charles M. Higgins, yard superintendent for an oil company near the Baltimore Municipal Airport, that he had seen a low-flying plane nose-dive into the harbor about 9 a.m., Saturday.

The plane was last heard from when the pilot, Lt. Comdr. Charles W. Schuh, Arlington, Va., told the Baltimore airport at 8:36 a. m. that he could not land because of the storm.

A report by George E. McCabe, captain of the port, that he had seen oil slicks off Wagner's Point, Curtis Bay, centered yesterday's search in that part of the harbor, which is near the airport.

Search activities in the area will be resumed today, the Coast Guard announced.

Besides Lieut. Comdr. Schuh, an aide to Secretary of the Treasury John W. Snyder, listed by the Coast Guard as members of the crew of the missing Lockheed Lodestar were Lieut. (jg) William N. Killebrew, 715 Princeton pl. nw., copilot; Charles H. McArthur, aviation machinist's mate, first class, 4519 Yuma st. nw., and Rudolph H. Schoning, aviation radioman, first class, Temple, Pa.

3 Top Generals Landed Here by Radar in Snow

The only plane which defied near-blizzard conditions and landed in this area on Saturday was carrying the Army's Chief of Staff-designate, the Deputy Chief of Staff and the Quartermaster General, it was learned yesterday.

Gen. Omar N. Bradley, Gen. J. Lawton Collins and Maj. Gen. Thomas B. Larkin were brought in at National Airport without mishap on ground control approach radar by Maj. A. E. Robinson, AAF. General Bradley's pilot since 1944. They had been refused a landing at Bolling and Andrews Fields, on their return from Dallas, Tex.

Thousands Flee

New Quake Is Felt in Philippines

Manila, Jan. 26 (AP).—Panicky residents of Iloilo were driven from their homes late tonight by a strong earthquake, latest of a series which began early Sunday, and caused 27 known deaths and vast property damage on the central Philippines island of Panay.

The new quake brought no further records of casualties, but weakened buildings damaged earlier. Thousands fled in night clothing to the streets and plazas.

Most deaths Sunday were caused by falling masonry. Latest additions were two fishermen, apparent victims of a tidal wave which swept through the Iloilo Strait.

Points on Panay reported wide cracks in the earth, and some said mud and water spurted to the height of tall palm trees.

Garner Agrees That He Should Be President

Uvalde, Tex., Jan. 26 (U.P.).—Former Vice President John Nance Garner thinks the country would be better off if he were President.

When delegates to a highway convention in Uvalde visited him, a delegate from Kansas told the aging statesman he thought the country would be in better condition if Garner were in the White House.

Replied Garner: "I think so, too."

Churches Praised for Efforts To Rehabilitate Ex-Convicts

Donald Clemmer, director of the District's Corrections Department, yesterday praised churches for helping former prisoners regain their respect in communities.

He told members of the Washington Ministerial Union how church volunteers and other citizens cooperate with the Corrections Department and the Bureau of Rehabilitation in keeping a continous contact with men and women during their confinement and after release.

Clemmer explained that the volunteers help the former prisoners get jobs, advise them on personal problems, and in many cases work with community clergy in the rehabilitation process.

Other speakers were Judge Norris C. Bakke, Protestant cochairman of the Washington Roundtable, National Conference of Christians and Jews, and chief counsel for the Federal Deposit Insurance Corp., and Dr. Roy G. Wyland, official of the National Boy Scout headquarters, New York City.

The meeting and luncheon were held at Arlington Methodist Church, 8th st. and Glebe rd. Dr. R. Paul Schearrer, union president and pastor of Takoma Park Presbyterian Church, presided.

9 Die When Airliner Hits French Factory

Paris, Jan. 26 (U.P.).—A four-engined Air France transport plane crashed into a woodwork factory in a Paris suburb late today, killing nine persons, setting off an inferno and breaking all electric lines to the suburb. Four workers in the factory were injured.

RALEIGH HABERDASHER

The President

The Ultimate in Hand Tailoring

by

Hart Schaffner & Marx

In their entire sixty years Hart Schaffner & Marx has never made a suit as fine as their "President." It is individually hand-cut . . . individually hand-tailored. The fabric is of the finest quality wool, woven of scrupulously selected imported and domestic yarns. No effort has been spared to make the "President" the finest suit at the price. Now featured in fine spring fabrics.

$110

Ours Alone in Washington

KNOX

For the Ultimate in Fine Headwear

The Knox "Twenty"

There are a certain number of men who insist on the finest in headwear. These men prefer the Knox "Twenty" for its distinguished lines and its air of belonging. Their taste in fine headwear is usually the finest in their community.

$20

Ours Alone in Washington

RALEIGH HABERDASHER

WASHINGTON'S FINEST MEN'S WEAR STORE

1310 F STREET

TRUST
Your RADIO To
STAR RADIO REPAIRS
The Oldest Radio Co. in the City

• FREE ESTIMATES
• 90-DAY GUARANTEE
Rapid, skilled radio repairs. Prices are reasonable . . . free pick-up and delivery for large floor model radios.
• TUBES TESTED FREE
• COMPLETE STOCK OF ACCESSORIES AND TUBES

STAR RADIO CO.
409 11th Street N.W.
District 4700
In the Middle of the Block Opposite Evening Star Bldg.

★ DINING, DANCING
from 8:30 p.m.
PALL MALL ROOM
Luncheons from $1.00
Dinner from $1.50
NO COVER CHARGE
Private Rooms for Parties
Res.: Mr. Arthur NA. 3810
★
RALEIGH HOTEL
12th ST. AT PENNSYLVANIA N.W.

Enroll Now for Lessons in
FRENCH
SPANISH
GERMAN
RUSSIAN
The Berlitz Method Is Available Only at
The Berlitz School of Languages
839 17th St. (at Eye). NAtional 0270
Approved by GI VETERAN TRAINING

VETERANS
Your discharge papers make you eligible
You Are Entitled to Take One of These Practical Courses Under the GI Bill of Rights
LEADING TO THESE POSITIONS
• TRANSLATORS
• BILINGUAL CORRESPONDENT
• INTERPRETERS
• BUSINESS REPRESENTATIVES
• FOREIGN SERVICE
• BILINGUAL SECRETARY
Special Courses for Oral Examinations
This schoool has placed all graduates
As a Full-Time Student, You Get Full Subsistence
If You Are Working, Take an Evening Course
Registration Open Until January 30
PHONE OR WRITE FOR ADDITIONAL INFROMATION
SANZ SPANISH SCHOOL
1128 Connecticut Ave. RE. 1513

SALTZ F STREET
SEMI-ANNUAL
CLEARANCE
Major savings on limited groups of Saltz F Street apparel. Each item is our regular stock and standard.
Authentic Quality
Authentic Reductions
GROUPS OF
SUITS • OUTERCOATS • SPORTS JACKETS
SHOES • HATS • FURNISHINGS
AT CLEARANCE PRICES
Saltz F st.
1341 F STREET

Fairfax
CORNER CABINET
A piece that will delight lovers of early Americana—as it is an outstanding example of traditional Colonial Virginia design. It is crafted in rich mahogany and measures 38" high x 40" wide. Twelve individual puttied panes of glass in the door. A treasured reproduction at typical Colony House savings, $239.50.
COLONY HOUSE
4244 CONNECTICUT AVE.
Open Nights till 9 P. M.; Saturday till 6 P. M.

Social Welfare Needs Abroad Held Like Those in America

The welfare needs of peoples abroad are also America's needs, delegates to the National Conference on Social Welfare Needs were told last night.

In the opening address of a three-day conference of the National Social Welfare Assembly and the Workshop of Citizens' Groups, Dr. Donald S. Howard, director of the Department of Social Work Administration of the Russell Sage Foundation declared:

Welfare needs abroad, which beggar description, are our needs "if for no other reason than that the continuance of our own social and economic system may be endangered" if they are not met.

Yesterday's opening sessions of the conference were devoted to preliminary reports of assembly commissions and to election of officers for 1948. Fred W. Ramsey was reelected president. Vice presidents for the year are Mrs. Samuel C. Harvey, G. Howland Shaw, Mrs. Leonard V. Bernheim and Dr. Kendall Emerson. Helen Walton Leovy was reelected secretary and G. Warfield Hobbs, 3d, was reelected treasurer.

Approximately 350 are delegates to the conference, scheduled to last through Wednesday at Washington and Willard Hotel headquarters. In addition to professional representatives, the conference is being attended by representatives of national citizens' groups such as service clubs, labor, veterans, fraternal, business, education and other groups interested in community service.

Workshop sessions which are running parallel with the conference are being sponsored by the citizens participation department of Community Chests and Councils, Inc. and are designel to widen the area and scope of citizen participation in community welfare.

The Assembly itself is designed to facilitate more effective operation of organized social welfare, to study and define social welfare problems and human needs, and to act in behalf of social welfare, where representation of its interests is indicated.

FLY PAL

ROUTE OF THE PACIFIC PACEMAKERS TO THE ORIENT

PASSENGER MAIL EXPRESS

PHILIPPINE AIR LINES INC.

Four complete plane crews, fresh at every stop. Veteran American pilots assure your comfort and security. Two flights weekly: Wed. and Sun., 9 p.m., from San Francisco to Manila, Hongkong, Shanghai via Honolulu, Wake, Guam. Stopover privileges: Fly the Sunny Central Route of the Pacific Pacemakers.

Ask your Travel Agent or call our nearest office

SAN FRANCISCO • NEW YORK • CHICAGO • LOS ANGELES

Alan Neil, Inc.

CONTINUING OUR JANUARY SALE

SUITS • TOPCOATS • OVERCOATS • SPORT COATS
TUXEDOS and FURNISHINGS

SUITS

VALUES FROM $50.00 TO $65.00

Now $40 - $44 - $48 - $52

In Fine Coverts, Gabardines, Flannels and Worsteds

ALL SIZES BUT NOT IN ALL FABRICS

These fine garments are all from our regular stock.

alan neil
Gentlemen's Apparel
909 15TH ST., N. W.
Between Eye and K
Store Hours: 9 to 6 P. M.

Bruce Hunt

Store of Famous Names in Menswear

first great store-wide

CLEARANCE

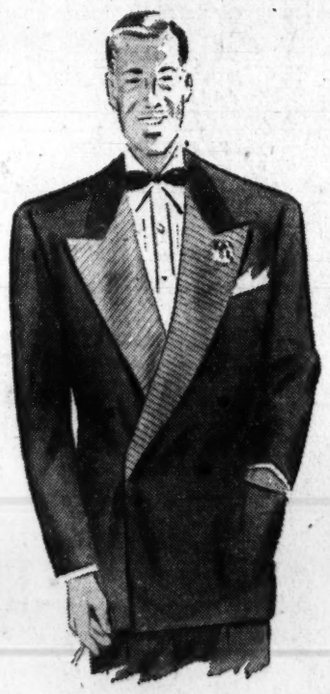

$60 TUXEDOS

Terrific Values at only

$46.75

We believe this is Washington's best buy in Tuxedos. Superbly tailored double-breasted model in midnight blue unfinished worsted, silk grosgrain lapels. Regulars, shorts, and longs. Limited quantity, so buy early!

Charge Accounts Invited

Bruce Hunt
613 14th St. between F & G

Her 110th Birthday

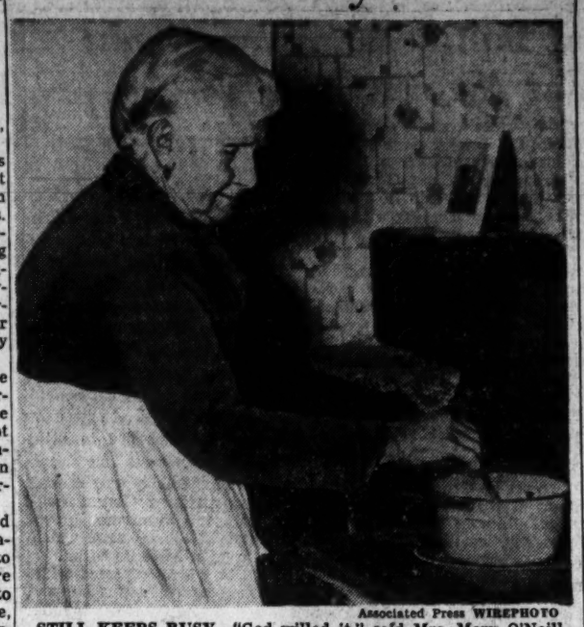

Associated Press WIREPHOTO

STILL KEEPS BUSY—"God willed it," said Mrs. Mary O'Neill as she celebrated her 110th birthday yesterday in her little oil-lit home at Wapwallopen, Pa., in the heart of the famed anthracite region. She was born in Yorkshire, England, and came to the United States 60 years ago. She has had nine children. Her recipe for long life: Work hard, eat moderately and get plenty of rest. Neighbors and friends trudged through a foot of snow, over an icy mountain trail to pay their respects

Allocations by Prince Georges Chest Group Total $92,438

Budget allocations totaling $92,438 were made last night by the Prince Georges County Community Chest during its annual meeting at Hyattsville, Md.

The allocations totaled $3050 more than the $89,388 given the county for 1948 by the Greater Washington Community Chest Federation.

The difference, officials said, was possible because of funds saved by the chest last year through administrative economics and a lighter-than-anticipated unemployment load.

Allocations Listed

Allocations made last night were: Catholic Charities, $20,940; Social Service League, $19,500; YMCA, $11,707; Boy Scouts, $11,115; Girl Scouts, $12,350; Camp Fire Girls, $3334; Chest and Planning Council Headquarters, $9992; Reserve, $3500.

No allocation was made for recreation, which has been taken over this year by the YMCA.

Harvey T. Casbarian, budget committee chairman, said funds from the reserve allocation may have to be appropriated to some agencies during the year, if the original allocations prove insufficient.

Edgar F. Czarra of University Park, Md., was elected Chest president to succeed George C. Cook. Other officers elected were: J. Francis Summers, Aquasco, first vice president; Mrs. Perry O. Wilkinson, Hyattsville, second vice president; William Bowie, University Park, treasurer; and E. W. Gentz, University Park, Harry T. Casbarian, College Park, and G. Gardner Shugart, Upper Marlboro, executive committee members.

Directors Named

Elected as directors at large were: Retiring President Cook, Nicholas Orem, jr., T. Howard Duckett, Granville Gude, Mrs. J. Enos Ray, the Rev. Russell Quackenbush, Mrs. John Fainter, Mrs. Frank Stephen, Herbert W. Reichelt, H. Clay Whiteford, Casbarian, Gentz, Col. Caesar L. Aiello, Robert Sherwood, Miss Blanche Baker, William Werber, Lyman L. Long and Dewey Freeman.

More than 800 workers took part in the county's chest campaign which reached 96 per cent or $42,250 of its $44,000 goal. In addition more than $30,000 was contributed from Federal offices in the county and still other Prince Georges residents contributed at their places of employment in Washington.

Holding Check For Henderson, Nimro Says

Bernard P. Nimro, who is charged with embezzlement and larceny after trust of $2628 from Loy W. Henderson, State Department official, said yesterday he has a certified check for that amount in his office.

Nimro, an income tax consultant, told a District Court jury in the courtroom of Justice Alexander Holtzoff the check is waiting for Henderson in a safe in his offices at 1614 K st. nw.

He said he received a check for $2628 as a refund for an overpayment on Henderson's income tax return for 1947. The tax return was prepared by Nimro.

Nimro said he cashed the check for Henderson, but the latter told him to keep the money in case there should be any difficulty with the Bureau of Internal Revenue because Henderson was to be out of the country.

Continued Curb On Distillery Use Of Grain Urged

Continuation of the present curbs on the use of grain for distilling liquor for another month was urged by Department of Agriculture officials yesterday.

Chairman Jesse Wolcott (R., Mich.) of the House Banking Committee told Assistant Secretary of Agriculture Charles F. Brannan that his group would not recommend an extension for a longer period than February. Any further curtailment, he said, would have to be recommended by the Joint Economic Committee.

Both distillers and Agriculture officials urged that a long-term program be adopted, so that the industry could plan for the future. The present allocations limit the Nation's distillers to 2,450,000 bushels of grain for January, compared with almost 8,500,000 bushels consumed in January 1947.

DIAMONDS WANTED!

Highest cash prices for diamonds, old gold. Rely on our 81 year record.

Burnstine's
919 F Street, N. W.
81 YEARS OF RELIABILITY

How Dr. Edwards' Helps Folks Who Are Constipated

For over 40 years, Dr. F. M. Edwards, a noted Ohio Doctor, successfully relieved patients bothered by constipation and its headaches, lack of pep, dull eyes, sallow skin, with his famous Dr. Edwards' Olive Tablets.

Olive Tablets are *purely vegetable*. They work *gently* but oh—*so thoroughly!* Olive Tablets pep up a sluggish intestinal tract. They act on BOTH upper and lower bowels. Just see if Olive Tablets don't give YOU the most comfortable, satisfactory, more *natural-like* bowel movements you've ever had! No griping.

Buy Olive Tablets today. At all drugstores. Only 15¢, 30¢.

"I want a thick, tender steak

. . . so I'm going to Costin's

I feel like eating some good old-fashioned Sauerbraten

. . . so I'm going to Costin's

I want some wonderful Fried Jumbo Shrimp

. . . so I'm going to Costin's

I have a yen for a well-seasoned Imperial Deviled Crab

. . . so I'm going to Costin's

I'm just in the mood for some good Fried Chicken

. . . so I'm going to Costin's

I'm hankering for some German Potato Pancakes

. . . so I'm going to Costin's

I could eat some real Hungarian Goulash

. . . so I'm going to Costin's

I am a French Onion Soup Fan

. . . so I'm going to Costin's"

Special Cocktail Hours 3:30—6 P. M. 40c

Costin's
835 17th St. N. W.

My Head Feels FINE Now!

THANKS TO LIQUID CAPUDINE

It takes just a few minutes for Liquid Capudine to relieve headaches and neuralgia. Capudine's balanced formula contains ingredients that are celebrated for their effectiveness in relieving these pains. Capudine relieves fast because it's liquid—its ingredients are already dissolved—all ready to act. Get Capudine from your druggist. Use only as directed.

Lifetime FURNITURE

Mayer & Co.
SEVENTH STREET BETWEEN D AND E

54th Annual Exposition and February Sale

Lifetime Furniture

KARPEN • KITTINGER • TOMLINSON

STICKLEY • PULLMAN • SHAW

DREXEL • WIDDICOMB • DUNBAR

. . . and other Famous Makers

This year, Mayer's famous February event has a new significance. It is infinitely more than a sale. Our thirty model rooms and newly decorated second floor gallery are on display to show you how distinguished Lifetime pieces can so exquisitely express the decor of any period . . . to show you the newest . . . the finest . . . from the world's most renowned custom makers. You'll see correlated groupings that blend wood tones, fabrics and color . . . for apartment, small home or mansion . . . At important February Sale reductions, you'll find furniture with which you can build the rooms you have dreamed of. You'll realize that this is your opportunity to own the fine custom made furniture you've always longed for. Deferred Payments.

Mayer & Co.
SEVENTH STREET BETWEEN D AND E

WOODWARD & LOTHROP

10TH 11TH F AND G STREETS ZONE 13 PHONE DISTRICT 5300

BRANCH STORES—Bethesda, Maryland Arlington Farms, Virginia The Pentagon

Now . . . for the first time Woodward & Lothrop brings you a Complete Home Laundry Education

BENDIX Laundry Forum

Today, January 27. Wednesday, January 28. Thursday, January 29
3:00 to 4:15 P.M. in our easy-to-reach Electric Appliance Department in the Down Stairs Store

Conducted by Miss Margaret B. Doughty of the Bendix Home Laundry Institute

You are cordially invited to take advantage of this valuable instruction on home laundry conducted by Miss Margaret B. Doughty of the Bendix Home Laundry Institute. Miss Doughty's school will show you how you can cut down laundry time . . . reduce back-breaking work to a minimum . . . remove stains without injuring fabric . . . how to handle new synthetic materials . . . in short, she will show you how to take the work out of washday Monday. Whether your problem is washing baby's clothes or a feather pillow the Bendix Laundry Forum can help you . . . you cannot afford to miss it . . . this important instruction series . . . offers a different program each day.

Bendix Automatic Washer

For the entire laundry process . . . washing, rinsing and damp drying . . . and every operation is done automatically. It even cleans itself and shuts off automatically.

Deluxe model $259.50
Standard model $239.50

Bendix Automatic Ironer

For safe, easy and fast ironing the Bendix Automatic Ironer offers new advantages with its open ends, shoe under the roll and adjustable for speed, heat, height and leg length . . . so easy even a child could use it.

Deluxe model $229.50
Standard model $209.50

Bendix Automatic Dryer

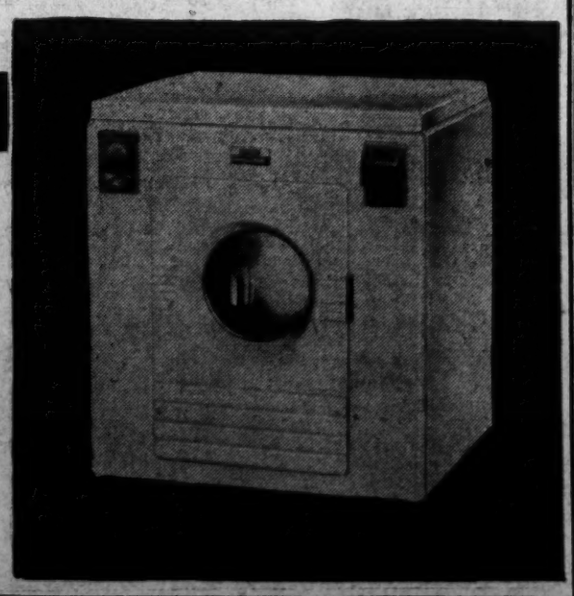

Drys your clothes by the combination of clean, filtered heat and a gentle clothes-saving tumble action. It ends heavy clothes-basket hauling and clothesline worries.

Electric dryer $229.50
Gas dryer $249.50

Convenient Deferred Payments may be arranged

WOODWARD & LOTHROP

10TH 11TH F AND G STREETS ZONE 13 PHONE DISTRICT 5300

BRANCH STORES—Bethesda, Maryland Arlington Farms, Virginia The Pentagon

Ah Spring . . . here sooner by virtue of G. Howard Hodge's facinating hats

Witness his clever use of a new medium . . an unusual Swiss material called Illusion Hair Crin. A filmy, dream-like fabric, it lends itself to beautiful manipulation. Come see our spring-new Howard Hodge collection, new in color, silhouette . . and flattery.

Sketched: Illusion Hair Crin, white with subtle use of white and gray flower $35

Illusion Hair Crin, side turban wise,, way, way over your right ear. Black, red roses $35

W&L—Millinery Salon, Third Floor

Navy dresses for women . . . to put spring under your coat now . . . sparkle alone in May

Two lovely dresses . . new in line and beautifully draped. Artfully contrived for slim-emphasis . . each with couturier touches of rayon taffeta trim. You will collect compliments every time you wear these lovely fluid crepes . . . and navy, as ever is spring's favorite color.

Sketched: Side-draped crepe with rayon taffeta bows and so-wearable elbow sleeves. Women's sizes $49.75

Side-swept crepe with tier upon tier of rayon taffeta fringe, elbow sleeves. Women's sizes $89.75

W&L—Women's Dresses, Third Floor

Why Mountain Valley Water Is Recommended for
ARTHRITIS-KIDNEY and BLADDER condition
This natural mineral water from Hot Springs, Arkansas, helps to—
1. Stimulate kidney functions
2. Soothe bladder irritation
3. Neutralize uric acidity
4. Discharge wastes
Phone for a Case Today
MOUNTAIN VALLEY MINERAL WATER
ME. 1062 904 12th St. N.W.
Interesting Booklet on Request.

Government workers! For news you need read Jerry Kluttz's "Federal Diary."

Union Charges Office Raided in GSI Strike

GSI—From Page 1

and about three other men, came to the union office, 930 F st. nw., about 9 a. m. yesterday.

He said the men demanded custody of union records, "even after I told them I had no authority over records and didn't even know if there were any there."

Bernstein said they appeared with blank subpena forms, asked persons present for their names, then filled them in the blanks.

Neither the name of Bernstein nor that of Mrs. Lila Pollin, a UPWA secretary, who also responded to a subpena appeared on the original list of persons to be subpenaed carried by the marshals.

Mrs. Pollin testified that when the men appeared, the office was "in the process of being moved." She said they forbade workers to remove an addressograph machine and "prevented us from getting any work done." She, too, said she had no knowledge of what records were available, since some furniture and filing cabinets had been moved.

Reiman told reporters he permitted removal of the machine "after a while."

Joseph Forer, attorney for UPWA, told the committee, however, that Reiman permitted removal of the machine only after "I threatened to call police if they didn't get out of there."

Mrs. Pollin, under questioning by Representative Wint Smith (R., Kan.), denied she had ever been connected with the Communist Party or with a number of other organizations read by Smith from Attorney General Tom C. Clark's "subversive" list.

Bernstein termed the tactics "a witch hunt at its worst" and charged reported later that Hoffman's committee is "Hell-bent on breaking the strike."

At one point in the questioning of Bernstein, temprs flard when Hoffman asked if Bersein had ever refused to take a loyalty test.

"Of course not," shot back Bernstein. "I resent that question. I proved my loyalty in the jungle. I volunteered for military service; if I hadn't, I would have been over the legal age limit, too."

On the President's loyalty program, Bernstein agreed with Hoffman that "the Government has a perfect right to ask an employe if he's loyal." He condemned as "disgraceful," however, "any procedure that denies a man the right to face his accuser."

Asked if he knew anything about communism or about alleged pro-Soviet UPWA policies, Bernstein said he was "busy enough" trying to earn his $4000 a year handling union problems.

The real issue in the GSI strike, Bernstein volunteered, is "whether a union composed in the main of Negroes shall have the same rights as other unions."

Then as Bernstein spoke, Secretary of Labor Lewis B. Schwellenbach was moving ahead in his White House-ordered study of the 22-day-old strike against 42 Federal building cafeterias operated by Government Services, Inc.

Schwellenbach had "a very general discussion of the whole situation "with Maj. Gen. U. S. Grant, 3d, GSI president, he said, "with no conclusions reached."

Grant declined to say later whether the talk had in any way altered GSI's position. Its stand has been that it will not bargain with Local 471, United Cafeteria and Restaurant Workers, the UPWA subsidiary that is conducting the strike, until it files non-Communist affidavits.

The union's 1200-odd members struck January 5 when they got that answer from GSI to its request for a 15-cent hourly raise and a new contract. The old agreement expired December 31.

William S. Tyson, Labor Department solicitor, testified at the committee hearing that, in his opinion, the Taft-Hartley Act permits GSI to bargain with the union, despite the union's failure to file the affidavits.

Robert N. Denham, general counsel of the National Labor Relations Board, agreed there is no "specific prohibition" in the act against bargaining with a non-complying union. But he said he thought the act was clearly intended to "eliminate Communist influence from unions by denying to such unions the services of NLRB."

Representatives Smith and O. C. Fisher (D., Tex.) are the other members of Hoffman's committee, which last week questioned Schwellenbach's authority to step into the dispute.

Smith asked Denham: "Isn't the employer under a duty not to bargain with a union that fails to file the Communist affidavits?"

"Not exactly," replied Denham. "It's his privilege to bargain or not as he wishes."

The hearing was adjourned until tomorrow morning, when Hoffman hopes to hear from Richard A. Bancroft and Oliver T. Palmer, president and business agent of Local 471, and officers of UPWA.

Schwellenbach said after his meeting with Grant last night that he maytry to see Local 471 officers today or tomorrow.

Cat Was Driving, Actor Insists

Associated Press WIREPHOTO

ALLEN JENKINS, actor, and his calico cat, Smiley, pictured with him here, were arrested for drunken driving in Hollywood yesterday, after a near headon collision on Sunset Boulevard, Hollywood. "The cat was driving," Jenkins insisted. "I was just going along for the ride"

Heads Red Cross Drive

Culpeper, Va., Jan. 26.—John S. Thornton has been named to head the 1948 Culpeper County Red Cross Drive which begins March 1. Mrs. John W. Youell is chairman of the chapter.

LAUGHLIN—From P-1

Doctor Denies Abortion Count

case of acute appendicitis?" Murray shot back.

"I had no reason to think it was appendicitis," the doctor replied.

Peckham told of his identification as the abortionist by Mrs. Hobbs at a lineup in police headquarters last September.

He said he was arrayed with five other men. All were required to give their names, he said, and after he gave his, Mrs. Hobbs pointed him out.

The physician declared that Mrs. Hobbs, questioned by his lawyer, Dorsey Offutt, admitted she identified him by his name.

Brother Supports Doctor

Earlier, Felix Peckham, a mechanical engineer and brother of the doctor, testified that he and the physician had dinner together on the night of March 22, when the unsuccessful abortion is supposed to have been attempted.

The witness said he and his brother dined together again on March 22 and went to a dance.

The Government has contended a second and successful abortion took place on this night.

Following completion of the doctor's testimony, Defense Counsel H. Mason Welch announced he had rested his case. Laughlin is expected to call one more witness today and then rest. He will not take the stand himself nor will he call Police Supt. Robert Barrett as he had planned. The prosecution will call rebuttal witnesses and the case is expected to go to the jury tomorrow.

The signatures to be scanned appear on two typewritten letters, one of which absolved Laughlin from complicity in the operation. Both letters were ordered impounded by Chief Justice Bolitha Laws Friday because they were "powerful exhibits for the defense."

TAX—From Page 1

Bridges Limits Budget Cuts

it may wind up the year in the red or near to it.

2. Assuming a presidential veto, congressional chances of mustering a two-thirds majority for a six billion dollar slash are much slimmer than they would be were the cut pared to say four billion.

Some House Republicans frankly concede both points, but prefer to let the Senate do the paring.

In any event, the House is expected to send a 6.3 billion cut to the Senate. Representative Harold Knutson (R., Minn.) yesterday summed up the House outlook in two short sentences. Said Knutson: "The committee will approve my bill tomorrow. The House will begin debate Thursday and pass the bill next Monday."

Proves Wonderful For Itching Skin!
To promptly soothe itching, burning of Eczema, Skin Rashes, Pimples and similar surface skin and scalp irritations—apply Zemo. This Doctor's highly medicated invisible liquid is backed by amazing record of continuous success. Zemo also aids healing. Greaseless! Stainless! For stubborn cases use Extra Strength Zemo. ZEMO

Phone ME. 1843
"See the United States first" For
STORAGE
SPACE IS NOW AVAILABLE FOR LOTS TO BE HELD ON EITHER A TEMPORARY OR PERMANENT BASIS
SAFE
CONVENIENT
ECONOMICAL
UNITED ★ STATES STORAGE COMPANY
418 10th St. N.W.
Member Agent—ALLIED VAN LINES

Fronts of Distinction
ONE OF OUR MANY SPECIALTIES
LET US DESIGN A CANOPY FOR YOUR BUSINESS OR HOME ENTRANCE
WASHINGTON SHADE & AWNING CO.
2021 17th. Street N.W.
DUPONT 6600

for rich, satisfying musical reproduction . . .
The Panamuse
by Capehart
The Hepplewhite
Listen to the Panamuse . . . a much more moderately priced radio-phonograph, with FM, created in the Capehart tradition. Hear your favorite music in its full dimensions—the beautiful harmonic overtones and the real life quality of every instrument and voice. If you love and enjoy good music . . . if you are looking for a really superior instrument for reproducing that music by recordings or radio . . . you will want a Panamuse.
The Hepplewhite $395
Kitt's
1330 G Street
(Between 13th and 14th Sts.)
phone REpublic 6212

POLITICS—From Page 1

Taft Attempted to Dissuade Stassen From Ohio Challenge

after Taft on his own home grounds.

Next morning (Sunday), as he was leaving for a tour of New England, Stassen announced formally that he would invade Ohio.

He said that the differences between himself and Taft on foreign and domestic policies represented major issues, and that the people ought to have an opportunity to "express their views upon these policies prior to the national convention next June."

Fireworks Possible

Taft, commenting on the announcement, said that Stassen had made "a great mistake from his own standpoint."

He said further that it was contrary to the usual practice among those interested in maintaining Republican harmony. At the same time, he conceded, that Stassen had every legal right to go into Ohio, and said he was "delighted" that he was going in there because he "had no chance of success."

Those who know Taft do not expect that the matter will end there.

The Ohian, a redoubtable political warrior, is scheduled to make a Lincoln Day speech in Stassen's hometown of St. Paul, Minn., on February 12, and he may set off some fireworks.

For a time last summer there was talk of a "deal" between Taft and Stassen, and also talk about a Taft-Stassen ticket. The Minnesotan didn't like this a bit. He said, at a press conference, that he had respect for Taft's ability and integrity, but insisted that he was "more on the liberal side" than the Ohioan.

First Test in Nebraska

In a speech in New Orleans on November 18, Stassen went after Taft. Without using the Senator's name, but leaving no doubt about his target, he criticized him for his "confusion" and "miserly attitude" in connection with the Marshall Plan, and pleaded with the GOP not to be "afflicted with a chronic fixation of opposition."

A test of strength between Taft and Stassen, it developed yesterday, will not have to await the Ohio primary in May. Both men will be entered in the Nebraska primary, which comes April 13, three weeks ahead of the Ohio contest.

Taft's original strategy was to stay out of all primaries except that in his home State, but his friends said yesterday that he would undoubtedly deviate from this to go into Nebraska. He is to make a speech in Omaha on February 13.

Other names expected to be on the ballot in Nebraska are those of Governor Dewey, Senator Arthur Vandenberg (R., Mich.) and Gen. Douglas MacArthur. It is not necessary to get a man's approval before entering him in the primary.

Nebraska's convention delegates are under no moral obligation to vote for the candidate who wins out in the popularity contest.

Stassen, although he was in the Navy at the time, came out top man in Nebraska's primary in '44, but Dewey had insisted that he didn't want his own name on the ballot. Later on, at the national convention, the Nebraska delegation joined with others in giving Dewey a first-ballot nomination.

Pennsylvania CIO Oppose Third Party

Harrisburg, Jan. 26 (AP).—The Pennsylvania Industrial Union Council-CIO lined up today beside the State's AFL's Political Education League against the third party candidacy of Henry A. Wallace for President.

The fast-changing political picture also saw these developments:

1. The announcement by the Pennsylvania Draft Eisenhower League that it will "stay in business" although it left unanswered the question of where its support will go now that Gen. Dwight D. Eisenhower is definitely not a Republican candidate.

2. Two Democratic State officials and Republican Governor James H. Duff were given the problem of acting on the request of Wallace backers for use of the State-owned forum building for a convention here in February.

Harry Boyer, State CIO president, announced his labor organization is opposed to "any third party whether or not Wallace is its candidate.

Ohio Primary Held Vital Test

Cleveland, Jan. 26 (AP).—If Harold E. Stassen "can take a handful of presidential delegates away" from United States Senator Robert A. Taft in Ohio, the "effect nationally will be terrific," Stassen's State campaign manager declared today.

Earl E. Hart, Ohio manager for the former Minnesota Governor, said Stassen's Sunday announcement he would enter the Ohio primary was "no attempt to steal the State away from Taft. It will be a test of strength."

WEATHER—From P-1

More Snow Forecast Today

degrees above zero, coldest moment since the record of 1 degree above, on December 21, 1942. It marked the coldest January 26 since 1905, when the low was also 5 degrees.

Requests for weather information by telephone jumped more than 20,000 calls after the snowstorm hit Washington on Saturday, the telephone company revealed. Records showed that 83,831 calls were processed on the WE 1212 dial forecast exchange Saturday, 61,793 on Friday and 73,101, on Thursday.

The cold brought numerous traffic accidents, two cases of overexposure, and one incident of coal gas poisoning to the city, as well as many falls and sledding mishaps.

Gas Supplies Cut

Shortages of gas for industrial use, due largely to abnormal demands for home heating, idled 25,000 workers at 300 Cleveland plants; 3000 more in Dayton, Ohio; 1400 in Rockland County, N. Y., textile industries, and so on throughout the States affected.

Home-heating by gas suffered, too. A Pittsburgh company reported 500 homes at Wheeling, W. Va., were shut off from supply because of critically low pipeline pressures. A West Virginia concern said it was "borrowing" natural gas from other companies to continue service to 20,000 families.

In Baltimore, the Coast Guard disclosed it had sent out ships to pick up personnel on four lighthouses because of ice closing in on upper reaches of Chesapeake Bay. Ice was reported thickening in Baltimore harbor, and ice breakers shuttled constantly to keep paths to piers and industrial plants open.

WOODWARD & LOTHROP
10th 11th F and G Streets Zone 13 Phone District 5300
BRANCH STORES—Bethesda, Maryland Arlington Farms, Virginia The Pentagon
Soilax
All purpose cleaner loosens dirt and grease . . . does the hard work for you
All you have to do, after mixing Soilax with water is gently to wash walls, woodwork and floors to make them shining clean and Soilax makes bathroom tiles clean too . . . all of which means . . . with cleaning done beautifully . . . you are less worried, fresher for time off. 27c
W&L—Housewares, Down Stairs Store

Ford Dealers present Fred Allen, Sundays, 8:30 P.M., WRC
If your gay old Ford ain't what it used to be—
—let PARKWAY INSTALL A NEW FORD ENGINE!
AS LOW AS $17.50 DOWN ON OUR BUDGET PLAN
Parkway
SALES Ford SERVICE
3040 M STREET N.W. MI. 0181
30 Years of Fair Dealing to Washington Motorists

First American Appearance
RITA DIMITRIOU
Sensational Athenian Star
Singing the latest French, Greek and American songs.
In the cozy
SAZERAC ROOM
Dancing to Bob Simpson and His All-Star Band
Old New Orleans Room
Les Williams, Washington's Most Unique Entertainer
Open from 5:30 No Cover
Old New Orleans
Excellent Facilities for Banquets
1214 Conn. Ave.
RE. 7284

PHILLIPS'
MILK OF MAGNESIA
LAXATIVE
SO GENTLE FOR CHILDREN
SO THOROUGH FOR GROWN-UPS

Over 60 Years of Quality Service
Lift Vans
Available for Foreign Shipments
Complete Export Service
Merchants Transfer & Storage Company
920 E St. N.W. NA. 6900

Riproaring straight-shooting ACTION!
TOM MIX AND HIS STRAIGHT-SHOOTERS
Say, boys and girls, there's no other program quite as exciting and so full of action
FREE GIFTS TOO!
Be sure to listen
Mon. Tues. Wed. Thurs. Fri.
5:45-6:00 p.m.
1260 ON YOUR DIAL
WOL
THIS . . . IS MUTUAL

RUPTURED?
CONSULT YOUR DOCTOR
Ruptures are dangerous—see your doctor immediately. If he advises you to wear a truss, he will probably tell you to see Kloman's who are truss specialists, employing only expert fitters. We will fit you properly with a lightweight truss which has no discomforting under straps, springs or elastic and will positively not slip. It is invisible and anatomically correct.
Be sure to have the proper truss fitted correctly, as an improperly fitted truss does more harm than good. We fit the best quality trusses that modern science affords. Proper retention guaranteed, if worn as fitted and instructions followed.
CONSULT KLOMAN
Elastic Stockings, Ankets, Knee Caps, Abdominal Belts, Supports, Department for Ladies.
KLOMAN INSTRUMENT CO.
1022 Eye St. N.W. opp. Doctors Hosp. NA. 8866
Hours: Daily 8 a. m. to 5:30 p. m.
Saturdays 9 a. m. to 1 p. m.

CHICAGO
—"next-door" by 4-Engine Flagship!
And American's unsurpassed standard of service makes a big difference in your trip!
Phone EXecutive 2345 or your travel agent
Ticket Offices: Statler Hotel and 813 15th Street, N. W.
GOING TO EUROPE?
Travel the comfort level!
AMERICAN AIRLINES

Save on Cherished
Mason MASTERPIECES
Your baby's precious first shoes . . . with all their lovable little scuff marks and wrinkles, can be lastingly preserved. Mounted with bookends, ash trays, pen bases or picture frames . . . the adorable shoe, or a pair of them is preserved in bronze tones or silver color . . . to win a place of honor on your desk. Wise of you to take advantage of this saving . . . offered only January 26th through 31st.
W&L—Jewelry Repair, First Floor
Chippendale Miniature:
Regularly, $15; Special, $13.50.
Gadroon Bookends:
Regularly, $10.95; Special, $9.95
Scalloped Ashtray:
Regularly, $6.95; Special $6.25.

Road Makers Hear Fleming Urge More U. S. Highway Aid

Maj. Gen. Philip B. Fleming, Federal Works Agency head, yesterday called for extension of the present three-billion-dollar Federal Aid Highway Act, which runs out in 1950.

While admitting that the postwar highway program has "picked up speed" in recent months, the FWA administrator predicted automobile registrations will rise from 37 billion to 50 million within a few years.

"The prospect of 50 million vehicles on antiquated highways is appalling," he declared.

Heard By Road Builders

Speaking before 400 members of the American Road Builders Association at the opening session of their three-day conference here, Fleming pointed out that present highway needs call for an "enormous amount" of construction.

"It has been estimated," he said, "that some 60 to 80 thousand miles of roads maintained by the States need rebuilding. Approximately 14,000 miles of two-lane primary highways are carrying four-lane traffic volumes."

In another talk, Representative Jesse P. Wolcott (R., Mich.), chairman of the House Banking and Currency Committee, charged President Truman's "easy money policies" were one of two reasons for current high prices.

He declared the Administration's policy is to keep prices high until after the next election, and denied that price and wage controls would whip inflation.

Demand for Goods

Other reason for high prices, he said, is the "unusually large demand by foreign countries for American goods in short supply."

Representative Karl Stefan (R., Nebr.), chairman of the House Appropriations subcommittee for the State Department, urged his hearers to take greater interest in "how your Government is spending your money."

Greatest need in the United States, asserted Stefan, is a "dollar stretcher," adding: "Whether the so-called Marshall Plan is a world WPA or not is yet to be determined."

Other speakers included District Engineer Commissioner Gordon R. Young, who extended greetings for the District; J. T. Callaway, president of the association, and Representative Paul Cunningham (R., Iowa), chairman of the House subcommittee on roads.

Unexcelled Packard Service
Loving MOTORS
1700 Kalorama Rd. N.W.
1822 M St. N.W. Tel. AD. 8000
SHOWROOMS

WEBSTER'S COLLEGIATE
FIFTH EDITION
The Best Handy-Sized Dictionary
It defines all the most commonly used words, selected from WEBSTER'S NEW INTERNATIONAL DICTIONARY, Second Edition—the "Supreme Authority" in courts, schools, and editorial offices—and is edited with the same careful scholarship. 110,000 entries; 1,800 illustrations, 1,300 pages. $5.00 to $10.00, depending on bindings.
Retail Stationers
STOCKETT-FISKE CO.
919 E St. N.W.

Prison Gang Fugitive Ordered Back to Florida

Annapolis, Md., Jan. 26 (AP).—Brent L. Merrick, 53-year-old seaman who returned to his boyhood home on Maryland's Eastern Shore and lived quietly after escaping from a Florida prison gang 23 years ago, was ordered returned there today to face the remainder of a five-year sentence.

Judge William J. McWilliams ordered his removal after a habeas corpus hearing in Circuit Court by which Merrick sought to avoid extradition.

"It is with considerable regret that I sign this order," said Judge McWilliams. He added he hoped Florida authorities will take the facts into consideration for a parole.

The fact that Merrick was a fugitive from Florida was discovered almost accidentally last November when he was convicted of an assault after a fight.

BERMUDA
from New York or Baltimore by CONSTELLATION SPEEDBIRD!
Choose your most convenient route . . . only 2¾ hours flying either way.
All cabins are "pressurized" . . . for smooth cruising "above the weather."
$70.00 One Way $126.00 Round Trip
Plus 15% Federal Tax
YOUR LOCAL TRAVEL AGENT IS OUR LOCAL OFFICE. Or phone BOAC offices in Baltimore (Riverside 0800), Washington, D. C. (Executive 3944), or New York (Plaza 5-5961).
B·O·A·C
BRITISH OVERSEAS AIRWAYS CORPORATION

WHY SUFFER FROM MISERY OF SIMPLE PILES
Here's a single soothing medicine to speed relief from tortures of simple piles. It's amazing Pazo*. Acts at once to relieve pain and itching—soothes inflamed tissues—lubricates dry, hardened parts—helps prevent cracking and soreness—reduce swelling and check minor bleeding. The help you get is wonderful!
So, to speed relief from itching and pain of simple piles, get Pazo. Your doctor can tell you about it. At all druggists' in tubes with perforated pile pipe for simple, thorough application—also tins and suppositories.
*Pazo Ointment and Suppositories.

Reupholstering by HOFFMANN
Hoffmann Creations
SOFA SEAT BOTTOM REBUILT LIKE NEW $20
Springs Retied, New Heavy Webbing and Bottom Relined.....
• Reupholstering
• Refinishing
• Repairing
Estimates cheerfully given in nearby Maryland and Virginia.
Call CO. 5116
HOFFMANN Upholsterers
1711 14th St. N.W. (Cor. R St.) 2433 18th St. N.W.

HERE'S WHY
YOU SHOULD USE 15% LESS HEATING OIL
THIS WINTER
The heating oil supply situation is critical. Unless you and all other users of heating oil burn 15% less than normal during January, February and March, your home may be cold! Today the industry's production is the greatest in history—BUT—still not enough to meet the record demand. To save your 15%, take these steps now: Set thermostat at 68°... turn down to 60° at night or when away... keep radiators off in all unused rooms... use fireplace whenever possible—keep flues closed when not in use.
Esso
STANDARD OIL COMPANY OF NEW JERSEY
THE OIL YOU SAVE TODAY—WILL HELP KEEP YOU WARM THIS WINTER

They Look Alike, In Police Opinion

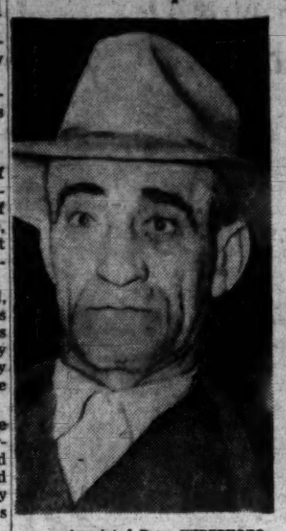

Associated Press WIREPHOTO
ROSCOE L. HAYTON, 62-year-old confessed slayer of two wives, faces new questioning in Seattle over his possible connection with the kidnap-murder of Charles Mattson, 10, in 1936

Associated Press WIREPHOTO
THE MATTSON KIDNAPER as sketched by an artist from descriptions furnished by witnesses. Authorities think Roscoe Hayton, in upper photo, bears resemblance to the drawing

Horse Bets Led to Theft, Cashier Says

Bets on losing nags at Bowie and Laurel kept Mrs. Mary L. Thompson, 24, an attractive, blue-eyed brunette, dipping into her company's till, police said yesterday.

Mrs. Thompson

The police disclosure was made as Mrs. Thompson and her husband of less than six months, C. Dan Thompson, 30, were ordered held for action of the grand jury by Municipal Judge George D. Neilson.

Mrs. Thompson is charged with embezzling $800 from the local office of the Connecticut Mutual Life Insurance Co., where she had been employed as a cashier for five years.

Her husband is charged with receiving stolen property. They were arrested over the weekend by Lieut. Dewey Guest, head of the check and fraud squad, and Detective Sergt. Dave Higgins.

According to police, Mrs. Thompson made a statement Saturday admitting she had taken $9856.14 of the company's funds from early in March last year to last November 20. However, she was charged with only one act of embezzlement.

Police said Mrs. Thompson failed to appear for work last November 22 on the day her accounts were to be checked by an auditor. Company officials, suspicious, found in her desk three company checks which had been made out to "drawer" and cashed by Mrs. Thompson.

Police said the checks were for $650 on October 20, for $600 on October 30 and for $800 on November 12.

Police quoted Mrs. Thompson as saying in her statement:

"I can truthfully say that the majority of this money was used in placing bets on horses at the Bowie and Laurel racetracks. . . . I went with him (her husband) to the races twice during the month of November and we both placed bets. He placed the larger bets as he knew more about them than I did."

Even so, she recalled ruefully, "we never got ahead and, therefore, we couldn't pay any back, which was our intention."

In her statement, police said, Mrs. Thompson described her husband as a graduate of the University of Virginia and said he quit his job with another insurance company after he met her.

The Thompsons, who were married last August 2 in Alexandria, live at 4800 Fairfax dr., Arlington. They are free in $1000 bond each.

Circus Lion Wounds Two Men Seriously

Macon, Ga., Jan. 26 (AP).—A circus lion turned upon its trainer today, clawing him critically, and then wounded another circus employe before a boss canvasman killed it with a shotgun.

Floyd King, owner of King Brothers Circus, listed the men as Joe Cook, 47, the trainer, of Cincinnati, and Steve Fanning, 36, of Milton, Wis. Both are in serious condition.

200 Request Fuel Oil; 50 Are Certified

More than 200 persons in Greater Washington called for emergency supplies of fuel oil yesterday as traffic conditions slowed normal deliveries.

Fifty hardship certificates were issued by the Fuel Oil Coordinating Committee following investigation. The rest received supplies from their regular dealers after the committee queried them on the nondeliveries, J. Thomas Kennedy, chairman, said.

The 50 certificates included 15 in nearby Maryland, 28 in Virginia and 7 in the District, Kennedy, who is District Superintendent of Weights, Measures and Markets, reported.

Throughout the day, fuel oil dealers were bombarded with telephone calls from patrons asking for immediate deliveries. The heavy demand caused cancellation of a scheduled meeting of the fuel oil division of the Merchants and Manufacturers Association to consider a conservation program, J. W. Warner, division chairman, reported.

To Stretch Supplies

Instead, the executive committee of the division conferred by telephone, and pledged support of the Coordinating Committee's campaign to stretch supplies by 15 per cent. Dealers are expected to make deliveries on that basis.

Meanwhile, the Coordinating Committee received aid from the Coast Guard in keeping the Potomac clear for incoming oil barges. The buoy tender Madrona, equipped with a special hull reinforced for ice-breaking, arrived here from Portsmouth, Va., and began plying the river.

In the first major step to implement the 15 per cent conservation program, the Standard Oil Co. of New Jersey, supplier for several thousand homes in the area, sent postcards warning patrons that deliveries would be made on the basis of normal usage minus 15 per cent, Warner said.

The weather, rather than supply, was the principal handicap encountered by retailers yesterday. Most dealers hade deliveries only half a day Saturday, which threw them behind schedule, and today road conditions forced them even further behind, Warner explained.

Coordinators Named

In Alexandria, Harry D. Kirk, local insurance man, was appointed fuel oil coordinator for the city by City Manager Nicholas A. Colasanto. Kirk will certify emergency cases to the central Washington office.

Police Lieut. Henry G. Magarity will fill the same position in Fairfax County.

In Cumberland, Md., the Cumberland and Alleghany Gas Co. warned that it might be necessary to shut off natural gas in some areas unless the weather improves. An official said the situation was "extremely critical" due to low pressure in the lines, caused by increased demand.

Virginia Senate Hears Big Companies Blamed

Richmond, Va., Jan. 26 (AP).—Senator Andrew W. Clarke of Alexandria declared from the floor of the Senate today that the current oil shortage seemed to stem from efforts of the "larger companies trying to crucify the small dealers in this State."

Clarke said he regretted having to bring such a matter before the Senate, but added he felt it was so serious he must rise on a point of personal privilege.

He said he'd heard from "those in higher governmental position than I occupy" that the large companies had plenty of oil for their own needs, but did not have enough to distribute among the small dealers.

"I hope, therefore," he said, "that this body may prevail upon the larger companies to share and share alike, so that everyone may have enough fuel to keep from freezing."

Clarke said later he would introduce a resolution for the General Assembly to act.

Crossword Addict Takes 16 Years to Do Puzzle

London, Jan. 26 (U.P.).—Gordon Sloan of Newcastle-on-Tyne notified the London Times in a triumphant letter today that he had at last completed one of the newspaper's famed, superdifficult crossword puzzles.

"Has anybody ever taken longer than 16 years (to complete one)?" Sloan asked.

Tax Debate on Air

"Can We Safely Reduce Taxes Now?" will be debated by Representatives Herman Eberharter (D., Pa.) and Richard M. Simpson (R., Pa.) over WRC at 11:30 p. m. today on the program, "To Reason Why."

Relief At Last For Your Cough
Creomulsion relieves promptly because it goes right to the seat of the trouble to help loosen and expel germ laden phlegm, and aid nature to soothe and heal raw, tender, inflamed bronchial mucous membranes. Tell your druggist to sell you a bottle of Creomulsion with the understanding you must like the way it quickly allays the cough or you are to have your money back.
CREOMULSION
for Coughs, Chest Colds, Bronchitis

'Queen for a Day' On Her Throne

MRS. CAMILLE STEWART of 8 Manor Circle, Takoma Park, Md., 23, red-haired and mother of 3, was selected "Queen for a Day" at Uline Arena yesterday after she admitted to an audience of more than 3000 that she's expecting her second set of twins in April. She won on a radio quiz show carried over Station WOL. She didn't want to participate, she said, but her husband insisted, offering to do the housework

Mrs. Jennings Estate Put At $712,000

Mrs. Mary L. Jennings, who died here January 16 at the age of 88, left an estate valued at $712,000, it was learned yesterday when a petition for probate of her will was filed in District Court.

Mrs. Jennings, who lived at 1910 24th st. nw., was the widow of Hennen Jennings, a mining engineer.

Principal beneficiaries are a son, Coleman Jennings of the same address, and a daughter, Mrs. Katherine Jennings Hackett of 1825 24th st. nw. The will also contained bequests of $8000 each to Mrs. Jennings' chauffeur, Lawrence Stombock, and another household employe, Miss Mary E. Stubbings, and $5000 each to Miss Jennie McLean, an employe, and the Washington Home for Incurables.

Mrs. Jennings left her home and its furnishings to her son and daughter, to be shared equally.

Md. Sheriff, Aide Take Custody of 2 Men in Newark

Newark, N. J., Jan. 26 (AP).—Police here played host today to two officials from the sheriff's office at Cumberland, Md., where two Newark detectives were held and acquitted on an assault charge last week.

The visitors, Deputy Sheriff Edward Lewis and Sheriff Ed Muir, came to take custody of two Newark men who are charged with taking part in an attempted Maryland robbery two weeks ago. Lewis was a prosecution witness against the Newark detectives last week.

Relations between the Newark police and the Cumberland officials were thoroughly satisfactory; the Maryland men signed the necessary papers and took custody of their men without a hitch.

OH, HAPPY WASHDAY! SU-PURB SOAP IS BACK!
SUPURB SOAP
Your SAFEWAY Grocer has it!

IF STOMACH BALKS DUE TO GAS AND BLOAT
Help Get Food Digested to Relieve Yourself of This Nervous Distress
Do you feel all puffed-up and miserable after every meal, taste sour, bitter food? If so, here is how you may get blessed relief in helping your stomach do the job—it should be doing—in the digestion of its food.
Everytime food enters the stomach a vital gastric juice must flow normally to break-up certain food particles; else the food may ferment. Sour food, acid indigestion and gas frequently cause a morbid, touchy, fretful, peevish, nervous condition, loss of appetite, underweight, restless sleep, weakness.
To get real relief you must increase the flow of this vital gastric juice. Medical authorities, in independent laboratory tests on human stomachs, have by positive proof shown that SSS Tonic is amazingly effective in increasing this flow when it is too little or scanty due to a non-organic stomach disturbance. This is due to the SSS Tonic formula which contains special and potent activating ingredients.
Also, SSS Tonic helps build-up non-organic, weak, watery blood in nutritional anemia—so with a good flow of this gastric digestive juice, plus rich red blood you should eat better, sleep better, feel better, work better, play better.
Avoid punishing yourself with overdoses of soda and other alkalizers to counteract gas and bloating when what you so dearly need is SSS Tonic to help you digest food for body strength and repair. Don't wait! Join the host of happy people SSS Tonic has helped. Millions of bottles sold. Get a bottle of SSS Tonic from your drug store today. SSS Tonic helps Build Sturdy Health.

Selling Out!
ALL SLACKS ½ PRICE
Reg. 8.00 NOW, 4.00
6.00 3.00
15.00 & 16.00 8.00
NAVY OFFICERS & C.P.O. UNIFORMS
Reg. $50 to $60. Sizes 35-38 NOW $40.00
S. FELDMAN & SON
NAVAL AND CIVILIAN UNIFORM TAILORS
1901 NICHOLS AVE. S.E.

Wisdom Teeth Transplanted Successfully

San Francisco, Jan. 26 (AP).—A dramatic achievement in dentistry, the successful transplanting of wisdom teeth in the jaws of young patients to fill gaps caused by the loss of regular molars, was reported today by Dr. Harland Apfel, San Pedro, Calif., oral surgeon.

The value of this accomplishment, a long-sought goal in dental science, will require the test of time, but already it holds promise, Dr. Apfel said, of sparing many people from bridgework or dental plates in early life.

There is at present no hope of regrowing teeth in mature or elderly people who have lost their natural dentition, Dr. Apfel reported, but the idea offers a challenge to dentists to make the most of its possibilities, which may be greater than the limited first trials.

Dr. Apfel disclosed he had been transplanting tooth buds in young patients for two years.

At present, he said, six patients each have one solid newly-grown tooth with which they have been chewing for more than a year. Twenty-five others have transplanted teeth in various stages of growth and there have been two failures.

A tooth bud is a match head sized germ or seed from which a tooth develops. Until it begins to grow it lies buried deeply in the jaw.

Plane Solves Problem Of Icy Winter Roads

York, Nebr., (U.P.).—Leo Gotcher, who lives on a farm five miles west of here, does not like to drive on icy roads.

Neither does he want his 6-year-old daughter, Mary, to walk to school in wintry weather.

So when the roads get slick Leo cranks up the family airplane and flies Mary to school.

BACARDI IS MELLOWEST yet COSTS NO MORE
RUM . . . 86 & 97 Proof. Bacardi Imports Inc., New York

Suit Involving Lana Turner Is Postponed

West Palm Beach, Fla., Jan. 26 (AP).—Mrs. Nancy Rheem Talbot's separate maintenance suit against her husband, John Alden Talbot, jr., alleging overattentiveness to Lana Turner, was postponed today until Thursday.

Judge Joseph S. White refused a petition asking attachment of Talbot's car, his yacht Sybarite, and other property.

Mrs. Talbot alleged her husband caused her "great mental anguish" by asking her to return to her mother, Mrs. George F. Milholland, of Washington, D. C.

Knutson Opposes ax-Free Margarine

Repeal of all special Federal taxes on oleomargarine was demanded yesterday by Rep. Dingell (D., Mich.), "to disarm the dairy trust."

Dingell announced in the House that he will offer an oleo tax repeal amendment to the tax bill in the Ways and Means Committee today, but he ran into head-on opposition from Ways and Means Chairman Knutson (R., Minn.), who said, "The dairy industry, in point of production and dollar volume, is the most important agricultural industry of the north."

HALL'S
Since 1885
Restaurant
7th and K Sts. S.W.
On the Water Front
Whole Broiled Live Maine Lobster
Lobsters Steaks Imperial Crabs Chops Choice Sea Food
Tuesday and Wednesday Special Lunch 11:30-2:30
Tuesday, Chicken Pie—Wednesday, Corned Beef and Cabbage
WINES LIQUORS MIXED DRINKS
Ample Parking Space Open Weekdays 11 a.m. to 11 p.m. Closed Sundays
FRANK HALL, Prop. ME. 8580

BRING YOUR AIR CASTLE DOWN TO EARTH!
Start to build that air castle with solid materials. Through Oriental's direct reduction plan, you can finance a house just as though you were paying rent. Monthly payments include the interest on your home loan and part of the principal, so that you are constantly reducing your overall amount. And you OWN your home.
ORIENTAL BUILDING ASSOCIATION
600 F St. N.W. ESTABLISHED 1894 NA. 7300
Washington's Oldest Savings and Loan Association

MEN!
Let Hahn's expert Shoemakers put VINYLITE soles on your shoes
Proved by laboratory tests 3 times as resistant to abrasive action as top-grade leather soles
You know how Vinylite Soles on Hahn's "Kamp-Tramps" have taken the terrific beating your children give them! Now, for the first time, Hahn's is equipped to resole men's shoes with this wonderful new plastic. It's water-repellent and slip-resistant . . . insulates against wet, cold, heat and will not streak or mark floors. Best of all, there is no extra charge for Vinylite soles.
Our Enlarged Shoe Repair Shop at 14th & G
is manned by experts trained in the tradition of fine handiwork. It is Washington's most modern Shoe Repair Shop, backed by 50 years of fine shoe repairing experience.
Larger Quarters Improved Facilities Prompt Service
Increased Personnel More Modern Equipment Moderate Charges
All of our repair work is guaranteed
Hahn's 71 years' reputation for the best in shoes stands back of every repair job we do on men's, women's and children's shoes. We not only sole and heel your shoes but also take care of minor repairs, adding a good shine . . . all without extra charge. We're proud of our work and proud of the quality of the fine materials we put into that work.
Bring your own and your family's shoes in tomorrow to
The HAHN Shoe Stores
1207 F 7th & K 14th & G *4483 Conn. *3113 14th
**3101 Wilson Blvd. *Open Evenings **Open Fri. & Sat. Evenings

The Washington Post

Registered in U. S. Patent Office

An Independent Newspaper

Published every day in the year by The Washington Post Company

EUGENE MEYER, *Chairman of the Board*
PHILIP L. GRAHAM, *President and Publisher*

HERBERT ELLISTON ..... *Editor*
ALEXANDER F. JONES ..... *Assistant to the Publisher*
JAMES RUSSELL WIGGINS ..... *Managing Editor*
CHARLES C. BOYSEN ..... *Business Manager*
DONALD M. BERNARD ..... *Advertising Director*
JOHN J. CORSON ..... *Circulation Director*

The Associated Press is entitled exclusively to use for republication of all news dispatches credited to it or not otherwise credited in this paper and local news of spontaneous origin published herein. Rights of republication of all other matter herein are also reserved.

1337 E Street N.W., Washington 4, D. C.
Telephone NAtional 4200

Offices of National Advertising Representatives

New York ..... 270 Madison Avenue (16)
Chicago ..... 360 North Michigan Avenue (1)
Philadelphia ..... 225 South 15th Street (2)
Detroit ..... General Motors Building (2)

CARRIER DELIVERY

City Zone

Daily and Sunday	*Sunday Only*	*Daily Only*
One week...$ .30	One week...$ .10	One week...$ .20
One month.. 1.35	One month.. .45	One month.. .90

Elsewhere

Daily and Sunday	*Sunday Only*	*Daily Only*
One week...$ .35	One week...$ .15	One week...$ .20
One month.. 1.50	One month.. .65	One month.. .90

BY MAIL—PAYABLE IN ADVANCE

Daily and Sunday	*Sunday Only*	*Daily Only*
One year..$18.00	One year....$7.80	One year...$10.40
Six months.. 9.00	Six months.. 3.90	Six months.. 5.20
Three months 4.50	Three months 1.95	Three months 2.70
One month.. 1.50	One month... .65	One month... .90

Rates to Foreign Countries will be furnished upon request

Entered at the Postoffice, Washington, D. C., as second-class mail matter.

*** Tuesday, January 27, 1948

Proper Discipline

There is only one way to stamp out misbehavior on the part of policemen, in our opinion, and that is by promptly weeding out from the force men who unnecessarily use their pistols and clubs instead of their wits. We think the Police Trial Board is to be commended, therefore, for recommending the dismissal of Jerome J. Jones after finding him guilty of maltreating Peter J. Stathis and drawing his revolver without justification. Private Jones' charges of disorderly conduct against Mr. Stathis, whom he arrested after invading a private residence without lawful right, had previously been dismissed by the Municipal Court. Apparently this officer had not learned the basic lesson that the policeman's duty is to uphold the law and not to encroach upon it. Since disciplinary measures are worthless unless actually put into effect, we hope that the Commissioners will not upset the Police Trial Board's action, as they did in a similar case recently.

Security By Pieces

The most serious defect in the national security pattern as pointed out by the Finletter air-policy report is the lack of an over-all strategic plan. Grave as is the weakness in plane strength which the report discloses, the failure so far to arrive at an integrated scheme of defense is even more perilous. For the strategic policy must come first. It is the element on which all the various arms of defense must be based. How can the military services plan intelligently, for example, until they know precisely what their missions are, both with respect to each other and to the whole? How can the long-range contracts be let on which a stabilized industry will depend? How can Congress be expected to appraise requests for appropriations without a yardstick by which to measure how those expenditures will contribute to the sum of national security?

This is not to deny that energetic efforts are being made to arrive at such a definition of functions. The handicap, we are sure, is a source of real concern to many persons, and it has been the subject of several impressive surveys. But the fact remains that what has been achieved so far is not unification but triplification. When *The Washington Post* called attention to this danger at the time the unification bill was introduced a year ago, we were assured that genuine unity would come with the inevitability of gradualness. That the welding has not taken effect is apparent not only in minor items such as diametrically opposed pronouncements by military leaders, but also in the far more significant area of competition for funds. Naturally, under the present system, each service seeks to justify its budget regardless of its relation to the broad picture. Perhaps it is too soon to expect the concept of unity to show sweeping results, but the question is whether the Nation has time to wait for gradual change without knocking a few heads together to speed up the process. In this connection the recommendation of the Finletter commission for a biennial review of the military establishment by a civilian board seems to us to have particular pertinence.

The danger in the present disjointed approach to security lies in the tendency to look upon one particular idea, or service, as the panacea and to assume that security can be had easily. The Finletter report, for example, makes a telling presentation of the need for decisive air power. Without question, we think, the air strength requirements laid down by the Finletter report must form the nucleus of the revised national defense. But they are not exclusive of other requirements. Naval planes launched from carriers must complement the Air Force proper. Antisubmarine defense will be important. Army forces will still have to follow up and secure bases and territory, atomic war or no. In this connection it is significant that despite more modern weapons, every major war in history has required more men than the ones before. In other words, the Finletter recommendations by no means rule out the necessity for universal military training brought out compellingly in the Compton commission report. Other recommendations of that report bear study. It is obvious that research cannot be neglected and that a blueprint for rapid industrial mobilization is vital. In other words, the security, or relative security, of the country depends on many interrelated pieces. One or several pieces will not suffice any more than two walls will make a usable building.

The job of a strategic plan, a plan that must be continually reviewed, is to show how these pieces fit together, to define the goal and the means for achieving it. The plan must be a compromise between what the best minds in the various services consider essential. Until such a plan is evolved and, moreover, enforced down the line, petty conflicts, overlapping and working at cross-purposes are inevitable. Without the blueprint, the outworn arguments of the battleship admirals and close-order drill addicts will continue to detract from the unity which Congress has voted. Not only does this disorganization present a poor justification for the greatly increased monetary outlays experts assert will be necessary for security, but the lack of integration also constitutes a national peril.

French Lesson

The lesson of the quarrel over the franc is that if the nations of western Europe don't hang together, they will assuredly hang separately. France, perhaps, had gone too far to withdraw its scheme for a multiple franc. And there was some precedent for deciding on a new monetary course without consulting neighbors. Italy has a special export lira, and Britain, in returning to nonconvertibilty of the pound, did not consult France, and, indeed, appears to have broken its word to Italy. The fact remains that French action may affect Britain adversely. France already sells more to Britain than it buys, and a cheap franc is bound to widen the gap. It might result in a sharp drop in the value of the pound (currently quoted on the French black market at rates equivalent to $2) and make it extremely difficult to maintain the present pound rate. The temptation is present to go the French one better. A new argument for a "consolidation" of western Europe is thus provided by the fear of competitive currency depreciation.

However, the new franc values are obviously provisional. They are designed to put France over a bad hump in her economic situation which has almost put a stop to French exports to the United States. The adjustment of the franc is expected to do this (1) by reducing the sales price of French goods abroad, with a view to stimulating exports, (2) by raising the prices of nonessential imports which will have to be paid for in francs at the much higher free market rate, with a view to cutting down imports, and (3) by attracting tourists, Americans in particular, by offering them more favorable exchange rates for their dollars and preventing those dollars from escaping into the black market. By such means, the drain on dollars will be relieved, with more dollars flowing in and fewer dollars flowing out.

Only when France has established her finances on a sound basis and is further along the road to recovery will it be possible to set a definitive exchange value for the franc with a good prospect of maintaining it. With the aid to be furnished under the Marshall Plan, accompanied by domestic financial reforms to curb inflation, France should be able to stabilize the franc permanently at no distant date and dispense with the proposed multiple value plan based precariously on government decrees. For the franc would then be doubly secured against further depreciation in its exchange value by an increase in goods available for purchase by holders of francs and by the barriers erected against issuance of more printing press money.

ERP Corporation

Should the agency which is to administer the European Recovery Program be a Government corporation. The Herter bill says yes. Secretary Marshall and now the experts of the Brookings Institution who studied this problem at the request of Senator Vandenberg say no. Apparently the advocates of a regular administrative agency are thinking chiefly in terms of keeping ERP immediately responsive to White House or State Department control and easily within the reach of Congress. Some proponents of the corporate form, on the other hand, are thinking chiefly about bypassing the House Appropriations Committee under the formidable and anti-ERP Mr. Taber.

In creating the Reconstruction Finance Corporation and the Export-Import Bank, Congress did not give them direct appropriations, except for administrative expenses. It gave the RFC a capital stock of 500 million dollars, all of which was subscribed by the Secretary of the Treasury, plus the authority to issue notes and bonds guaranteed by the United States as to both interest and principal. The RFC has thus been able to function as a financing agency without having to appeal to Congress for the direct appropriation of funds. This arrangement is called a public debt transaction. The postwar loan to Great Britain was handled in this manner. It is pointed out that if the ERP agency should be made a corporation, it too could be authorized to borrow from the Treasury and use up its capital stock without ever having a direct appropriation from Congress.

The notable advantage of this device is that ERP could be put into operation by a single act of Congress instead of the customary authorization act followed by specific appropriation of the necessary funds. That advantage is magnified in importance when one remembers how the policy of the Foreign Aid Act of last December was diluted by Representative Taber and his friends. The will of Congress was manifested in substantial votes to authorize 597 million dollars for interim aid. After running the gamut of the appropriations committees, however, this program was narrowed to 540 million dollars, with 18 million dollars of that sum earmarked for China. The danger that a few obstructionists in the appropriations committees may again defeat the will of the majority of legislators in regard to ERP is obvious.

One must recognize, of course, that ERP will be undertaking tasks quite different from those of the RFC and the Export-Import Bank. Congress authorized both those corporations to borrow from the Treasury so as to enable them to finance business transactions. They are able to continue operating for substantial periods without new authorizations because they have an inflow, as well as an outflow, of funds. It must be acknowledged that the transactions of the ERP agency will be mostly outflow. In these circumstances the creation of an ERP corporation with capital funds at its disposal and with power to borrow from the Treasury would certainly not be an ideal procedure. Whether or not the short-run advantages of this device outweigh the long-run disadvantages of by-passing the appropriations committees will be a difficult issue for Congress to decide.

Anti-Saloon League

A somewhat melancholy longing for a past which seems romantic, largely, perhaps, because it is irrecoverable, is evoked by news that the Anti-Saloon League of America is contemplating a change in its name. The president and general superintendent of the league have announced their intention to resign this week—to open the way for "young blood." And this "young blood" is said to believe it can carry on the "fight against liquor better" under some such title as the National Temperance Federation. Maybe so. But, shades of Carry Nation, this seems a jejune and pallid substitute for the old, frank, fighting title, the very sound of which used to make tough, stalwart bartenders blench and quail—as insipid in its way as 3.2 beer used to seem when compared with the genuine stuff that cheered and yet inebriated.

The Anti-Saloon League was the prototype of the pressure group. Under the general superintendence of Wayne Wheeler, it operated one of the most formidable lobbies ever to prowl through the corridors of Congress. The Volstead Act was its supreme triumph. That monumental achievement seems to have gone to its head like strong drink and to have left it, as it were, quite giddy. It was altogether unprepared to cope with the ebullient, youthful forces of repeal which stormed Capitol Hill not much more than a decade later. Today the Anti-Saloon League is an anomaly with an anachronism.

Why, the very target of the league, the saloon itself, is as extinct as the growler—supplanted everywhere by cafes, cocktail lounges, taverns, grills and shoppes all replete with chromium-plated *moderne* chairs and tables, with not a free lunch or a rail on which a man can rest his foot from one end of the District of Columbia to the other. The effete youngsters of today wouldn't recognize the entrance to a saloon if the swinging doors swept right back into their faces. In sober truth it's time for the Anti-Saloon League to change its name. But before it does so, let us hope that it will seek some barkeeper with a sense of the dignity of that bygone day, and for the sake of old times and ancient honored enmities, tell him to find out what the boys in the back room will have.

Helping Taxpayers

Eight States out of the 32 that now levy income taxes voted last year to introduce a simplified short form of tax return for individuals having moderate incomes, patterned after the Federal model. This will be good news for those harassed taxpayers who emerge exhausted from a struggle with one set of forms only to be confronted by another set that involves them in more frenzied computations.

Someday, we trust, a further step toward relief of the taxpayer will be taken by the use of joint Federal-State tax returns that will enable everyone to do all his computations and figure out his total income tax bill at one time. Such an arrangement is entirely feasible, according to Treasury experts, through the adoption of uniform definitions of income by the States and the Federal Government. At the present time, in fact, differences between the Federal and State tax bases are in some cases so small that uniformity could be easily achieved. Moreover, use of the same tax base and tax return would not prevent the States from adjusting rates and exemptions to suit their several needs. Joint returns would not only mean less work and worry for the taxpayer, but as the Treasury explains, would also clear the way for a single administration of Federal and State taxes—a consummation greatly to be desired.

GREEN MIRROR

Submerged beneath the cool glass of magnolia leaves
In the garden damp with frost and chilly fallen leaf,
The last red roses burn their silent crimson fire
As if against the fading day, and daylight all too brief.

Still, too, the gray and chipped stone Eros draws his aim
In timeless air, his quarry vanished months or years ago;
Dank moss exhales a deeper chill, the cricket hushed
Under fallen yellow leaves where fountain used to flow.

Woodsmoke, or seeming smell of woodsmoke in the afternoon,
Mingles with cool shyrsanthemum scent under thinning sun,
But green shadows are already awaiting there before the dusk,
And green silence says already that the year is done.

FREDERICK EBRIGHT

"Hey! Wait A Minute!"

Letters To The Editor

Communications must be addressed to the editor and must carry the complete name and street address of the writer, though pen names will be permitted at the editor's discretion. Letters of less than 200 words will be given preference, and all letters are subject to condensation. No communication can be returned.

"Inflation Money"

I noticed your December 27 editorial, "Inflation Money." In the editorial are the following words:

"But little self-restraint seems to be in evidence in the dividend policy of the Nation's corporations. Inflation is a monetary phenomenon—of too much money chasing too few goods. Yet the figures of the Department of Commerce show that the corporations paid out 20 per cent more in dividends during the three months ended November 30 than they did in the same three months of last year."

All of the blame, if there is a blame, is laid at the door of the corporations.

I would point out that the money which is received by stockholders in corporations buys less now than it formerly did, just as the dollars received by labor buy less than they formerly did.

I assume that you know that the Treasury Department expects corporations to declare at least 70 per cent of their net earnings in dividends or they are expected to furnish good reasons why they do not declare that much in dividends. This 70 per cent figure is not in Section 101 of the Internal Revenue Code, but that mythical line is used nevertheless and becomes a form of undistributed profits tax. The urge by the Treasury Department is a compelling influence. In many cases corporations would prefer to retain some of these earnings for expanding manufacturing facilities.

KARL S. DIXON,
Executive Vice President, U. S. Business Organizations, Inc.
Washington.

"Dual Schools"

Congratulations on your clear presentation, on January 21, of the evils inherent in the system of education that establishes schools on "the separate and equal principle."

That the President's Commission on Higher Education has seen fit to denounce that system is encouraging. That such a system is practiced in the District of Columbia is both disgraceful and shameful. Of particular importance is the answer to the question: When will the proponents of the single system of schools for both white and Negro students succeed in turning the tide away from the forces that are eating at the very roots of our society?

Possibly, if more people availed themselves of the opportunity to read *There Was Once a Slave*, by Shellah Graham, they would discover the dignity of mind and spirit achieved by Frederick Douglas, once a slave. That this outstanding Negro became a confidant of Presidents of the United States is too little known.

Furthermore, the removal of this evil has significant value with respect to the desirability of our system of government for peoples throughout the world. The majority of these people are other than Caucasian. Let us eliminate the weaknesses in our system that impede its acceptance by less fortunate peoples throughout the world. That should be the cornerstone of our foreign policy.

ALBERT CHAIKEN.
Washington.

"Character Building"

"Former Reporter," who, in a letter published January 17 criticized the presence of what he termed "character - building" agencies in the Community Chest, didn't know that the term "character building" is no longer used to describe agencies which are doing a great deal more than building character. Neither did he check the record which would reveal that recreational agencies got only 31 per cent of the available funds, while family service agencies got 42 per cent.

Boy Scouts, Girl Scouts, etc. are all in the chest simply because they do not care to annoy the public by putting on separate campaigns. I have no doubt that if they did put on their own campaigns, they would get much more money than they are getting from the Community Chest.

Regarding his term, "character building agencies," I should like to point out that good boys belong to the boys clubs and Scouts; and adult-serving agencies such as the Youth Hostels, Jewish Community Center, Y's, Catholic Clubs, etc., are not in business to build character alone. They build health, citizenship, character and a lot of other things. But clergymen, who certainly don't need their character built, belong to these agencies, too. People go to recreational agencies because recreation fills a fundamental human need. "Former Reporter" could ask the Attorney General whether he feels that juvenile delinquency is the entire fault of youngsters or the fault of adults who fail to provide adequate leisure time facilities.

FRIEND OF YOUTH.
Washington.

Nazi-Soviet Pact

I must say the State Department picked a particularly appropriate time to publish its paper on the Nazi-Soviet pact. What better time than now, when relations between the Soviet and the United States are so wonderful, to make this grandiose gesture of peace?

As your story of January 22 states: "The contents of most of these documents have been known before . . . Naturally, they were published without Soviet consent, although it is almost unprecedented for one government to publish diplomatic documents about another in time of peace." But why shouldn't the State Department make this almost unprecedented move toward peace? After all, aren't we living in the shadow of a quite unprecedented atomic war?

I wonder whether the State Department would care to select this time to publish a report on the numbers of Soviet soldiers and civilians who were killed while fighting with the Allies? And make an estimate of the number of American lives that were thereby saved? But perhaps my proposal is an untimely one. The State Department would, no doubt, construe it as an unfriendly act toward a fellow member of the United Nations!

READER.
Washington.

American Jewish Committee Position

Because of the conflicting accounts of the implications for Jewry of the partition of Palestine, I deem it important that there should be a clear statement of what I, as president of the American Jewish Committee, believe to be the philosophy and attitude of American Jewry.

We are told by the anti-Semite, through malice, and by some small sections of American Jewry, through confusion, that this partition has created a problem of possible inconsistency between our obligations as Americans and as Jews. There is no such problem. Five years ago our committee stated: "There can be no political identification of Jews outside of Palestine with whatever government may there be instituted." These words state an axiom and remain true today. The Jews of America suffer from no political schizophrenia. Politically we are not split personalities, and in faith and in conduct we shall continue to demonstrate what the death rolls of our Army on many a battlefield have attested, that we are bone of the bone and flesh of the flesh of America.

What should be the attitude of Jews toward this newly-to-be-created state? We have affirmed our sympathy with and our desire to cooperate with those Jews who wish to settle in Palestine. Now we find this embryo state already beset with the horrors of violence and bloodshed and its shores largely closed to that suffering remnant of downtrodden European Jewry which yearns to go there. In helping them we emphasize that nothing can be done which in any degree constitutes a violation of the laws or the executive action of the United States.

But we have a right to represent to our Government for its action a great fundamental truth. The United Nations Assembly did not merely decide a dispute between two peoples—it prescribed a course of international conduct; it decreed that partition was a measure that made for the peace of the world. The world must support that decree. The responsible Jews in Palestine are engaged in no struggle of aggression or of aggrandizement. If any hot-headed group is acting at variance with this position, that group is disavowed. But responsible Jewish leadership asks for nothing except that the mandate of the Assembly of the United Nations be executed. To enforce it requires policing of Palestine against the violence that has there been incited chiefly under the leadership of Arabs identified with Hitler.

It is vital not only to the Jews of Palestine but to the peace of the world that the dignity and integrity of a resolution of the Assembly of the United Nations be defended against such bloodthirsty attempts to thwart it as have appeared in Palestine during the last few weeks. To that end we urge on our State Department—first, that under the Security Council of the United Nations there must be created a sufficient constabulary to preserve peace and order in Palestine when the British withdraw and to make clear to the world that the decision of the United Nations is not to be treated as a scrap of paper.

Second, during this crucial interim between the decision of the Assembly and the actual withdrawal of the British, order must be maintained in Palestine. It is not being maintained. Merely to place an embargo on the importation of munitions into Palestine, when the Mufti can draw arms from other Arab states, will certainly not tend to produce that order. Haganah is a force in Palestine which must be sharply differentiated from the terrorists. It is a band of Jewish men and women claiming no objective other than the defense of their lives, their hearths and their homes. The conduct of the Arabs in Palestine is a threat to international peace and we should ask of our Government that it support a policy that, through the United Nations, those who are defending the decision of the United Nations be given the means with which to make their defense effective.

This is not merely a pro-Jewish position. This is a pro-American position and a pro-United Nations position. Nor must we forget our ultimate aim. That is, in the words of Dr. Weizmann, a state where Arabs do not dominate Jews and Jews do not dominate Arabs. There is a great basis of good will between right-thinking Arabs and right-thinking Jews in Palestine upon which the structure of two such states can be built.

This statement, I believe, raises a standard to which every right-thinking American, Jew or Christian, and every right-thinking supporter of the United Nations can with confidence and high hope adhere.

JOSEPH M. PROSKAUER,
President, American Jewish Committee.
New York.

Washington Calling

By Marquis Childs

Information Program

GEORGE V. ALLEN, who has been American Ambassador to Iran, is returning to Washington to take on a difficult and important job. He will be Assistant Secretary of State in charge of the program of information to be beamed to the world.

Allen, a career service diplomat, was nominated after four or five men out of civilian life had said no. The fact that he was the fourth or fifth choice is no reflection on Allen's capacities. On the contrary, it is to his credit that he accepted the assignment after others with perhaps more obvious qualifications had turned it down.

With few exceptions, the Congressmen who traveled abroad last summer and fall learned how important the job was. Those who conscientiously examined the American information program quickly realized that it was not the Voice of America Europe was hearing, but a squeak or a whimper. Against the barrage of Soviet propaganda and the extensive British Information Service, it was scarcely audible.

One reason, of course, was that Congress last June had used an economy axe on the information program. Many of the ablest people got out. The result was a kind of demoralization which was certainly not checked in the interval that followed the resignation of Assistant Secretary Benton while the information division was headless.

THE DIFFICULTY of the job under our kind of democracy is almost as obvious as its importance. In his report on the Mundt bill authorizing the Information Service, Senator H. Alexander Smith of New Jersey included this significant comment:

"If the programs are as energetic, creative and courageous as we hope them to be, there will be mistakes which sometimes happen to be dramatic. However, criticism which reflects perspective and judgment cannot but help the programs and should be applied especially in detecting any persistent tendencies toward ineffectiveness, distortion or partisanship."

This, in effect, gives authority for a bold and courageous program with one hand and quickly yanks it back with another. It seems to me to illustrate an important trait in the American character that constantly handicaps the American Government in taking the kind of decisive action called for today.

We have a fundamental distrust of any and all authority. It goes so deep that often we refuse to delegate sufficient authority to a man in an important position. He is held so tightly on the leash as to be unable to make necessary day-to-day decisions.

In beaming a million and a half to two million words to the world every week, the head of the Information Service is peculiarly vulnerable. Not every member of Congress will agree with every word that is sent out. But a man who has both training and integrity should be allowed to make what some may think to be mistakes. Otherwise his program will be so cautious and so colorless as to be of no value at all.

THE RECENT outcry over what the United States Information Service distributed in China as reflecting editorial opinion on Chinese aid in American newspapers is a case in point. The net effect may have come down unfairly on the side of criticism of the Chiang Kai-shek government. But if every individual is to sponsor his own pet foreign policy and punish the luckless bureaucrat for in any way cutting across that policy, then the end result will be a great big void.

As a career diplomat Allen has distinguished himself—and particularly in Iran. All his training and conditioning have, however, been on the side of caution when it comes to policy and Congress. If now Congress is to sit looking over his shoulder, ready to jump at any and all mistakes, the programs will not be bold and courageous. They will be dull and lifeless. Radio listeners from Khartum to Kamchatka will turn the dial to find something more interesting.

Allen deserves a chance to show what he can do; to operate with comparative freedom. Of course, he will want to work closely with Congress. But Congress must not keep the leash so short that the new director will be handicapped at the very outset.

When the whole story is told, it will be clear that Benton was never given a real opportunity. It will also be clear that he did a lot to win congressional support for the program. Men like Senator Smith, keenly aware of the need for a real Voice of America, should push ahead to get the necessary appropriations. And then they should sit back and let the new man be as bold and courageous as he knows how to be.

Useful Furniture

I am raising my voice against some of the undesirable practices exhibited by existing regulations pertaining to the disposition of unserviceable Government property. At this time there is approximately two truck loads of condemned furniture piled out in the weather at Arlington Farms. I inspected same and found to my surprise that much of the condemned furniture could be repaired or otherwise used to good advantage.

Why can't we be allowed to procure some of this valuable material either by gift or bid so that it can be put to some good use rather than have it meet destruction by fire?

J. GRAHAM SPRING.
Arlington.

Today And Tomorrow

By Walter Lippmann

Unity First

THERE ARE no villains in the disagreement about the French franc but only a pointed reminder and warning of the disorder which exists and must increase in a disunited Europe. Separately each nation is forced to take measures which, though a temporary relief to itself, aggravate the troubles of its neighbors. Last summer the British were forced to suspend the convertibility of sterling which was stipulated in their credit agreement with us and was implied in many of their commercial agreements. They had no choice. But the French and Italians were hurt. Now the French have had to deal with their currency outside the stipulations of the International Monetary Fund. They too had no choice. But the British will be hurt.

Lippmann

The event shows how necessary was Mr. Bevin's cautious and hesitant commitment to work towards European union, and yet how belated. Six months have elapsed since the Marshall offer of aid to a cooperating Europe. During these six months of mounting financial disorder concerted measures have not been agreed to within the International Monetary Fund or outside it. We have made more progress here towards providing the aid than Europe has made towards providing the cooperation.

THE NEED for bold and unusual measures of agreement was quite evident long before Secretary Marshall made his speech at Harvard. All last winter, all last summer, all this autumn, it was plain that the pound sterling, the franc, the lira, and many others, though not all of the currencies of western Europe, were worth less in relation to the dollar than the official rates of exchange. The black market, which was the nearest thing to the real market, showed that,—as did the elaborate red tape and the bureaucratic regulations needed to maintain the artificial legal price.

But not only were these currencies artificially high in relation to the dollar; they were also artificially related to one another. Therefore, as each country tries separately to get right with the dollar, it makes trouble with its neighbors. If the whole thing is to be set right, agreement among the Europeans is necessary in order that they may be stabilized with the dollar. At the same time agreement will be necessary here in order that the dollar, which is depreciating, may be stabilized in relation to gold and other international commodities.

THIS FINANCIAL disorder is the result of inertia, isolationism, insularity, unpreparedness, and indecision. It illustrates the tendency, as Mr. Churchill put it, of "Letting everything run on and pile up until something happens" and "it passes all of a sudden out of your control."

All this bears directly upon Mr. Churchill's statement that "the best chance of avoiding war is, in accord with the western democracies, to bring matters to a head with the Soviet government and by formal diplomatic processes, with all their privacy and gravity, to arrive at a lasting settlement." The question is whether the disorder of the western democracies, their lack of effective unity, permits them to use "formal diplomatic methods, with all their privacy and gravity" to bring matters to a head with the Soviet Union and to arrive at a settlement. For if the unity has not been established first, who is to bring matters to a head? The United States and Great Britain, acting without the support of the nations of the Continent of Europe? The United States, at least, is prevented by its Constitution from bringing matters to a head "by formal diplomatic processes with all their privacy and gravity." It is necessary to consult Congress.

THERE CAN BE little doubt that Mr. Churchill is right in saying that the present situation cannot endure. In other words, "vigilant containment" is not a policy which can be made to work, and if matters are not brought to a head and a settlement reached, then matters will come to a head and there will be war.

But in order to bring them to a head successfully, it is indispensable that the unity of Europe should not be a mere aspiration but should be effectively begun and growing. It is after, not before, western Europe has agreed to unite,—after, not before, Britain and America have made up their minds about Germany—after, not before, adoption of the Marshall Plan is assured—that matters can be brought to a head with the Soviet Union. To bring them to a head before there is unity would merely destroy the chance of attaining unity. Yet without European unity neither the European Recovery Program nor a Russian settlement can be achieved

LET US hope then that Mr. Churchill will use his great influence to persuade the British government to take a bold constructive initiative in forming the United States of Europe. That should come before he exerts his influence in Washington to bring matters to a head. For neither our dollars nor the atomic bomb can settle anything in a Europe which remains disunited.

Yesterday and Today in Congress

TODAY

Senate

Adjourned until noon Wednesday.

Committees

APPROPRIATIONS INTERIOR SUBCOMMITTEE, executive, 9 a. m., committee room, Capitol.

BANKING AND CURRENCY, open, 10 a. m., price control and stabilization, Room 301, Senate Office Building.

FOREIGN RELATIONS, open, 10 a. m., ERP, caucus room, Senate Office Building.

INTERSTATE AND FOREIGN COMMERCE, executive, 3 p. m., nominations and extension of the Maritime Authority, Capitol committee room.

JOINT INTERSTATE AND FOREIGN COMMERCE, open, 10 a. m., leasing of salmon trap sites in Alaskan coastal waters, Capitol committee room.

JUDICIARY SUBCOMMITTEE, open, 10 a. m., to consider the nominations of Judges Moore, Christy and Wirtz of Hawaii, 424 Senate Office Building.

JOINT COMMITTEE ON ECONOMIC REPORT, executive, 10 a. m., to consider preliminary draft of March 1 report.

LABOR AND PUBLIC WELFARE SUBCOMMITTEE, open, 10 a. m., health bills, Labor room, Capitol.

POSTOFFICE AND CIVIL SERVICE, open, 10 a. m., to consider the nomination of Vincent C. Burke to be Assistant Postmaster General, 135 Senate Office Building.

PUBLIC LANDS SUBCOMMITTEE, open, 10 a. m., California Indian bills, 224 Senate Office Building.

House

Meets at noon.

Committees

AGRICULTURE, open, 10 a. m., Gillie Subcommittee on Foot and Mouth Disease, 1310 New House Office Building.

APPROPRIATIONS, executive, 10 a. m., three subcommittees: Agriculture, State, Justice, Commerce and Judiciary, and War Department Civil Functions.

ARMED SERVICES, executive, 10 a. m., two subcommittees: Andrews Subcommittee on Policy on various military bills, 313-A Old Building, and Elston Subcommittee on Legal Matters, 304 Old Building.

BANKING AND CURRENCY, open, 10 a. m., S-1842, on controlling use of grain for production of spirits; testimony of Congressmen Mars (Arkansas) and Wilson (Indiana) and representatives of Distilled Spirits Institute and WCTU, 1301 New Building.

EXPENDITURES IN THE EXECUTIVE DEPARTMENTS, open, 10 a. m., Chenoweth Subcommittee on unauthorized use of relief funds for the (Luckman) Citizens Food Committee, 1501 New Building.

FOREIGN AFFAIRS, open, 10 a. m., ERP, testimony of Phillip D. Reed, chairman, board of directors, GE, Capitol committee room, gallery floor.

HOUSE ADMINISTRATION, executive, 10:30 a. m., Sundstrom Subcommittee on Accounts, Capitol committee room, third floor.

INTERSTATE AND FOREIGN COMMERCE, open, 10 a. m., petroleum investigation, hearing departmental officials, 1334 New Building.

JUDICIARY, executive, 10:30 a. m., regular meeting day, 346 Old Building.

PUBLIC LANDS, open, 10 a. m., Barrett Subcommittee on various public land bills, 1324 New Building.

RULES, open, 11 a. m., H. F. RES.-275 on loans to fur farmers, Capitol committee room, gallery floor.

VETS AFFAIRS, open, 10 a. m., to hear authors of 27 homestead bills, 356 Old Building.

WAYS AND MEANS, executive, 10 a. m., H. R.14790, Knutson income-tax reduction bill, committee room, New Building.

Senate

Met at noon.

Opened debate on legislation to approve $20 million dollars for St. Lawrence Seaway project.

Passed and returned to House bills returning military supply branches to peacetime methods; providing for restoration of frigate constellation; permitting Army and Navy to accept gifts and bequests for schools, hospitals and museums under their control; providing for Congressional Medal of Honor to Unknown Soldier of World War II.

Received nominations of Gen. Omar N. Bradley as Army Chief of Staff; Thomas Bayard McCabe to Federal Reserve Board of Governors and M. S. Szymczak for reappointment to the board.

Recessed at 4:31 p. m.

House

Met at noon.

Passed and sent to Senate legislation for liquidation of alien property in this country to pay damage claims of American injured by foreign action.

Received report from Interior Department recommending "the earliest possible construction" of a synthetic fuel industry.

Received State Department report on dismantling of German industry.

Adjourned at 4:47 p. m.

CAA Announces Ground to Air Emergency Code

The Civil Aeronautics Administration announced yesterday adoption of 18 emergency symbols for signaling from the ground to the air. It recommended that all fliers and persons living in remote areas learn the signals.

In addition to the straight-line symbols, originated by the Army and now used by all of the military services, the CAA recommended forming the letters "SOS" when in doubt as to what signal to use.

The symbols may be made by laying out strips of any available material whose color contrasts with the ground to permit identification from the air.

The simplest symbol is that asking for medical help—a single straight panel, which should be at least 10 feet long and 2 feet wide. A big "F" means "require food and water."

The President's Calling List

By The Associated Press

President Truman yesterday had the following White House appointments:

12:00,—The Rev. Doctor Mar Ivanios, Archbishop of the Archdiocese at Chrivandrum, Trivancore, India with Henry Brady, Ambasasdor to India.

12:45 p. m.,—The Secretary of State.

1:00 p. m.,—Lunch.

Off The Record

By Ed Reed

"Hello, desk? Say, Room 803 evidently hasn't been made up yet!"

Chaos In Palestine

By Sumner Welles

Cost Of Timid Procastination

WITHIN the past eight weeks, Palestine has become a shambles. Open warfare, carnage, assassination and reprisals are the order of the day. The tally of the dead and injured is mounting hourly. To an increasingly callous public, Palestine seems to have already become just one more tragedy in a world that is filled with them.

There is all too little recognition in this country of the danger to American security and of the threat to the survival of the United Nations that are inherent in this drift toward chaos.

Our national effort is now directed toward the preservation of the independence of Italy, Greece and Turkey as the surest means of preventing Russian domination of the Mediterranean. If large-scale hostilities break out in the eastern Mediterranean, which enable the Kremlin legitimately to claim that Russia must take armed action to safeguard her vital interests by restoring peace in a region adjacent to her frontiers, is it likely that our policy will be successful?

The Arab Higher Committee has informed the Secretary General of the United Nations that it will try to prevent the establishment of an independent Jewish state in Palestine by every means within its power. This is a flagrant violation of the solemn commitments into which the Arab states entered when they subscribed to the United Nations Charter. It is nothing more nor less than a declaration of war upon the United Nations.

THE NEWSPAPERS in Syria and in the Lebanon openly boast of the recent invasion of Palestine by troops equipped and trained in those two countries. One hundred and ten Egyptian officers have been granted six months' leave with full pay to command Arab volunteers in Syria. The Egyptian government has appropriated two billion dollars to help to arm the Arab forces fighting against partition. The Cairo press reports that arms and ammunition are being sent by friendly governments to Arab League headquarters for the use of these forces.

The Arab League would never have dared pursue this policy of defiance had the Arab states known from the outset that the United Nations was able and prepared to enforce its partition decision.

In the final days of the Assembly debate the United States suggested the establishment of an international volunteer constabulary to serve in Palestine. The proposal was obviously ill-advised. These volunteers could not have been adequately screened. The Soviet and American governments would each have claimed that such a constabulary was a Trojan horse containing agents of the other. The suggestion was fortunately rejected.

When the partition resolution was finally adopted it included a mere appeal to both Jews and Arabs to create local militias. Such a recommendation, without any provision for United Nations control, was tantamount to an incitement to conflict.

UNTIL NOW, the United Nations Palestine Commission, set up by the Assembly to supervise partition, has done nothing more effective than discuss how such militias could function or whether the Security Council should be asked to intervene.

The Security Council, notwithstanding the acts of aggression committed in Palestine, and notwithstanding its clear-cut obligations under Article 39 of the Charter to take action "to maintain or restore international peace and security," continues to be silent. And in this case, since the Soviet Union officially supports partition, the veto is not the cause of inaction.

If the wave of anarchy in Palestine spreads further, human passions will soon be out of control.

The British government persists in its stultifying policy of noncooperation. But the blame for what is going on should be laid primarily upon the United Nations for its timorous procrastination. It should also be laid upon the United States for its failure to assume leadership before the adjournment of the Assembly by insisting that adequate measures be taken to prevent this threat to the peace of the world, which could then already be clearly foreseen.

If the United Nations either will not or cannot enforce such decisions as its decision upon the partition of Palestine, it cannot survive.

I LONG since urged in this column that the measure that could best prevent the outbreak of a major war in the Near East, and at the same time avoid increased antagonism between the United States and the Soviet Union, was the despatch by the Security Council to Palestine, in accordance with Article 43 of the Charter, of a United Nations police force composed of small contingents from the regular military establishments of five or more of the intermediate or lesser powers.

A token force should be sent immediately to Jerusalem as a symbol of United Nations authority. This should be gradually increased to replace the British troops as they evacuate. There is no plan that has yet been suggested that can prevent rivalries between the major powers, keep the peace in Palestine, and restrain the ambitions of the Arab League.

If the whole of the Near East is not soon to be aflame in a devastating conflagration, if our own national policy is not to fail ignominously, and if the United Nations is to preserve any semblance of authority, instant action by the Security Council is imperative.

Exclusive—OSHKOSH LUGGAGE—With Us

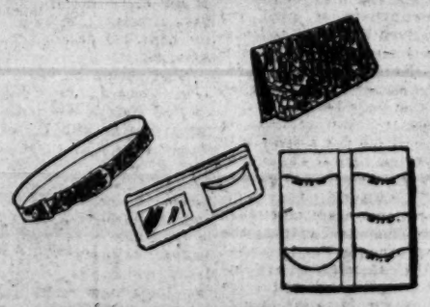

IMPORTANT DETAILS

Outstanding accessories for men, distinctively designed and superbly crafted.

Calf-lined alligator belt with solid brass buckle, 10.00

(Center) Alligator Wallet, 75.00 plus tax

(Upper right) Alligator Letter Case, 92.50 plus tax

Both with 14k gold trim, silk lined pocket and saffian morocco compartments.

(Lower right) Passport Case of top-grain pigskin with moire lining, 10.00 plus tax

1141 Conn. Ave. Camalier & Buckley 2 Doors Above Mayflower

REpublic 0611

Stassen Urges U. N. Police To Check Palestine Fighting

Burlington, Vt., Jan. 26 (AP).—Harold E. Stassen said tonight the United Nations should send a police force to Palestine to maintain order in that strife-torn land.

The United States, he said, should take the lead in calling upon other members of the U. N. to join with this country in settling up the constabulary.

Such a police force, Stassen continued, should be used to "disarm the warring factions," punish violence, "who ever commits it," and carry out all provisions of the U. N. partition plan.

Starts 3-State Tour

Launching a week-long tour of Vermont, Maine and New Hampshire in his campaign for the Republican presidential nomination, Stassen asserted in a prepared speech:

"The United States must not evade this issue. We must in a forthright manner call upon other members to join with us in establishing a truly United Nations police force in this critical area.

"We can no more ignore it than can a city police force ignore a riot in one section of a city."

Stassen told newsmen that obviously United States troops would be sent to Palestine under such a plan.

Earlier Stassen conferred with Republican Gov. Ernest W. Gibson and was told Republican sentiment had not "jelled" in Vermont on the presidential race, but that Stassen himself, Governor Dewey of New York and Governor Warren of California were out front.

Taft Not So Popular

Gibson told newsmen that Senator Taft (R., Ohio) did not seem to have as many friends in Vermont as the other three.

Stassen made clear to reporters that his visit to New Hampshire tomorrow would be concerned among other things with trying to line up Republicans there who originally were favorable to Gen. Dwight D. Eisenhower.

At a luncheon in Montpelier, Stassen called for a complete revision of governmental purchasing policies and suggested a ceiling of $100,000 for "any individual speculating" in scarce commodities.

He said speculation in scarce commodities—"and that included all foodstuffs today"—should be placed under new limitations and Government officials should be barred from any speculation in commodities "affected by governmental purchases or decisions."

Stassen blamed Government purchases for high prices and suggested creation of a congressional subcommittee to make sure that supplies for shipment abroad are obtained with a "minimum impact on the American market."

Credit Curb Is Urged For Farmer Gamblers

Chicago, Jan. 26 (AP).—C. W. Bailey, former president of the American Bankers Association, today urged banks to deny credit to the speculative farmer "who bins his wheat or cribs his corn purely for higher prices."

"We must seek to confine the use of bank credit by farmers to wise productive purposes," he said.

Gen. Tuckerman Heads National Horse Show

New York, Jan. 26 (UP).—Brig. Gen. Alfred G. Tuckerman today was elected president of the National Horse show. The board of directors also selected November 2 to November 9 as tentative dates for this year's competition at Madison Square Garden, with a full eight-day show.

This is Spring . . . the ankle-length "little dinner" frock in sheer black rayon crepe banded round and round in very beautiful black lace. $79.75

From Our French Room Collection
Second Floor

LEWIS & THOS SALTZ
QUALITAS SUMMA

Our Semi-Annual Clearance Sale Now in Progress

Featuring Selected Groups of

Men's Fine Clothing
Business Suits
Gabardine & Tweed Topcoats
Burberry's English Overcoats
Tuxedo & Full Dress Suits
Sports Jackets & Slacks
English Raincoats
Men's Fine Haberdashery
Shirts, Neckwear
Sweaters
Robes & Pajamas
Belts & Handkerchiefs
Woolen Mufflers from Scotland
Woolen Hose from England
Woolen Gloves
Leather Gloves: *Lined & Unlined*
Leisure Jackets
Sports Shirts
Humidors, Bar Accessories, Novelties
California Casual Shoes (½ price)
Women's Tailored Suits & Coats

Lewis & Thos. Saltz
1409 G Street, N. W.
EXecutive 3822

NOT CONNECTED WITH SALTZ BROS., INC.

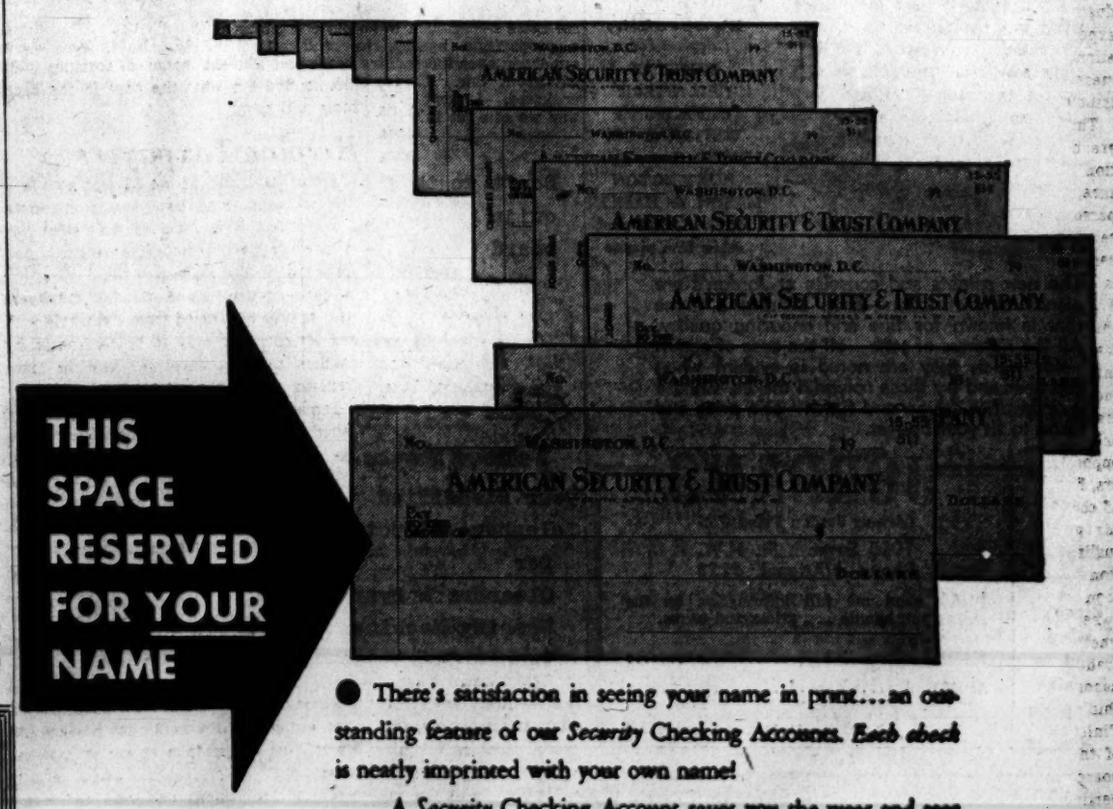

THIS SPACE RESERVED FOR YOUR NAME

● There's satisfaction in seeing your name in print...an outstanding feature of our *Security* Checking Accounts. *Each check* is neatly imprinted with your own name!

A *Security* Checking Account saves you the wear and tear of paying bills by cash...and the check stubs enable you to keep track of where your money goes (mighty convenient these high-cost days).

You needn't worry about keeping a minimum balance in the bank...only enough to cover the checks you write.

The cost of this service? A mere 10¢ for each check paid by us.

Use this modern, inexpensive way to pay bills. Open your *Security* Checking Account at the office nearest you.

Buy U.S. Savings Bonds

American Security
& TRUST COMPANY

DANIEL W. BELL, *President*

MAIN OFFICE: FIFTEENTH ST. & PENNSYLVANIA AVE.

6 Conveniently Located Branch Offices

MEMBER FEDERAL DEPOSIT INSURANCE CORPORATION MEMBER FEDERAL RESERVE SYSTEM

OIL—From Page 1

Immediate Oil Export Ban Advised by House Group

recommended that Governors of all States consider reducing high automobile speed limits as a conservation measure.

He said he had asked Max W. Ball, director of the Interior Department oil and gas division, to get in touch with the Governors immediately and urge them to think about lowering highway speed limits during the shortage.

War Savings Cited

Lower speeds, Tobey noted, could result in substantial savings, as they did during the war. This, he said, would help the fuel oil situation.

Secretary Krug's long range program was urged in a voluminous report to Congress telling what had been done in an experimental way to develop synthetic liquid fuels.

Pointing to the great increase in demand, Krug said, "It is clear now that the United States cannot rely exclusively on petroleum to supply all future requirements for liquid fuels and related products."

"The establishment of a synthetic fuel industry," Krug continued, "is far too large an operation and requires too much time to be undertaken under emergency war conditions.

Demonstration Plants Operating

"Preliminary estimates indicate that to produce 2 million barrels of oil a day—less than 40 per cent of our current daily consumption—would require about 16 million tons of steel and the expenditure of around $9 billion.

"Such a program is 10 times the magnitude of the synthetic rubber program completed during the last war. It should be undertaken now when the country is at peace and completed over a period of 5 to 10 years."

Krug reported that two demonstration plants already being operated by the Interior Department at Rifle, Colo., and at Louisiana, Mo., are successfully producing oil from shale and coal, respectively.

Club to Hear Preyer

Allan T. Preyer, chairman of the board of Morse International, Inc., New York advertising agency, today will address a Statler Hotel luncheon meeting of the Advertising Club of Washington at 12:30 p. m.

They sang for PRESIDENT McKINLEY

★ ★ ★

They'll sing for you tonight!

The famous Ariel Sisters Sextet—all of them over seventy. Hear them

TONIGHT AT 9:00 ON "WE, THE PEOPLE" Station WTOP

ALSO,

Boris Karloff, Connee Boswell, a man who teaches elephants to dance, and many others.

Oscar Bradley's Orch. Dwight Weist, M. C.

GULF

ALICE LANE

Invites All "Good Neighbors" to Listen Daily

10 to 11 A. M. ON STATION WOOK 1590 KC.

FORMAL WEAR To Hire

Tuxedos—Full Dress Suits—Cutaways Including Accessories

Martin Manning

903 New York Ave. N.W. NAtional 9899

visit Jordan's for PIANO VALUES

We are exclusive dealers for

MUSETTE
GEO. STECK
CHICKERING
WINTER & CO.
LESTER 'Betsy Ross'
HUNTINGTON
MASON & HAMLIN
H. M. CABLE and other fine pianos

The new spinets and consoles at Jordan's are pianos of distinction—each bearing a name that is known for fine and enduring quality. All the richness of tone—all the ease of action—for which they are noted is evident when you hear and try these splendid makes. Choose your favorite design and finish—at a price and terms to fit your budget.

JORDAN'S

(Arthur Jordan Piano Co.)

1015 Seventh St. N.W.
Phone NAtional 3223

Pianos for Rent

Piano Tuning and Repair By Experts

Please send me full information on the makes you handle . . . prices and terms.

NAME .....

ADDRESS .....

If you cannot come in, mail coupon

P

Believed Facing Death in Yugoslavia

Associated Press WIREPHOTO

TRUMAN ASKED TO HELP—Mrs. Ema Debeljak, American-born woman reported to have been sentenced to death in Yugoslavia, for attempting to return to the United States, is shown here with her two children. Attorney James G. Donovan said in Toronto he asked President Truman to intervene after learning the death penalty had been imposed

KUHN—From Page 1

Russians Applauded as Nazis Trampled Western Nations

that it was "not very well understood by the population," although he said, the Soviet government had always been able "in a masterly fashion to influence the attitude of the population in the direction which it has desired."

In economic fields the new partnership fell short of Soviet hopes, though not of German. The original agreement provided for lumber, cotton, feed grain, phosphate, platinum, furs, petroleum and other goods from Russia, and these were delivered in such quantities that they helped offset the British blockade of Germany. But German deliveries for the first half-year fell short of German promises by 73 million reichsmarks, until in the summer of 1940 the Russians threatened to suspend further shipments to their partner.

The difficulties grew most serious on the political side. In June, 1940, the Russians hurried to annex the Baltic states, which the Germans had put within the Soviet sphere of influence. The Russians went even beyond their agreement by demanding northern Bukovina from Romania and by seizing the strip of Lithuanian territory which had been allotted to Germany. The Germans thought Molotov was in a hurry, because he foresaw the speedy ending of the war.

Now it was the Nazis' turn to give a shock to their Soviet partners. Without prior consultation, Hitler ordered the so-called Vienna Award taking half of Rumania and giving it to Hungary. Molotov, now chilly to the Germans, complained that they had violated their agreement by not consulting him.

Finally, on September 25, while the bombs of the great "blitz" were crashing on London, the Germans blandly informed Molotov of the imminent signing of a military alliance between Germany, Italy and Japan. They explained that their move was not directed against Russia—in fact Soviet interests would be specifically protected—but was solely directed against "American warmongers."

"Its exclusive purpose," the Germans explained, "is rather to bring the elements pressing for America's entry into the war to their senses, by conclusively demonstrating to them that if they enter the present struggle, they will automatically have to deal with three great powers as adversaries."

Finally, to calm Soviet fears, Ribbentrop sent a long letter to Stalin on October 13, 1940, inviting Molotov to Berlin. In Hitler's opinion, the letter said, "It appears to be the historical mission of the Four Powers—the Soviet Union, Italy, Japan and Germany—to adopt a long-range policy and to direct the future development of their peoples into the right channels by delimitation of their interests on a world-wide scale."

This was nothing short of an offer to divide the world. Stalin answered on October 22 that "a further improvement in the relations between our countries is entirely possible on the permanent basis of a long-range delimitation of mutual interests."

He signed his letter "most respectfully yours," and sent Molotov hurrying to Berlin. The friendship had reached its turning point.

Tomorrow: Molotov was wary when Hitler offered to divide up the world.

AID—From Page 1

ERP Knowledge Held Lacking

the other day and made a very excellent statement, but the public only got the fact that he criticized the Army for the way it was handling things in Germany.

"Now it wouldn't be wise for the State Department to go out as a propaganda agency, to send somebody over the country speaking about this. They would be criticized. I don't know of any way we can get this thing before the public except in these hearings.

"I agree with the view," Barkley went on, "that the average fellow is busy at home with his own affairs and can get only a sketchy view from the press—and that's perfectly natural. The press can't go into a logical sequence of discussion of all this, except probably in some editorials, and if they are too long nobody reads them."

Vandenberg offered a different explanation. He thought there were so many "inevitable imponderables" in the recovery program "that it is impossible to spell it out adequately."

"I have heard all the testimony that Senator Barkley refers to," said Vandenberg, "and I find myself constantly beset by anxieties and perplexities in connection with it. On the other hand, I do agree that it is most unfortunate that some of the elementary concepts involved here have not been more generally brought straight home to the American conscience."

Vandenberg described as "admirable" a suggestion by Gifford that American businessmen should set up a council to offer technical "know-how" to the 16 beneficiary nations. This aid, Gifford explained, would be extended only upon the request of individual firms or industries abroad.

The Detroit businessman criticized the State Department's draft recovery bill for not including a specific plan for technical help to Europe.

"The greatest present obstruction to Europe's industrial recovery," he said, "lies in her antiquated manufacturing methods and marketing techniques. The greatest service we could render to these countries would be to give them our industrial management and technical aid in the modernization of their plants and methods and processes."

Howard J. Heinz 2d, president of the Pittsburgh food processing company that bears his name, told the committee that "there can be no real improvement in productivity or restoration of the European economy until the nutritional level is raised."

Heinz described the Austrian rations in 1947 as below the "semi-starvation level," the Italian at an "emergency subsistence level," and the French at a level that "would not be tolerable over a period of years." He urged sending fertilizer and farm machinery to help Europe restore its food crops, and also developing new sources of food in colonial and Dominion areas to offset the interruption of east-west trade in Europe.

American exports to Europe, he said, "represent the means of support for nearly five million jobs." He strongly supported prompt enactment of the program substantially as President Truman submitted it to Congress.

The Henry A. Wallace viewpoint was heard for the first time in the hearings when Arthur Schutzer of the American Labor Party called the Marshall Plan "a blueprint for atomic war." In its place he recommended a United Nations Reconstruction Fund modeled after UNRRA, with priority to go to the eastern as well as western European nations that suffered most from Nazi aggression.

Don't go to a ouija board

Look in the Yellow Pages—

your Classified Telephone Directory—

for

Cleaners & Dyers
Washing Machines
Vacuum Cleaners

or almost anything else

FRANC—From Page 1

British Pound To Be Guarded

in defining who can use what rate, and many companies were doubtful what they were going to do. The representatives of 15 airlines met here to study the problem and failed to reach a decision. Trans World Airlines, an American company, began charging the 214 rate, thus boosting its fare to New York from about 41,000 francs to 71,175, said: "A slump in Government bonds is the normal thing to expect when any big European event takes place that causes some uncertainty. The less a crisis atmosphere is played up in any country, the more likely it is to get through without any crisis. A crisis can be created. The psychological effect is important."

One authoritative source conceded that Britain ultimately "might have to reconsider sterling values" if the French multiple currency system spreads over Europe.

In Switzerland, French money was strong—that is, it took more Swiss francs today to buy French francs than it did last week.

In New York the first actual sales of francs at their new devalued rate were made to buyers who bid as high as .0047⅛. The new rate is 214 francs to the dollar, or .0047. Foreign trade authorities said the franc's devaluation should prove a shot in the arm for French imports to the United States.

In Buenos Aires the Argentine Central Bank cut the value of the franc almost in two.

While the British Parliament was given no inkling as to how the pound would be protected, financial circles said that even tighter exports-imports restrictions on currency were certain.

Price cutting in foreign markets was suggested in many circles as a means the British might use to protect the pound. The British now are working on an elaborate economic recovery program whose basis is an increase in exports to 175 per cent of the 1938 level.

The biggest fear expressed by London Stock Exchange sources was that France would be unable to prevent large-scale black market dealings in the pound. In that case the pressure of the illegal cut rate pounds might force an official devaluation, it was said.

Cripps called the French decision to go ahead with its multiple currency devaluation "unfortunate." He made it clear, however, that the monetary move would not endanger the western European cooperation called for last week by Foreign Secretary Ernest Bevin.

"This difference in view," Cripps declared, "will not have any effect whatsoever on our sincere and earnest desire to cooperate with the government of France to the fullest extent in the economic as well as in the political field."

In any measures to protect the pound, he added, "we shall, of course, exercise the greatest care not to add to the difficulties of our French friends more than might prove absolutely inevitable."

FRENCH—From Page 1

Step Confuses All of France

No one can guess yet what the fare will be at the free rate but presumably it will be half again as much as the higher figure.

Clings to Old Rate Mostly

On the other hand, Air France, equally confused about the regulations, continued to charge the old rate, except in certain cases involving future flights.

Cables via Press Wireless, Inc., went up to the 214 scale, but Western Union waited for a ruling. There was no change during the morning or afternoon for transatlantic telephone calls. For ship travel, both the United States Lines and the French Line listed prices at the 214 rate for persons entitled to buy dollars at that exchange. Foreigners with less than six months residence in France and Frenchmen traveling for pleasure will be charged at a free rate.

During the morning the news came that Allied personnel living in Germany must change half their dollars at the fixed rate; the rest they can offer at the open market. Tourists, on the other hand, will get the full free value of their money. Such seeming contradictions raised a lot of questions but few persons knew the answers.

Date Not Yet Set

Many Frenchmen wondered when the free market would open. The official reply was that the date had not been fixed.

In this atmosphere, Premier Schuman went to the Assembly. There was Communist opposition to his whole program on the ground that it was all an American plot. Other political groups registered some uneasiness in their fear of rising prices, but it looked as if the government would get parliamentary approval when the vote is taken Wednesday.

(The Associated Press reported Schuman told the Assembly the government devalued the franc to avoid widespread unemployment and economic ruin. Jacques Duclos, the Communist leader, replied that France has become a speculator's paradise. He said the government had sold out to American capitalists, who could use the Paris stock market "as their base of operations for their campaign to enslave Europe.")

The government's gold proposal was two-fold and it is an important part of the plan because there is strong hope that somehow it will persuade Frenchmen to turn in the gold they have hidden in the ground or in stocks, bonds and bank balances they have maintained illicitly abroad.

First, the draft law tells Frenchmen they must turn in what they have as the government has ordered them to do many times in the past.

None to Be Prosecuted

No one will be prosecuted for reporting what he has in the way of gold or convertible currency for foreign stocks, unless prosecution has been started already. But, as a fine for having disobeyed the law in the past, 25 per cent of what he has will be taken away from him.

The remaining 75 per cent may be kept by the owner or traded for francs and dollars on the free market that will be established. Failure to report before July 1 of this year will increase the fine to 26 per cent, and an additional 1 per cent will be added for every moth thereafter.

The present law says everything must be turned in before the end of March, fixes a 20 per cent penalty and authorizes the holder to obtain only 119 francs for each hidden dollar or gold price in the remaining 80 per cent. Thus, there is more incentive for the hoarder to report what he has. The great question is whether the incentive is enough.

Tuesday LUNCHEON Special

Browned Corned Beef Hash
Apple Fritters—Beverage

95¢

HOTEL HAMILTON
14th and K Streets, N. W.

More Comfort Wearing FALSE TEETH

Here is a pleasant way to overcome loose plate discomfort. FASTEETH, an improved powder, sprinkled on upper and lower plates holds them firmer so that they feel more comfortable. No gummy, gooey, pasty taste or feeling. It's alkaline (non-acid). Does not sour. Checks "plate odor" (denture breath). Get FASTEETH today at any drug store.

HELSINKI and all Europe

daily flights

return space assured

see your travel agent or

scandinavian airlines system

Ticket offices in New York, Chicago, Minneapolis

Passengers • Mail • Cargo

BACARDI IS LIGHTEST yet COSTS NO MORE

RUM . . . 86 & 97 Proof. Bacardi Imports Inc., New York

Government workers! For news you need, read Jerry Klutz's "Federal Diary."

Beginning February 6
Evening and Saturday Classes on
Public Administration

Catheryn Seckler-Hudson, Ph.D., Chairman

For information about degree programs in this and other fields in the social sciences . . .

Write or phone University Information

The American University
School of Social Sciences and Public Affairs
1901 F Street, N. W. MEtropolitan 0258

AMERICAN GOVERNMENT *National* — II
Tuesday, 6:00 to 8:20 p. m.

AMERICAN GOVERNMENT *State and Local* — II
Thursday, 8:25 to 10:45 p. m.

INTRODUCTION TO PUBLIC ADMINISTRATION — III
Tuesday, 8:25 to 10:45 p. m.

EVOLUTION OF PUBLIC ADMINISTRATION — IV
Thursday, 6:00 to 8:20 p. m.

THE PUBLIC AND ADMINISTRATION — IV
Wednesday, 6:00 to 8:20 p. m.

PRINCIPLES AND PROCESSES OF PUBLIC ADMINISTRATION — IV
Tuesday, 6:00 to 8:20 p. m.

THE PROCESS OF GOVERNMENT IN THE UNITED STATES — IV
Wednesday, 8:25 to 10:45 p. m.

ADMINISTRATIVE ORGANIZATION — III
Monday, 8:25 to 10:45 p. m.

ARRANGEMENT, CLASSIFICATION, AND INDEXING OF GOVERNMENT RECORDS — III
Friday, 6:00 to 8:20 p. m.

ORGANIZATION AND MANAGEMENT — IV
Monday, 6:00 to 8:20 p. m.

PSYCHOLOGY OF MANAGEMENT — IV
Monday, 6:00 to 8:20 p. m.

WORK SIMPLIFICATION AND STANDARDS OF MEASUREMENT — IV
Monday, 8:25 to 10:45 p. m.

PLANNING IN AMERICAN GOVERNMENT — IV
Monday, 8:25 to 10:45 p. m.

HISTORY AND ADMINISTRATION OF ARCHIVES — V
Wednesday, 6:00 to 8:20 p. m.

APPLIED ADMINISTRATIVE MANAGEMENT — V
Tuesday, 6:00 to 8:20 p. m. or Thursday, 6:00 to 8:20 p. m.

Summer Session June 7th to September 14

'FLAVOR OF THE MONTH AT HIGH'S!'

SPECIAL at HIGH'S!

Black Walnut ICE CREAM

One of Washington's best-loved flavors . . . rich, flavorful black walnut ice cream filled with crunchy pieces of real nut meats. Treat the whole family to a quart today!

Pint 25c Quart 45c ½ Gallon 85c

BOYS and GIRLS!
Get Ready for HIGH'S Big $10,000 Contest starting FEB. 9TH!

High's ICE CREAM STORES
"DON'T LOOK NOW . . . BUT THERE'S A HIGH STORE NEAR YOU"

By every standard the finest...

DIXIE BELLE

A Favorite in Gin...

Distilled from 100% Grain Neutral Spirits • Continental Distilling Corporation • Philadelphia, Pa.

One on the Aisle—

Homeless Thespians

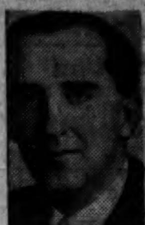

Players Enter Tourney Anyway

By Richard L. Coe

ABOUT THE TOWN: Over in Southeast a new community theater is under way . . . What it mainly lacks is a home, but the lively citizens are going ahead anyway and have entered the one-act play tournament sponsored by the District Recreation Department . . . A committee, headed by Vera Mowrey, who is active with the George Washington University group, the Children's Theater and the Mount Vernon Players, has picked Holland Hudson's Chinese comedy, "The Kite," for the annual contest . . . Mrs. John J. Oberly is acting president of this Southeast Dramatics Association, which got its start from notices tacked up in the area's obliging stores . . . The plan is rather similar to that followed by Virginia's Barter Theater tours—productions will be sponsored and tickets sold by various organizations for each performance . . . Meetings so far have been held in the field house of the Congress Heights Playgrounds . . . It's impossible to present the plays in schools because such public buildings may not be used for profit ventures . . . It's hoped that the city-wide center being planned by the Methodist Church, in which there will be an auditorium available to all groups, may become the Southeast players' home stage . . . Until then the new group will find its stages the best it can in a town that's pitiably equipped.

GEORGE WASHINGTON'S University Players are working on a production of "Agamemnon," the play of Aeschylus which Eugene O'Neill used for the first play of his trilogy, "Mourning Becomes Electra" . . . Edith Hamilton, whose Greek translations amount to contemporary classics, is a Washington resident and has graciously consented to help the GW players with their production . . . Miss Hamilton is cutting and adapting her translation. She remarks: "The best way to do justice to Aeschylus is to put on a good show" . . . Dr. Natalie E. White of the university staff is directing . . . At present plans, "Agamemnon" will run at Lisner for two nights, March 12 and 13.

THE MOUNT VERNON Players are rehearsing "Deidre of the Sorrows," the legendary inspiration of John Millington Synge . . . Heading Director Helen Brewer's cast is Jeannette Marr, in the title role, Bob Pomeroy and Orville French . . . The setting is pre-Christian Ireland and the language of Synge "has the archaic flavor of that far-off time" . . . "Deidre" will open a three-week run in the group's Undercroft Auditorium Thursday, February 12.

ORVILLE W. CROUCH, who has been assistant to Loew's Eastern Division manager here for the past year, has been upped to become the organization's division manager in Cleveland . . . The quietly efficient Crouch, whose youth belies 20 years in the theater world, was an AAF captain during the war and goes to Cleveland with the best wishes of all who've enjoyed their relations with him here . . . Succeeding Crouch is a Washington veteran, Charles Raymond, who managed the Rialto Theater, which was demolished a few years ago.

IN BRIEF: Republic Pictures' newest cowboy star, Monte Hale, will be here today and among his duties are a dozen cowboy hats to be autographed for raffles which will benefit the March of Dimes fund . . . The Arlington Hall Theater Guild is doing healthily with its production of Frank Craven's "The First Year." The play takes over the Arlington Farms Theater Wednesday, Thursday and Friday nights this week, and coming up are trouping trips to hospitals at Walter Reed, Mount Alto, Fort Belvoir and Quantico . . . Alexandria's Little Theater is presenting two one-act plays Friday night at the Jefferson School Annex at 8 o'clock . . . The plays are by Barbara Walton and J. H. Smith, jr., and after they've been shown comments will be invited from the audience.

TONIGHT'S EVENT: "Shoe Shine," one of the most widely praised films of the day, finally arrives tonight at the Little Theater, where its opening will benefit the American Friends for Italian Aid. Here are Franco Interlenghi and Rinaldo Smordoni as the two children whose friendship and tragedy form the story. "Shoe Shine" begins its regular run tomorrow morning

Show Time

STAGE

National—"The Student Prince," the perennial Romberg musical, at 8:30 p. m.
Catholic University—"Bride of Darkness," Pat Treadwell's drama about a young girl's struggle with the devil, at 8:30 p. m.
Gayety—Burlesque continuous from 12 noon to 5 p. m. and 8:30 p. m.

SCREEN

Warner—"Treasure of Sierra Madre," Humphrey Bogart, Tim Holt and Walter Huston search for gold in the Mexican mountains, at 11:15 a. m., 1:20, 3:30, 5:35, 7:40 and 9:50 p. m.
Palace—"Road to Rio," Bing Crosby, Bob Hope and Dorothy Lamour in the funniest of their "road" comedies, at 11 a. m., 1:10, 3:15, 5:25, 7:30, and 9:35 p. m.
Capitol—"Secret Beyond the Door," Joan Bennett and Michael Redgrave in A Fritz Lang melodrama, at 11:05 a. m., 1:45, 4:30, 7:15 and 10 p. m. Stage shows at 1:05, 3:45, 6:30 and 9:15 p. m.
RKO-Keith's—"Out of the Past," Robert Mitchum and Jane Greer in a yarn about a double-crossing private dectective, at 11:35 a. m., 1:35, 3:35, 5:35, 7:35 and 9:35 p. m.
Metropolitan—"I Walk Alone," Burt Lancaster as a racketeer who gets out of jail to find times have changed, at 11:10 a. m., 1:35, 3:20, 5:30, 7:35 and 9:45 p. m.
Columbia—"Good News," June Allyson and Peter Lawford in a cheerful musical with tunes from the old stage hit, at 11:10 a. m., 1:15, 3:15, 5:20, 7:25 and 9:35 p. m.
Little—"The Great Mr. Handel," Britain pays Technicolor tribute to the composer of "The Messiah," at 11:15 a. m., 1:05, 2:55, 4:45 and 6:35 p. m. Benefit opening: "Shoe Shine," at 9 p. m.
Hippodrome—"I Know Where I'm Going," Wendy Hiller in a widely praised British import, at 2:15, 4:05, 5:55, 7:45 and 9:30 p. m.
Pix—"Amok," at 2, 4:45, 7:30 and 10:20 p. m. "Journey Together," at 3:10, 5:55 and 8:45 p. m.
Ambassador — "Treasure of Sierra Madre," at 1:15, 4, 6:45 and 9:35 p. m.
Trans-Lux—Short subjects and news reels continuous from 10:15 a. m. to 12 midnight.

President Names Gen. Bradley for Eisenhower Post

By The Associated Press

Gen. Omar Bradley was nominated yesterday to succeed Gen. Dwight D. Eisenhower as Army Chief of Staff, but no date was set for the shift.

President Truman, sending the nomination to the Senate, proposed only to make it effective the day Bradley is sworn in. The Army Department said no date had been fixed.

Eisenhower plans to move to New York City in May, and take over as president of Columbia University June 7. But he will have 60 days terminal leaving coming when he retires from the Army at least as early as March.

There have been reports he wants to leave around February 15.

Bradley's selection itself is not new. President Truman made his choice known months ago.

The normal peacetime term for a Chief of Staff is four years.

Chairman Gurney (R., S. Dak.) forecast approval today by the Senate Armed Services Committee of Bradley's appointment. That would clear it for expected favorable action by the Senate this week.

Meat Eating Whale Fossils Of 60 Million Years Ago Found

Berkeley, Calif., Jan. 26 (U.P.).—Remains of prehistoric meat-eating whales that swam 60,000,000 years ago in a vast sea covering North Africa have been discovered in Egypt's strange "Valley of the Whales," the University of California African expedition reported today.

Wendell Phillips, said his expedition also has found in Egypt fossil remains of mastodons, the ancestor of the elephant; hyraxes, a biblical rodent with hooves; anthroceres, a cross between a deer and a pig; hyaenodonts, a primitive hyena and sea cows.

The expedition was forced to abandon its search for remains of the early ape, dryopithecus, because of land mines in the fossil beds west of Cairo.

The whales lived in the Tethys Sea, an overgrown Mediterranean which covered the present Mediterranean, North Africa, part of Arabia and extended to the Black and Caspian seas.

Smaller and slenderer than modern whales, the carniverous whales had sharp teeth and ate other aquatic mammals—in contrast to today's whales, which subsist on fish. Skeleton remains ranged from 30 to 40 feet in length.

The whales were found near the pyramids of Giza.

Lumber Industry Warns Controls Would Cut Supply

Three industry witnesses yesterday warned the Senate Banking Committee that price or allocation controls on lumber would only reduce production.

Because of the complexity of the industry, and the multitude—some 60,000—of sawmill operators, no control mechanisms can work in peacetime, they testified. The witnesses represented the National Lumber Manufacturers' Association and private lumber companies, including the big Weyerhaeuser interests.

The problem in the present situation, they agreed, was to increase production. Price controls, they said, would reduce it, by driving the marginal producers out of business.

Alexandria May Set 1948 Tax Rates Tonight

Alexandria's 1948 tax rates on real estate, personal property and business licenses are expected to be set by the Alexandria City Council at tonight's meeting.

The council has tentatively increased the real estate tax rate from $2.50 to $2.75 per $100, and the personal property rate from $2.80 to $3. A new business license tax, meanwhile, has been under consideration.

The council tonight also is expected to consider an ordinance putting Alexandria under a proposed a Northern Virginia Regional Planning Commission and a resolution asking Congress to make available three Government-owned housing projects for low-rent city housing.

Christian Church Group to Rally

Members of 22 Disciples of Christ churches of the Greater Washington area will participate in a mass meeting today Tuesday at 7:30 p. m. at Ninth Street Christian Church, 9th and D sts. ne.

The meeting—sponsored by the Christian Church Council of this area—is the local phase of the Disciples' "Crusade for a Christian World." Speakers will include Dr. Riley B. Montgomery, president of Lynchburg, Va. College; Dr. William K. C. Chen, professor at the College of the City of New York, and G. Gerald Sias, general director of the Crusade. The same speakers will address a regional Crusade rally tomorrow at 7:30 p. m. at First Christian Church, Hagerstown, Md.

5000-Foot Volcano Erupts in Galapagos

San Francisco, Jan. 26 (AP).—A 5000-foot volcano on the north end of Isabella, largest of the Galapagos island group, erupted in mid-morning Saturday with a miniature Bikini-like smoke mushroom, radio advices said today. The Galapagos are about 700 miles west of Ecuador.

Flaming lava flowing eastward outlined the whole mountainside after dark.

Parents With Three Children Find D. C. Housing Hopeless

NO ROOM FOR THEM—Judy Levin, 5, and Mitchell, 3, are waiting in Philadelphia with their mother while their father, Joseph Levin, an SEC attorney, scours Washington for a home. What's more, they face eviction from their present home February 19

If it's housing you'll be seeking, don't have that extra baby. Let a pair suffice.

This might well be the advice of at least 5-foot weary, landlord-dreary Securities and Exchange Commission employes, whose frantic apartment searching has netted them nothing. And they blame it all on having three children apiece.

The five revealed their plight yesterday in the hope "something will turn up." Their mutual problem was created by the SEC's recent move to Washington after a five-year stay in Philadelphia.

"I have three boys; that's my problem," said Harold Lese, an SEC attorney. "The landlords have taken the position a two-bedroom apartment won't be suitable, and three-bedroom apartments are nil. I've been looking around and looking around."

Lese said he's been scouring the city since October and still follows up all leads daily. He's left his family in Philadelphia, meantime, and he spends his nights in Baltimore with his in-laws.

James F. Duffy, an SEC employe since 1942 and a veteran, said he'd have a hard time paying local rents even if he were lucky enough to spot an apartment.

"I'm in a low income group and I can't pay the ordinary price they ask around here," he revealed, "even if they do take children, which most of them don't." A correspondence drafter, Duffy has three little girls.

An attorney on the staff of the public utilities division, Solomon Freedman confided he's "up against an impasse." He said he was unable to find any three-bedroom units and landlords turned thumbs down on letting him move into a smaller apartment with his brood.

Joseph Levin, also an attorney, said he's living at the YMCA and commuting home weekends while trying to get his family located here. What's more, he revealed, he has a February 19 eviction notice on the house his wife and three youngsters are now in.

"I'm rapidly going broke," he said.

Frank Long, a corporation analyst, said the "answer was no" to all his apartment hunting queries. "I've tried to talk them out of it, but so far I haven't been able to prevail on anyone."

His youngsters—a pair of twins and a girl of 3 — are living in Spring City, Pa., an hour's ride from Philadelphia. He goes home to see them on weekends.

Michael J. LaPadula, a spokesman for the SEC's housing committee, said "we've been trying to find them places since September 1." The children, he said, "have got us licked."

He revealed that SEC still has some 180 recently shifted employes to place—but most of them have less than three children, he said somewhat more optimistically.

British to Let U. S. Planes Land At Some Bases

London, Jan. 26 (AP).—American military airplanes will be permitted to land at British Mediterranean bases, but the United States will not share the fields, it was disclosed officially tonight.

United States transport planes will be afforded ground service at certain bases, two of which were named as Luqa Airdrome in Malta and Castel Benito in Tripoli. There will be no American ground crews.

The agreement was believed to be the probable basis for recent rumors about a possible Anglo-American air base system in the Mediterranean.

U. S. to Get Two-Thirds Of Turkey's Chrome

Ankara, Turkey, Jan. 26 (U.P.).—Turkey, one of the 16 Marshall Plan nations, has concluded an agreement to send the United States about two thirds of its production of chrome, a rare and essential ingredient of good steel.

Under an agreement with the Turks will get about 200,000 tons of high grade chrome ore by the middle of 1949.

NATIONAL NOW PLAYING Eves. 8:30 Mats. 2:30
Thru Sunday, Feb. 1st. Mat. & Eves.
THE STUDENT PRINCE Romberg Music
with the famous singing male chorus
Eves.: $1.20, $1.80, $2.40; Orch., $3.00. Pop. Mats. Wed., Sat. and Sun., $1.20; 1st Balc., $1.80; Orch., $2.40.
ONE WEEK ONLY BEG. NEXT MON. MATINEES WEDNESDAY & SATURDAY
BERT LAHR in THE FAMOUS COMEDY HIT BURLESQUE
Evs.: $1.20, $1.80, $2.40, $3.00, $3.60 Mats.: $1.20, $1.80, $2.40, $3.00
SEAT SALE THURSDAY

PATRICK HAYES Presents CONCERTS
LICIA Soprano ALBANESE
First Recital in Washington
Thursday, January 29, 8:30 P. M.
Tickets $1.20, $1.80, $2.40, $3.00
SNOW CONCERT BUREAU 1108 G St. N.W. (Campbell's) RE. 4433
CONSTITUTION HALL

SPECIAL PRE-VUE SHOW TONIGHT of Warner Bros. prize Comedy Hit "VOICE OF THE TURTLE"
See Current Attraction at 9 P. M. And Pre-vue Attraction at 11:15 P. M.
WARNER Theater
NOW SHOWING DOORS OPEN 10:30 A. M.
Humphrey BOGART in WARNER BROS' 'TREASURE of SIERRA MADRE'
with WALTER HUSTON TIM HOLT-BRUCE BENNETT
ALSO NOW SHOWING AT AMBASSADOR

Warner Bros. METROPOLITAN F Near 10th
NOW SHOWING DOORS OPEN 10:30 A. M.
BURT LANCASTER LIZABETH SCOTT in Paramount's "I WALK ALONE"
with WENDELL COREY-KRISTINE MILLER-KIRK DOUGLAS

9 F LITTLE LAST DAY! Last showing at 6:35
The Great MR. HANDEL

SPENCER TRACY
LANA TURNER
ZACHARY SCOTT
M-G-M's CASS TIMBERLANE
M-G-M's PICTURIZATION OF SINCLAIR LEWIS' BEST-SELLER!
Starts Thursday LOEW'S CAPITOL

STARTS TOMORROW DOORS OPEN 10:45 A.M.
RKO KEITH'S A WASHINGTON INSTITUTION OPP. U. S. TREASURY ON 15TH ST.
Thrill to the spectacular daring of the King of Romance and Adventure! ...he lived as he loved... dangerously!
DOUGLAS FAIRBANKS JR. MARIA MONTEZ and introducing PAULE CROSET
with HENRY DANIELL NIGEL BRUCE ROBERT COOTE
in THE EXILE
Universal-International In Association With The Fairbanks Company Inc. Presents
EXTRA— WALT DISNEY'S "PLUTO-MAIL DOG" COLOR BY TECHNICOLOR
LAST DAY—ROBERT MITCHUM • JANE GREER IN "OUT OF THE PAST"

RUBINSTEIN POLISH PIANIST
Constitution Hall
Mon. Eve., Feb. 2—8:30
Seats: $1.20, $1.80, $2.40 $3.00, $3.60
Mrs. Dorsey's, 1108 G (Campbell's) NA. 7151

GAYETY MET. 8662 9th bet E & F NOW Playing
Traveling BURLESQUE
2 CONT. MATS 11:30 to 5
ADDED ATTRACTION June St. Claire Stella Mills
Bob Ferguson
EVE 8:30 RES. SEATS

ICE HOCKEY TONIGHT!
WASHINGTON LIONS vs. NEW HAVEN
Tickets priced at 90c, $1.50, $2.00 and $2.50 on Sale at The Fairway, 1328 G Street N. W., and
ULINE ARENA

NATIONAL SYMPHONY
HANS KINDLER, Conductor
Tomorrow, Jan. 28, 8:30 P. M. (WEDNESDAY SERIES)
—CONSTITUTION HALL—
Orchestral Program
LARGO BY RESPIGHI (First Amer. Concert Perf.)
SERENADE BY WIREN
EN SAGA BY SIBELIUS
SYMPHONY No. 1 IN C MINOR BY BRAHMS
Available Re-Sale Tickets at Women's Committee Special Bureau 1727 K St. N.W. EX. 6294

This evening at nine P.M.
LOPERT FILMS present
at the
LITTLE THEATRE, Ninth above F Sts.
under the distinguished patronage of
Their Excellencies
The Italian Ambassador and Mme. Tarchiani
The Gala Premiere of
"SHOE SHINE"
for the benefit of
American Friends for Italian Aid
Tomorrow—Regular performances at popular prices starting at 11 A. M.

NEWS TRANS-LUX NEWS
SECRET PAPERS BARED SHOW NAZI-RUSSO PLOT
PETRILLO PUTS ON ACT AT CONGRESSIONAL HEARING
Sensational Figure Skating
U. S.-CANADA CAPTURE EUROPEAN CHAMPIONSHIPS
25 IMPORTANT WORLD EVENTS
WMAL Newscasts • Last Show 10:45

PIX AMOK
EDWARD G. ROBINSON in Journey Together
2 FEATURES

PHILADELPHIA ORCHESTRA
Eugene Ormandy, Conductor
Tonight 8:30 p. m.
SOLD OUT
SNOW CONCERT BUREAU 1108 G St. N.W. (In Campbell Music Co.)

COE - POST: "DELIGHTFUL! DIFFERENT! RARE CHARM!"
CRAIG - TIMES-HER.: "ONE OF THE YEAR'S TEN BEST!"
MACARTHUR - STAR: "FULL OF RARE CHARM!"
J. ARTHUR RANK PRESENTS
ROGER LIVESEY WENDY HILLER
I KNOW WHERE I'M GOING
FIFTH WEEK OPEN 1:45
HIPPODROME

SHOW PLACE OF THE NATIONS CAPITAL
LOEW'S
CAPITOL F at 14th
NOW . . . Open 10:45
JOAN BENNETT MICHAEL REDGRAVE
"SECRET BEYOND THE DOOR"
ON THE BIG STAGE GENE SHELDON Comedy Star of Stage & Screen
HARRISON & FISHER Offering A Dance Interlude
THURSDAY SPENCER TRACY-LANA TURNER ZACHARY SCOTT "CASS TIMBERLANE" —On the Stage— HAL LE ROY Dancing Star of Stage & Screen and other acts

PALACE F at 13th
NOW . . . Open 10:30
BING CROSBY BOB HOPE DOROTHY LAMOUR
"ROAD TO RIO" with ANDREWS SISTERS
Coming "CAPTAIN FROM CASTILE" TYRONE POWER Color by Technicolor

COLUMBIA
NOW . . . Open 10:45
"GOOD NEWS" JUNE ALLYSON PETER LAWFORD TECHNICOLOR
THURSDAY JOAN CRAWFORD DANA ANDREWS "DAISY KENYON"

TODAY'S NEIGHBORHOOD MOVIES

WARNER BROS. THEATERS
For Additional Information Phone Theaters Direct or Call REpublic 0800

Theaters Having Matinees.

AMBASSADOR 18th & Col. Rd. N.W. CO. 5595 Mat. 1 P.M. Humphrey Bogart, Walter Huston "TREASURE OF SIERRA MADRE," 1:15, 4, 6:45, 9:35.
BEVERLY 15th & F N.E. LI. 3300. Mat. 1 P.M. Lana Turner, Van Heflin, "GREEN DOLPHIN STREET," at 1:15, 4, 6:45, 9:30.
CALVERT 2324 Wis. Ave. N.W. WO. 2345. Mat. 1 P.M. Lana Turner, Van Heflin, "GREEN DOLPHIN STREET," at 1:05, 3:50, 6:35 and 9:25.
CENTRAL 425 9th St. N.W. ME. 2841. Opens 10:45 A.M. Bing Crosby, Betty Hutton in "HERE COME THE WAVES," at 11:10, 3:10, 7:20. Gary Cooper, Paulette Goddard in "NORTHWEST MOUNTED POLICE," at 12:30, 4:45, 9.
KENNEDY Kennedy Nr. 4th N.W. RA. 6600. Mat. 1 P.M. Maria Montez, Rod Cameron in "PIRATES OF MONTEREY," 1:40, 3:40, 5:35, 7:35, 9:35
PENN Pa. Ave. at 7th S.E. FR. 5200. Mat. 1 P.M. Lana Turner, Van Heflin in "GREEN DOLPHIN STREET," at 1:20, 4, 6:40 and 9:25.
SHERIDAN Ga. Ave. & Sheridan RA. 2400. Mat. 1 P.M. Danny Kaye "SECRET LIFE OF WALTER MITTY" at 1:05, 3:10, 5:15, 7:20, 9:25.
SILVER Ga. Ave. & Colesville Pike SH. 5500. Mat. 1 P.M. Danny Kaye, "SECRET LIFE OF WALTER MITTY," at 1:15, 3:20, 5:25, 7:30, 9:35.
TIVOLI 14th & Park Rd. N.W. CO. 1800. Mat. 1 P.M. Lana Turner, Van Heflin, GREEN DOLPHIN STREET," at 1:15, 3:55, 6:35, 9:20.
UPTOWN Conn. Ave. & Newark WO. 5400. Mat. 1 P.M. Lana Turner, Van Heflin, GREEN DOLPHIN STREET," at 1:30 4:05, 6:40, 9:20.

Theaters Having Evening Performances

APOLLO 624 H St. N.E. FR. 5300 Gene Tierney in "SHANGHAI GESTURE," at 6:15, 7:55 and 9:40.
AVALON 5612 Conn. Ave. N.W. WO. 2600 "LURED," at 6:55, 9:20.
AVE. GRAND 645 Pa. Ave. S.E. LI. 2406 James Craig, Lionel Barrymore in "DARK DELUSION," at 6:15, 8 and 9:50.
COLONY 4935 Ga. Ave. N.W. GE. 6500 Deanna Durbin in "SOMETHING IN THE WIND," at 6:15, 8 and 9:45.
HOME 1230 C St. N.E. TR. 8188 Greer Garson, Robert Mitchum in "DESIRE ME," at 6:40, 9:30. "PHILO VANCE RETURNS," at 8:10.
MacARTHUR 4859 MacArthur Blvd. N.W. OR. 4600 Bob Hope, Signe Hasso in "WHERE THERE'S LIFE," at 6, 7:55 and 10.
SAVOY 3030 14th St. N.W. CO. 4968 "GREAT WALTZ," 7, 9:20.
SECO 8244 Ga. Ave., Silver Spring SH. 2540. Parking Space Rita Hayworth, "DOWN TO EARTH," 6:15, 9:35, William Holden, "BLAZE OF NOON," 8.
TAKOMA 4th & Butternut Sts. GE. 4312. Parking Space Ray Milland, Marlene Dietrich in "GOLDEN EARRINGS," at 6, 7:55, 9:50.
YORK Ga. Ave. & Quebec Pl. N.W. RA. 4400 Robert Young, Robert Mitchum in "CROSSFIRE," at 6:15, 7:55 and 9:35.

SIDNEY LUST THEATERS
HIPPODROME N. Y. Ave. at 9th Open 1:45 ME. 9694 "I KNOW WHERE I'M GOING"
BETHESDA Wis. Ave. & E-W Hwy. WI. 2868-9636 Free parking—Open 6:00—Last day Bob Hope in "WHERE THERE'S LIFE" At 6:15, 7:55, 9:45
MILO Ph. Rockville, Md. 2434 Today, tomorrow—At 7:08, 9:09 Shirley Temple, Ronald Reagan in "THAT HAGEN GIRL"
KAYWOOD Eastern Ave. Bet. R. I. & Mich. Aves. WA. 8890 Today, tomorrow, Thursday—Bob Hope in "WHERE THERE'S LIFE" At 6:15, 8:15, 10:16
CAMEO Mt. Rainier, Md. WA. 9746 Today, tomorrow—Joan Crawford in "POSSESSED"—Also "THE PRETENDERS" Last complete show 8:18
BEVERLY Defense Highway at Landover Rd., Md. Last day—Lana Turner, Van Heflin in "GREEN DOLPHIN STREET" At 6:20, 9:10
HYATTSVILLE Baltimore Blvd. Hyattsville, Md. Last day—At 6:15, 8:10, 9:50 Bob Hope in "WHERE THERE'S LIFE"
MARLBORO Upper Marlboro, Md. Marl. 9875 Today, tomorrow—At 7:25, 9:20 Robert Young, Robert Mitchum in "CROSSFIRE"

K-B THEATERS
APEX 4813 Mass. Ave. N.W. WOodley 4600 Van Heflin, Lana Turner in "GREEN DOLPHIN STREET" 1:30, 4:10, 6:55, 9:30
ATLAS 1331 H St. N.E. ATlantic 8300 First Northeast showing Bob Hope in "WHERE THERE'S LIFE" 1:00, 3:55, 4:55, 6:20, 8:15, 10:10
PRINCESS 1119 H St. N.E. TR. 9200 Cont. 1-11 P.M. Hedy Lamarr in "STRANGE WOMAN" Humphrey Bogart in "DEAD END"
SENATOR Minn. Ave. & Benning Rd. TRinidad 2600 Free Parking Bob Hope in "WHERE THERE'S LIFE" 1:45, 3:45, 5:50, 7:50, 9:55
NAYLOR 28th and Ala. Ave. S.E. C-2 Bus to Door. VI. 4000 Doors open 6:15 Bob Hope in "WHERE THERE'S LIFE" 6:30, 8:15, 10:00.
CIRCLE 2105 Pa. Ave. N.W. RE. 0184 Maria Montez, Rod Cameron in "PIRATES OF MONTEREY" (technicolor) 6:20, 8, 9:40.
GREENBELT — Greenbelt, Md. Joan Fontaine, Patric Knowles "IVY" 7 & 9
HISER-BETHESDA 7414 Wisc. Ave. Wisconsin 4848 Lana Turner in "GREEN DOLPHIN STREET." Feature at 6:30 and 9:30 p. m. Shorts at 6:00 and 8:50 p. m.

DUMBARTON 1349 Wisc. Ave. N.W. MI. 1154 TWO FINE HITS! "THE ARNELO AFFAIR" with John Hodiak, George Murphy, Frances Gifford, plus "DICK TRACEY'S DILEMMA."

ALEXANDRIA-ARLINGTON, VA. For Information Call AL. 9000
REED 1723 King St. Phone ALexandria 3445 Parking Space Dennis Morgan, Andrea King "MY WILD IRISH ROSE"
VIRGINIA Mt. Vernon Bldg. First St., AL. 6133 Pamela Kallino, James Mason "THE UPTURNED GLASS"
RICHMOND 819 King St. Phone ALex. 9226 Randolph Scott, Robert Young "WESTERN UNION"
CENTRE (Fairlington) TEmple 1000 "THE SECRET LIFE OF WALTER MITTY" Danny Kaye, Virginia Mayo
SHIRLINGTON Parkfairfax Overlook 2500. "IT HAD TO BE YOU" Ginger Rogers, Cornel Wilde

FAIRFAX on U. S. 211 Phone 588-J Free Off Street Parking Olivia DeHavilland "TO EACH HIS OWN"

DISTRICT THEATERS For Information, Call North 3000
HOWARD 620 T St. N.W. Open 12 Noon In person: NELLIE LUTCHER, JIMMY LUNCEFORD'S ORCH.
LINCOLN Opens 12:30 P.M. 1215 U St. N.W. Lizabeth Scott, Burt Lancaster "I WALK ALONE"
REPUBLIC Opens 12:30 P.M. 1343 U St. N.W. Laurence Olivier, Merle Oberon "WUTHERING HEIGHTS"
BOOKER T Opens 12:30 P.M. 1433 U St. N.W. Carmen Miranda, Groucho Marx "COPACABANA" and James Stewart "THUNDERBOLT"
LANGSTON Opens 12:45 P.M. 25th & Benning Rd. N.E. Lizabeth Scott, Burt Lancaster "I WALK ALONE"

ARLINGTON-FALLS CHURCH, VA. Information Phone OX. 1139—F. C. 1555
STATE Falls Church, Va. FA. 1550 "ESCAPE ME NEVER" Errol Flynn, Ida Lupino
LEE A Treat for the Entire Family East Falls Church, Va. "LAST OF THE REDMEN" Jon Hall, Evelyn Ankers
WILSON 1720 Wilson Blvd. Phone OX. 1480 "ESCAPE ME NEVER" Errol Flynn, Ida Lupino
ASHTON 3166 Wilson Blvd. Phone OX. 1139 "IT HAD TO BE YOU" Ginger Rogers, Cornel Wilde
ARLINGTON Cor. Pike & S. Fillmore St. OX. 2999 "GREEN DOLPHIN STREET" Lana Turner, Van Heflin
BUCKINGHAM Glebe-Pershing Dr. Phone OX. 0444 "GREEN DOLPHIN STREET" Lana Turner, Van Heflin
GLEBE Arlington, Va. OX. 4266 Free Parking Hearing Aids for Hard of Hearing "THE SECRET LIFE OF WALTER MITTY," Danny Kaye, Virginia Mayo
BYRD 104 South Wayne St. Phone OXford 1733 AMPLE FREE PARKING Hearing Aids for Hard of Hearing "THE SECRET LIFE OF WALTER MITTY," Danny Kaye, Virginia Mayo

BERNHEIMER'S THEATERS
VILLAGE 1307 Rhode Isl. Ave. N.E. Phone Mich. 9227 "GREEN DOLPHIN STREET" Lana Turner, Van Heflin
NEWTON 12th & Newton Sts. N.E. Phone Mich. 1839 Equipped with Hearing Aid Phones "WHERE THERE'S LIFE" Bob Hope, Signe Hasso
JESSE 18th Nr. Rhode Isl. Ave. N.E. Phone DUpont 9861 Double Feature "MARKED WOMAN" Bette Davis, Humphrey Bogart "HER HUSBAND'S AFFAIRS" Franchot Tone, Lucille Ball
SYLVAN First and R.I. Ave. N.W. Phone NOrth 9689 Double Feature "SMASH-UP" Susan Hayward, Lee Bowman "HER HUSBAND'S AFFAIRS" Franchot Tone, Lucille Ball
ACADEMY 535 8th St. S.E. LI. 9616 Double Feature "WELCOME STRANGER" Bing Crosby, Barry Fitzgerald "HER HUSBAND'S AFFAIR" Franchot Tone, Lucille Ball
STANTON 6th and C Sts. N.E. Phone LI. 5347 Double Feature "WELCOME STRANGER" Bing Crosby, Barry Fitzgerald "FOR THE LOVE OF RUSTY" Ted Donaldson, Ann Doran
VERNON 3707 Mt. Vernon Ave. Alexandria, Va. AL. 2424 "GREEN DOLPHIN STREET" Lana Turner, Van Heflin

FAIRLAWN AMUSEMENT CO. THEATERS
ANACOSTIA 1415 Good Hope Rd. S.E. LUdlow 2424 Matinees Daily 1 P. M. Franchot Tone, Janet Blair in "I LOVE TROUBLE" at 1:25, 3:25, 5:25, 7:25, 9:25
ATLANTIC Atlantic St. at Nichols Ave. LU. 7662 Lana Turner, Van Heflin in "GREEN DOLPHIN STREET" 6:20, 9:05
CAPITOL Capitol Heights, Md. HI. 4740 Bob Hope in "WHERE THERE'S LIFE" At 6:35, 8:15, 9:55
CONGRESS 2931 Nichols Ave. S.E. TR. 8700 Cornel Wilde, Ginger Rogers in "IT HAD TO BE YOU" 6:15, 8:00, 9:50
FAIRLAWN 1342 Good Hope Rd. S.E. LI. 9193 Double feature revival hits—Dana Andrews in "SWAMP WATER" at 6:20, 9:40. Barbara Stanwyck in "THE BRIDE WORE BOOTS" at 8:00 only.
HIGHLAND 2533 Pa. Ave. S.E. AT. 7311 Bob Hope in "WHERE THERE'S LIFE" At 6:20, 8:10, 9:55
LAUREL Laurel, Maryland Laurel 113 Mickey Rooney in "KILLER McCOY"

Navy Narrows Choice to Wilkinson and Sauer

This Morning

—With Shirley Povich

ONE OF THE St. Louis Cardinals' more promising rookies was in Washington yesterday. Baseball men like his future in the major leagues. The Cardinals didn't have any contract trouble with him. Bob Hannegan joined the Cardinals by the simple, if expensive, method of buying the club a couple of months ago and signing on as president.

POVICH

The deal cost Hannegan and his partners three million dollars, a very fancy bracket. Hannegan didn't pick up the whole check or even half of it, but he pawned most of his holdings to get into the baseball business after 16 years in the political arena. He says the presidency of the Cardinals is the best job he ever held, better than being Collector of Internal Revenue, Postmaster General and chairman of the Democratic National Committee.

Hannegan is out of the political business absolutely, he says, but he has come up with a candidate nevertheless. He's trying to swing the 1948 nomination to the Cardinals as pennant winners in the National League on a pitching-hitting-base running ticket consistent with the Cardinals' old party line. He's trying to build the 1948 Cardinals in the image of Sam Breadon's pennant winners of the past, he says.

RIGHT NOW Hannegan is on tour, in the interest of club harmony, 1948 player contracts and the baseball education of Bob Hannegan who is still trying to learn what he has grabbed hold of, but likes the whole idea of being president of a big league club, particularly the Cardinals. He confesses to a prejudice in favor of the Cardinals. He used to live a couple of blocks from Sportsman's Park and sold peanuts in the place.

He's giving the once-over to the Cardinals' 17 farm clubs, on a tour that is taking him from Fresno, Calif., to Hamilton, Ontario, to Houston, and to Salisbury, Md. This week he's headed for Allentown, Pa., where he will attend a banquet in honor of his third baseman, Whitey Kurowski, and come away with Kurowski's signature on a 1948 contract.

Hannegan has no ideas about remaking the Cardinals for next season. "All we want is the same club that finished second last season, minus the injuries that crippled us for so long," he says. "If we can put that club on the field in good health, we can get down in front I think, and so does Manager Eddie Dyer. But we have some likely looking kids on the way up, too."

THERE IS FOR INSTANCE, a young pitcher, named Ken Johnson, up from the Cardinals' Columbus, Ohio, farm via Omaha. "He's just the kind of a young fellow you like to have in your organization," said Hannegan. "He doesn't have much of a big league background as yet. He's only pitched one game for us. That was in the last days of last season when we were trying to beat out the Braves for second place, and did. In his one game for us, Johnson shut the Cubs out with one hit. See what I mean?"

There's another young fellow whom the Cardinals whisked out of their Lynchburg, Va., farm in the Piedmont League, named Glenn Nelson. Hannegan says Nelson is apt to be their regular first baseman next season; a move, if it eventuates, that would permit Dyer to move Stan Musial back to his native outfield position. And up from Houston are coming a couple of pitchers, Clarence Beers and Alfred Papai, who won fifty games in the Texas League.

Brooklyn won the pennant last season, but the best club in the league in the last four months was the Cardinals. For 30 days they were in the cellar, handicapped by injuries to Musial, who was batting a mere .118 while troubled with appendix and tonsil poisoning. Despite delaying two operations until the season's end, Musial wound up with a .312 average and the Cardinals zoomed from last place to second.

HANNEGAN THINKS he is heading the club with the best outfield in baseball, particularly if young Nelson or Nippy Jones, who led the International League in hitting in 1946, permits the transfer of Musial to the outfield. "Then it would be Musial, Enos Slaughter and Irv Dusak in our outfield, and any manager would like the whole idea."

Musial is Hannegan's favorite. "He was marvelous for us last season. Wouldn't quit the lineup for an appendix operation, even when doctors advised it. He was as much as 15 pounds underweight, yet he stayed in there and pulled his batting average from .118 to .312. Musial typifies Cardinal team spirit. He's coming back to us with his appendix and tonsils out."

Hannegan points out that the Cardinals have another asset who isn't on the payroll. "When Sam Breadon sold the club to us, he didn't lose interest in it. Mr. Breadon's door is wide open to me, happily, and I'm getting the best advice in baseball," said Hannegan.

Maryland Gets Prize Linemen

Two foot soldiers, soon to be mustered out of the Army and Marines, respectively, will help halt the ground attack of the University of Maryland's football opponents next fall.

The pair, Guard Raymond Bender of the Quantico, Va., Marines, and Tackle Bob Ward of the Army's Fort Benning, Ga., infantry school, will enroll at Maryland February 2 and be eligible for varsity football, it was learned yesterday.

Four Years to Play

Under Southern Conference rules, Bender and Ward, who have played no college football, have four years of varsity eligibility.

Both are considered prize recruits—by Maryland. Bender, a squat 190-pounder, was named to the all-service football team last year. He was the star lineman of the Quantico team which won the All-Navy championship in 1947. He is 20 years old and a native of Pittsburgh.

Others in Bidding

Ward, also 20, makes his home in Elizabeth, N. J. He weighs 195 and is 5 feet 11 inches tall. He was recommended to Maryland by Art James, former Oklahoma U. lineman, who played for Coach Jim Tatum. Alabama, Tennessee, Georgia and Georgia Tech sought the services of Ward.

The Terps begin spring football practice March 8. Another Marine, Center Jim Kalaka, also of Quantico, may be at College Park when the Terrapins assemble for spring rehearsals.

'Hide the Players,' Here Comes Hickman

Army line coach, Herman Hickman, all 290 pounds on him, waddled into Maryland's Ritchie Coliseum yesterday and immediately the call went out to "hide all football players."

Hickman, one of the best "recruiters" in the business, hastily explained that his visit was purely social and to prove it, he and Flucie Stewart, Terp basketball coach, huddled in a long gabfast.

Hickman was driving south and stopped off at College Park to see friends there. He denied he was interested in any head coaching jobs, saying he preferred to remain an assistant at Army and "be happy."

By Gene Jones—The Washington Post

NAVY'S NEW COACH?—Charles (Bud) Wilkinson, University of Oklahoma coach, is greeted at the National Airport last night by Capt. Tom Hamilton, United States Naval Academy. Wilkinson will be interviewed by academy officials today about the head football coach job at Annapolis

Oklahoma Coach Here For Talks

By Bus Ham
Post Reporter

The Navy's search for a civilian head football coach had narrowed down last night to two men — Charles (Bud) Wilkinson, University of Oklahoma, and George Sauer, University of Kansas.

Wilkinson flew into Washington from Norman, Okla., late yesterday afternoon, was met at the National Airport by Capt. Tom Hamilton and whisked over to Annapolis for an interview.

Wilkinson will spend today in Annapolis, looking over possibilities thehe, and in turn being looked over by academy officials.

No Definite Offers—Yet

Saucer will visit Annapolis tonight for a similar interview.

Neither Wilkinson nor Sauer has received anything like a definite offer from the Naval academy. Their visits are strictly on a "feeling out" basis.

Both Wilkinson and Sauer have long-term contracts at their respective schools in the Bib Six Conference, but it was believed that either of them would be released from current commitments.

Hamilton, who coached the Navy team the past two seasons and steps up the athletics directorship in June, was asked by a reporter at the airport whether coaches other than Wilkinson and Sauer would be interviewed for the Navy job.

"That is a question I am not going to answer," Hamilton replied.

Drills Start March 1

He did say that the academy is eager to sign its new civilian coach as soon as possible. Spring football starts about the first of March and the incoming coach will have many details to go over before that time.

Football observers felt that the academy could not go wrong in signing either Wilkinson or Sauer.

Both served under Hamilton in the Navy's preflight physical education program during the war. In 1946 and again in 1947, Oklahoma and Kansas tied for the Big Six championship in football.

Wilkinson, 32, became Oklahoma's head coach last fall when Jim Tatum left there after one year to take charge at Maryland University.

Served Under Faurot

While in service, Wilkinson and Tatum served as assistant coaches under Don Faurot, University of Missouri, at Iowa Pre-Flight in 1943 when the Seahawks lost only one game, to Notre Dame, and ranked second in the Nation.

Wilkinson also was an officer on the Carrier Enterprise. Hamilton was executive officer of the Enterprise, but he and Wilkinson were not aboard at the same time.

Wilkinson played in the line and at quarterback for the University of Minnesota. At Oklahoma last season, he used the split T-formation.

Sauer, 37, was a backfield star in Nebraska's Big Six championship teams of 1931-32-33, playing under Dana X. Bible, who later went to the University of Texas.

Sauer coached at New Hampshire University five years before the war. He won the New England title and had a record of 27 wins, 13 losses for his stay there.

While in the Navy, Sauer coached the backfield and played at the Pensacola Naval Air Center, was aboard the Enterprise with Hamilton for 17 months, and was discharged from service at St. Mary's Pre-flight.

Across the Nation

Fighter Clips Matchmaker Below Nose

New Haven, Conn., Jan. 26 (AP).—In extracurricular activities preceding weighing-in ceremonies for tonight's boxing card at the New Haven Arena, Matchmaker George Sheppard of New York today received a bop in his teeth from a fighter who wasn't on the program at all.

The fighter, Tony Gillo, New Haven light-heavyweight, was suspended indefinitely on the spot by State Athletic Commissioner William J. Prince, who witnessed the "before the bell" blow.

Sheppard, a big heavyweight, didn't hit back. He went to see his dentist.

Witnesses said that Gillo had hoped to fight tonight but was turned down by another boxer's manager.

Piedmont Star Moves Up

Newark, N. J., Jan. 26 (AP).—Elmer (Gus) Stepanovsky, a left-handed pitcher, was purchased today by the Newark Bears of the Internation League from Norfolk (Va.) of the Piedmont League. He won eight and lost seven last year.

You Decide

The Associated Press came up with one of the oddities of the year yesterday. They pointed out that Coach Howie Odell of Yale moved to the head coaching job at the University of Washington because the West offered him greater opportunities just a few months after Howard Hobson of Oregon moved to the basketball job at Yale.

Hobson's reason: He said the East offered greater opportunities.

Babe Goes Home Today

New York, Jan. 26 (AP).—Babe Ruth, who has been resting in a hospital since January 11, will go home at noon tomorrow. He hopes to leave for Florida later in the week.

It All Comes Out Even

Springfield, Ohio, Jan. 26 (AP). Wittenberg College's basketball team has lost three out of eight games this season, but scored exactly the same number of total points as its opponents—464.

In the Ohio Conference, Wittenberg has taken one game, dropped three—and scored exactly the same total points as its rivals, 244.

$40,389 Claim Filed

Buffalo, N. Y., Jan. 26 (AP).—An unpaid Federal income tax claim of $40,389.50 against Marshall D. Miles, manager of Heavyweight Boxing Champion Joe Louis, has been filed in United States Federal Court here, according to Internal Revenue Collector George T. McGowan.

Pros Want Magdziak

Williamsburg, Va., Jan. 26 (AP). Stanley Magdziak, William and Mary's backfield star from Passaic, N. J., today had offers to play professional football from two clubs, the New York Giants and the Baltimore Colts.

Magdziak, who sparked William and Mary's drive to the Southern Conference championship, said he liked the idea of being the man-under-the-center quarterback in the Colts' "T" setup.

20% Is Top Strauss Offer To Jersey Joe

Miami Beach, Fla. 26 (U.P.).—Mike Jacobs, Sol Strauss and Felix Bocricchio wound up in a battle stalemate today in their efforts to fix purse arrangements for the proposed return match between Champion Joe Louis and Joe Walcott for the heavyweight title.

In the first conference at Jacob's winter home on Normandy Isle. Boccicchio, who has an exclusive promoter's contract for Walcott's services, reportedly offered to accept 25 per cent of the net receipts, rather than the 30 per cent he asked originally.

But Strauss and Jacobs, the head men of the 20th Century Sporting Club and holders of the champion's contract, remained adament in their 20 per cent top offer to Jersey Joe.

Strauss, who has carried on the active end of the business while Jacobs has been recuperating here from serious illness sounded disgusted as he discussed the matter after the meeting. He had arrived here a short time before by plane from New York.

"They're taking a very unfair attitude," he complained. "We're offering them as much as any challenger ever has received. But we're just the same way we started.

"I gave them my maximum offer. I don't know if Walcott has any business acumen—he's a very good fighter—but if he does he'll take the offer very quickly. I think they'll see daylight before a short time has passed."

Wanish, Riddle Tie in Scoring

Richmond, Va., Jan. 26 (AP).—Clemson's luckless Tigers hadn't won a single Southern Conference basketbal ltest after nine starts today, but nobody could say that it was Guard Leonard Riddle's fault.

Fod Riddle, who dumped in 32 points in two games the past week, was all tied up with Guard Bill Wanish of the University of Maryland, for the league's individual point-making honors. Each of the two players had 113 points, Wanish collecting that many in eight loop outings and Riddle getting his in nine.

A week ago, Wanish owned the No. 1 position by himself, and the Terp star didn't have an opportunity to add to his total the past week since Marylad's cagers were idle. Riddle was in a two-way deadlock for seventh place a weekend ago.

Dropping to third place was Bill Cantwell, George Washington forward, who lagged by only a point—112.

And Cold, Too

Armory Visit Shows One Thing Anyway—It's Big

By Morris Siegel
Post Reporter

The Pentagon has a rival—the National Guard Armory.

If you think it's easy to lose your way in the Government's squirrel cage, try the Armory—it is much simpler.

Three newspaper reporters, on hand to cover an inspection of the Southeast plant by the House District Subcommittee and others, learned that much about the Armory, if nothing else, yesterday.

The reporters were there to find what action, if any, Congress would take to convert the huge edifice into a big league sports plant.

We didn't find out. As a matter of fact, we almost didn't find our way out, although we had an Army major who is stationed at the Armory for a guide.

We wound our way from staircase to staircase, "inspected" a non-operating elevator, got a fleeting glimpse of the nearby city jail, took a quick look at a door marked "MEN" and passed one ramp three times.

ALL THE TIME we were searching for Representative Joseph P. O'Hara (R., Minn.) and his group, who were being shepherded through the cavernous building by Brig. Gen. Albert Cox, commanding general of the guard and an old hand at conducting tours through his place of business.

The general's party breezed its way through the plant without incident, establishing an indoor speed record for inspection.

Emerging from the depths of the building, we poor little lambs who had gone astray finally found the O'Hara expedition. They were chatting on one of the four basketball courts, talking as rapidly as they could to keep warm.

Mr. O'Hara, who sizes things up quickly, said he was very impressed by the Armory and agreed it could be made into a first-class sports plant. He visualized hockey games (he's from Minnesota), basketball games and other sports in a big-time setting in the Armory, but said he would make no recommendation to his subcommittee until the matter had been discussed further.

A Southern member of the inspecting committee, however, was heard to whisper:

"I have a recommendation—turn on the heat."

THE O'HARA PARTY included Representatives Allen of California, Harris of Arkansas, Commissioners J. R. Young and Gordon Young; Milo Christianson of the Recreation Department, Joseph McGaraghy of the Board of Trade, and others.

The O'Hara committee has under consideration three measures for control and operation of nonmilitary functions of the Armory. One would place it under the jurisdiction of the Guard, the other would place the Commissioners in charge while a third would set up a joint control commission.

Control of the Armory has been the subject of much bickering between the Guard and the Commissioners. The latter ruled that only 4825 persons could be seated because of an insufficient number of exits. No mention of exits was made at yesterday's inspection tour.

To be precise, very little mention was made of anything except the lack of heat.

To which the "lost" newspapermen chattered their approval.

It's High Time The Foxes Turned

Cambridge, Md., Jan. 26 (AP)—Foxes on Maryland's eastern shore are revolutionizing the transplanted sport of fox-and-hounds. Taking advantage of their increased numbers, they're now chasing the dogs.

Elmer Condon thought he had a pretty good hound. In fact, he had told several of his friends just that.

Yesterday he looked out the window and saw his "pretty good" hound streaking lickety-split for the yard, with four rangy foxes yapping at his heels.

Caps Teach Set Shots to Kids Tonight

Tonight's lesson should be a favorite for the 4000 pupils of The Washington Post-Washington Caps basketball clinic at 10 District school gymnasiums. Topic at the third weekly session will be set shooting, and instructors will be the Caps, the best set shots in the Nation. The Caps will demonstrate the one and two-handed set shots beginning at 6:30 p. m. Shortly afterward, the kids will get a chance to apply their lessons with the Caps offering criticism.

The boys, 15 and under, who attend all of the four classes will receive diplomas from the school. Fifty youngsters will be chosen from tonight's classes to represent the school at Saturday night's game between the Caps and the Chicago Stags at Uline Arena.

Classes are free. All you kids need to bring is a pair of sneakers or tennis shoes.

Where Caps Teach:

Here are the schools where the basketball clinics will be held and the Cap instructors:
WILSON—John Mahaken.
JEFFERSON—Red Auerbach.
ANACOSTIA—Benny McKinney.
STUART—Ivy Torgoff.
FRANCIS—Johnny Norlander.
COOLIDGE—Bob Feerick.
LANGSTON—Dick O'Keefe.
BANNEKER—Fred Scolari.
LANGLEY—Jack Tingle.
RANDALL—Sonny Hertzberg.
Classes begin at 6:30 p. m. except at Jefferson, where the class starts at 3:30 p. m.

Roger Gets 40 Points

Kingsbury Just Couldn't Miss As Saints Upset Colts, 62-50

By Herb Heft
Post Reporter

Roger Kingsbury, 6-foot 4-inch St. Albans star, scored 40 points against Calvin Coolidge yesterday, but perhaps he was wondering if he wasn't slipping. St. Albans, playing in its own gym, won, 62-50—an upset.

Just two years ago, when he was only 14 and playing for the Hearst Juniors in a D. C. Recreation League game, Roger tallied 66 points as his team won, 120-22. He was 6 feet 3 inches then and towering over all his teammates.

Last year he moved from Alice Deal Junior High to St. Albans, where he led the team in scoring with a 14-point-per-game average. So far this season he has racked up 152 points for a seven-game average of 21.7. His best performance before yesterday came last Friday when he chalked up 28 against Georgetown Prep.

Roger has been playing basketball since he was 8 years old. He credits his court know-how to Gannon Talbert, his councilor at the Moorehead City (N. C.) summer camp. He passed the 6-foot mark when he was 13. His mother, Mrs. Theodore Kingsbury, now of Chicago, used to get requests from the neighbors for advice on what to feed their youngsters to make them tall.

Young Kingsbury has three more seasons to go at St. Albans.

His scoring yesterday was spread out evenly. He chalked up 21 points in the first half, and 19 in the second. "He just didn't miss," his coach, Al Wagner, said.

St. Albans led all the way, the Saints took a 17-13 lead in the first quarter, built it up to 30-24 at half-time. Going into the last quarter, St. Albans was on top, 45-40.

Coolidge	G	FG	FF	P	St. Albans	G	FG	FF	P
Houston,f	7	2	4	16	Kinney,f	2	0	5	4
Cohen,f	0	0	1	0	Alvord,f	1	0	0	2
Langrall,f	1	3	1	5	Foley,f	4	1	5	9
F'elgren,f	0	0	1	0	K'burg,c	17	6	1	40
Cannon,c	1	0	0	2	Eckles,g	0	3	2	3
Dantuano,c	0	0	2	0	Vinson,g	2	0	3	4
Boyle,g	9	0	4	18	Thornton,g	0	0	0	0
L'enburg,g	0	0	1	0	Boyd,g	0	0	0	0
Eslin,g	3	3	1	9	S'erville,g	0	0	0	0
H'lowell,g	0	0	1	0	Stuart,g	0	0	0	0
Jackson,g	0	0	0	0					
Hegarty,g	0	0	0	0	Totals	26	10	17	62
Totals	21	8	16	50					

Score at halftime, 30-24, St. Albans. Referee—Latona.

Still Hot Tamale Of Mexico League, Says Ired Pasquel

New York, Jan. 26 (AP).—Hoist the storm warnings and tighten up the reserve clause. Jorge Pasquel, the monied Mexican magnate, wants more baseball players. Price is no object.

That's what the man said today when, interviewed in his thickly carpeted hotel suite. Admittedly the power behind the throne in the hot tamale circuit, Jorge was most emphatic.

"Not a leaf or a twig falls from a tree in Mexico, but Jorge Pasquel knows about it," he said, presumably referring to baseball only.

"I thought you no longer were the head man in Mexican baseball," remarked a reporter who had read that one Alejandro Aguilar Reyes had been named Mexican commissioner.

"Jorge Pasquel is the head man," he replied, "when Pasquel runs a business, he runs it."

Recent peace talks between Commissioner Reyes and Walter Mulbry, secretary to Commissioner A. B. Chandler were dismissed by Jorge as inconsequential.

"If Chandler wants to do anything" he said, his eyes snapping to attention, "he must talk to me, personally. Nothing can be done by a tourist."

Boston Signs Mancha

Boston, Jan. 26 (AP). — Vaugh Mancha, one of the nation's best collegiate centers last season while playing with Alabama's Crimson Tide, has signed to play with the national football league's Boston Yanks, the local club announced tonight.

$245.60 Race Payoff

Hialeah Park, Jan. 26 (AP).—Liza Lee, a dark brown 3-year-old filly which never finished better than sixth in five previous starts, created the big news at Hialeah Park today by winning the third race at a $245.60, 70.40 and 21.80 payoff.

Eagles Host to Cards

Philadelphia, Jan. 26 (U.P.).—The champion Chicago Cardinals, will meet the Eastern division champion Philadelphia Eagle in the eleventh annual Inquirer Charities football game next season on September 10 in a night game here.

Gonzaga Routs St. Paul, 58-14

Gonzaga's Purple Eagles scored their seventh win in 10 starts yesterday as they defeated St. Paul's 58-14, at the Gonzaga gym. Jack Spicer, who played only half the game, was high scorer for Eagles with 11 points.

Gonzaga	G	FG	FF	P	St. Paul's	G	FG	FF	P
Coolin,f	4	1	0	9	A'tasel,f	1	0	3	2
Spicer,f	5	1	1	11	Little,f	1	0	0	2
Mahew,f	1	0	1	2	Long,f	2	0	4	4
Nolan,c	3	2	0	8	O'Rourke,f	0	0	0	0
H'berger,c	0	1	2	1	Cassidy,c	2	0	4	4
Larkin,g	1	2	0	4	Curtin,c	0	0	0	0
Gardiner,g	1	0	1	2	Howlin,g	1	0	2	2
Deveau,g	1	0	0	2	Krogman,g	0	0	4	0
J.Hogan,g	3	1	0	7	Stione,g	0	0	0	0
D.Hogan,g	3	0	0	6					
McC'skey,g	1	1	1	3	Totals	7	0	17	14
Ingley,g	1	1	1	3					
Totals	24	10	7	58					

Score at halftime, 23-8. Gonzaga. Referee—O. Mitchell.

Roosevelt Wins 5th in Row, 49-15

Roosevelt's Rough Riders scored their fifth straight victory yesterday as they defeated Bladensburg, 49-15, at Bladensburg. Billy Paugh paced the Riders with 16 points.

Roosevelt	G	FG	FF	P	Bl'ensburg	G	FG	FF	P
Hibbs,f	2	1	3	5	Foreman,f	0	0	1	0
Limber,f	1	1	2	3	Bickerton,f	0	1	0	1
Zamsky,f	3	0	1	6	He.Pruitt,f	1	1	1	3
Rothkin,f	0	0	0	0	Haley,f	0	0	0	0
Siegel,c	2	0	2	4	Mould,c	3	0	1	6
Stopak,c	1	0	0	2	Ha.Pruitt,c	0	0	0	0
Johnson,g	4	0	1	8	Lange,g	0	1	2	1
Carta,g	1	0	0	2	Sharon,g	2	0	0	4
Paugh,g	8	0	0	16	Lloyd,g	0	0	3	0
Friedman,g	1	0	0	2	Liberator,g	0	0	0	0
Mifflin,g	0	1	2	1	Ward,g	0	0	0	0
Totals	23	3	11	49	Totals	6	3	8	15

Score at halftime, 24-9, Roosevelt. Referees—Polumbo and Manifold.

Louise Suggs Leads Qualifiers

Miami, Fla., Jan. 26 (AP).—Petite Louise Suggs, national women's amateur golf champion from Atlanta, Ga., fired a four-under-women's par 72 today to capture a three-stroke lead on the qualifying round of the 16th annual Helen Lee Hoherty women's golf tournament.

Three strokes behind was Dorothy Kirby of Atlanta with a 38-37-75.

Cerdan Knocks Out Italian Champion

Paris, Jan. 26 (U.P.). — Marcel Cerdan, European middleweight champion from Casablanca, Morocco, tonight knocked out Giovanni Manca, Italian titleholder, in 28 seconds of the second round with a solid right to the jaw at the Palais Des Sports Arena.

Hesitation Creeps Into Umpiring

By Arthur Edson
Associated Press Sports Writer

Baseball may never be the same again. That's the sad news today, fans, and it comes from Puerto Rico.

It's the baseball season down there. And a dispatch from San Juan discloses that a major change has taken place in what previously has been considered a sacred institution—umpiring.

An umpire in the Puerto Rican League—a Cuban named Pena-Lever—is the man who may revolutionize the grand old game. When a close play comes up, Pena-Lever doesn't bawl out his decision as unimaginative umpires do. Mercy no! He waits craftily, keeping the crowd in suspense. Then, at the proper dramatic moment, he lets them in on the secret.

Here's the sorry part of this story. The Puerto Ricans love it. This blue serge Hamlet is fetching in as many customers as a star player. But see the dreadful possibilities?

The Boston Red Sox get in the 1948 World Series. Two out, last inning, score tied, bases full. Ted Williams at bat. The count three and two.

Pitcher whips over a close one. Is it a ball or a strike? Does Boston win the championship or doesn't it? Is Williams wonderful or a bum?

It's here that our Puerto Rican-inspired umpire decides to be a coy boy. Can you imagine how U. S. fans would like that?

Allie Says He's No Holdout, Just Wants $24,000

Oklahoma City, Jan. 26 (AP).—Allie Reynolds, a 19-game winner for the World Champion New York Yankees last season, said here today he was not a holdout but that he and the Yankee management were a long ways off from agreeing to a 1948 salary.

The big Oklahoma righthander said he received "about $16,000 last season and wants an increase of at least 50 per cent.

Reynolds declared that the club held him "out of action for eight days before the World Series so "I wouldn't win 20 games."

"If Hal Newhouser makes about $45,000, Dave Ferris about the same thing and Feller $90,000, I ought to be worth a third that much," Reynolds concluded.

G. W., Merchant Marine Basketball Cancelled

The George Washington University-Kings Point, N. Y., Merchant Marine Academy basketball game slated for last night at the National Guard Armory, was cancelled.

Net Ace Gonzales Faces Suspension

Los Angeles, Jan. 26 (U.P.).—The Los Angeles Municipal Tennis Association will suspend youthful star Richard (Pancho) Gonzales for not showing up at its tournament, Chairman I. O. Anderson said today.

"At the next meeting, on February 3, he will undoubtedly be suspended," Anderson said. "He was suspended a year ago by the Southern California Tennis Association and then given a second chance. It looks like he has flunked again."

Gonzales, top-seeded in the municipal tournament failed to notify the association he would not be present. He has been playing in the Florida State championships.

YMS
Semi-Annual Pre-Inventory
CLEARANCE!!
Broken Lots . . . Odds-and-Ends
Men's Clothing, Hats, Furnishings, Robes, etc.
at 10% to 50% Off
Men's $45 to $98.50 Suits, $28.75 to $73.75
Men's $45 to $101 Outercoats, $28.75 to $73.75
Men's $8.50 Sport Shirts $4.25
Men's $25 Leisure Jackets $14.95
Men's $7.50 Sweaters $4.95
$9.75 Pajamas . . . . . $3.49 to $4.95
$3.50 Wool Mufflers $1.79
$4.95 White Shirts $3.79
Men's $5.50 Shearling Slippers . . $2.49
Items subject to prior sale . . . All sales final
No Mail, Phone or C.O.D.'s
No refunds or exchanges.
SINCE 1911 . . . FAMOUS FOR FAMOUS MAKES
The Young Men's Shop
30th Anniversary Year at 1319 F St
MEN'S CLOTHING DIVISION 1323 F ST.

Unbeaten St. John's Faces Central In Top High Game Today

Gulfstream Blues:

Otto Caught Plenty—But Not Kingfish

By Walter Haight
Post Reporter

ACTUALLY, I believe my boss is psychic. For instance, I was sitting there minding my Washington business and he ups ups with, "Haight, get that I-want-to-go-to-Florida look out of your eyes and get to work."

Haight

A few minutes before, I was trying to get myself warm enough to write a skiing story. But at the precise moment when Mr. Big spoke, I was eyeing an airmail letter postmarked "West Palm Beach, Fla."

Perhaps the boss won't keep me in the manner to which I'm accustomed, but I can dream, can't I?

In two shakes of a tall palm tree, I was mentally stretched out on Miami Beach, broke as usual, and wondering what the poor people up north were doing.

The letter was from Jack Scudder, manager of the Sportsmen's Club, and the subject was sailfish. Two Washtonians, James E. Gall and Oscar G. Richter, recently caught sailfish—incidentally, I know a fellow who went to Florida and didn't catch a sailfish, honest.

THIS FISH news, however, revived memories of my piscatorial doings down Florida way, particularly of a trip with the Hileah track boys.

We rented a boat and went out for the hefty brutes who play tag along the edge of the Gulfstream.

The captain was a surly individual, who knew his Florida fishing and was not an uninteresting conversationalist.

It wasn't long before we recognized that Otto was his pet peeve.

Now Otto was running the boat while we were trolling.

Don't get me wrong, I never brought the Queen Elizabeth, ice-covered from winter gales, into New York harbor, but I did believe Otto was doing a fair job of seafaring.

However, the captain kept up a steady line of abuse—"Otto, for goodness sake, bear to the port" and "I told you, Otto, when the fellow on the starboard hooks one to steed ahead," and "Otto, won't you ever learn, Otto, to throttle down.

THE CAPTAIN would then mutter under his breath and it didn't take a guy with a super-hearing to know that Otto and his ancestors weren't being flattered.

Truth is, Otto should have gotten a medal either for trying hard or patience, because he seemed immune to the captain's mental flaying.

Well, I hooked a kingfish—or he hooked me. The captain saw the fish dive for the trolling bait and spurred me into action.

"Reel in steadily, now," he commanded. "The star drag on the line will let him run. Just keep winding. This is a whopper. Might win the kingfish division in the tournament."

I was puffing and blowing and arm weary—ready to sing, "You can have him, I don't want him. He's too fat for me."

Just then the captain exploded, "Otto! Swing port—to the starboard—speed up—slow down! Otto!"

About fifty Ottoes later, I got the fish to boatside. The captain manned the gaff, took a broadside spear shot—and missed! The fish got away.

It was his error—a dirty, stinking error, at that.

The captain went berserk. He pounded the deck with his fists and chanted, "Otto, you bum! Otto, you bum!——"

I was in hopes he would say "You bum, Otto" once, by mistake, and thus give Otto top billing over bum, but he didn't.

Homeport bound, however, things returned to normalcy and we sat around the stern talking fishing and such with the captain.

Finally, a fellow asked, "What will you take for this boat, captain?"

"You'll have to ask Otto," he replied. "It's Otto's boat. I only cut bait for him."

'Service to Sport' Awards Are Made

New Haven, Conn., Jan. 26 (AP). A famed baseball manager, a noted New Haven surgeon and a distinguished golf teacher tonight received gold keys for "meritorious service to sports" from the Connecticut Sports Writers' Alliance.

The presentations to Joe Cronin of the Boston Red Sox, Dr. Frank Mongillo of this city and George F. Sparkling of Bridgeport were a feature of the seventh annual dinner sponsored by the men behind Connecticut's sports pages bylines.

ANY AUTO
Body and Fender Work
PAINTING ANY CAR OR COLOR
WE SERVICE ANY MAKE
Williams & Baker, Inc.
DIRECT NASH DEALER 17 YEARS
'Count the Years and Count on Us'
2518 M St. N.W. HO. 8700

Coolidge, Wilson Play In Baltimore

The St. John's Cadets, unbeaten against nine Washington opponents, face their sternest test of the season today when they take on the improving Central Vikings at 3:30 p. m. at Central gym.

Two other outstanding games on today's 15-game schoolboy slate find Calvin Coolidge and Woodrow Wilson journeying to Baltimore to meet strong foes. Coolidge plays Patterson Park, which has already beaten the Colts and Anacostia once each, and Eastern twice. Wilson faces City College High.

Leading the Cadets into action today will be high scoring Jack George, who has averaged 15 points per game. His prime scoring foe will be Central's Jimmy Pantos, who has registered 39 points in his last two interhigh games.

St. John's has beaten nine Washington teams plus LaSalle of Cumberland, Md. The Cadets suffered a 36-35 loss in overtime to Mount St. Joseph's of Baltimore. Central has won seven out of nine, including the last five in a row. Teams beaten by the Vikings during their streak were Bethesda-Chevy Chase, McKinley Tech, Devitt Prep, Woodberry Forest and Eastern, all strong teams.

Rambler Recalled

New Haven, Conn., Jan. 26 (AP). The New York Rangers of the National Hockey League today recalled John P. Lamirande, defenseman on its New Haven Ramblers American loop farm club, for trial, it was announced here by Coach Lynn Patrick.

What's on Today:

HOCKEY
New Haven vs. Washington Lions at Uline Arena, 8:30 p. m.
BASKETBALL
Gallaudet at Wilson Teachers, 8:30 p. m.
BASKETBALL
Landon at Priory, 3:30 p. m.
Bethesda-Chevy Chase at McKinley Tech., 3:30 p. m.
Coolidge at Patterson Park, Baltimore, 4 p. m.
St. John's at Central, 3:30 p. m.
Bladensburg at Montgomery Blair, 3:30 p.m.
Woodward Prep at Chamberlain, 3:30 p. m.
Richard Montgomery at Rockville at Sherwood, 2:30 p. m.
Fairfax at Quantico Post, 8 p. m.
Greenbelt at Annapolis, 3 p. m.
Wilson at Baltimore City College, 3:30 p.m.
Mount Rainier at Gwynn Park, 7:30 p. m.
Stuyvesant at Warrenton at Herndon, 7:30 p. m.
Surratsville at Laurel, 7:30 p. m.
Hyattsville at Gaithersburg, 3:30 p. m.
SOCCER
St. Alban's at Landon, 3:30 p. m.

'I'm Not Going to Apologize'

'Haven't Lost Any Sleep' Over Statements, Says Miller

Hamilton, Ohio, Jan. 26 (AP).—Eddie Miller, Cincinnati Reds shortstop, attended a quarterback club meeting for the second time in two weeks today and declared he hadn't "lost any sleep" over the furor caused by certain statements criticizing the team he made in a talk before the club January 13.

"No one has to feel sorry for me," Miller said today, adding: "I'm over 21."

The veteran infielder began a short talk by declaring "I'm not going to apologize" for earlier critical remarks, which included a statement he believed the 1948 Reds "will be lucky to battle for a tie for last place" in the National League since management is depending on promising youngsters instead of seasoned veterans.

"I would like to make clear," he continued, "that none of my statements was meant to criticize Johnny Neun (the team manager)." In the other talk, he was quoted as saying he preferred the defensive strategy of former Manager Bill McKechnie to Neun's more aggressive tactics.

Miller also declared today that he had "no intentions of criticizing ball players personally" in the other talk "but was merely analyzing the ball club as I saw it."

He told the club two weeks ago that he didn't think Frankie Baumholtz was a good outfielder and he doubted if Grady Hatton, third baseman the last two seasons, would make the grade in the outfield, where Manager Neun plans to switch him in spring training.

Lions Host To New Haven

Encouraged by their fine showing against Cleveland last week, the Washington Lions will face the New Haven Ramblers at 8:30 tonight on Uline Arena ice.

At full strength again, the Lions put on a great last period drive against Cleveland, to tie the score at 2-2 and narrowly missed winning the game in the last few minutes.

New Haven, runner-up to Providence in the Eastern Division, is a New York Ranger farm team, with an experienced cast. Chick Webster, Ian Mackintosh, Jack Lancien and Harry Bell are familiar names to Washington fans.

Injuries to key players have handicapped the Lions all season, but tonight the team will be at full strength for its second straight game.

Little Walt Babey and Ken Schultz are entirely recovered and with these two back in uniform, the team has been strengthened a great deal. Hottest players on the squad, however, are Don Slater and Frank and Dan Porteous, who have been doing most of the team's scoring of late.

Wrestling Bouts Added

Steve Gob will meet Francios Miquette and Gus Rapp tackles Butch Slater in 30-minute matches on Turner's Wednesday wrestling show. The feature is between Big Ben Morgan and Dave Levin.

MAA Will Ask For Tourney OK

The Metropolitan Amateur Athletic Association is expected to make formal petition today to the District Boxing Commission for permission to stage a boxing

An MAA committee met with the Commissioners yesterday in an effort to iron out difficulties between the two groups. Commission policy forbids the sanctioning of any amateur card unless the sponsoring group is a member of the Amateur Athletic Union, which the MAA is not.

One MAA committee member said if the Commissioners refuse his group permission, the MAA will institute legal proceedings in an effort to obtain sanction.

McKenley Fails In Aussie Dash

Melbourne, Jan. 26 (AP). — John Treloar, Australia's crack sprinter, set an Australian 220-yard dash record of 20.9 seconds today, defeating John Bartram of Victoria and Herb McKenley of Jamaica.

Making his third unsuccessful attempt to win an Australian title, McKenley finished two yards behind Bartram, in third position. Treolar defeated Bartram by two yards.

Fair Grounds

1—¾; $1200; 4-year-olds up; claiming.

Cinesar	112	Beth B.	107
Alabud	110	Cahokian	115
Roncat	107	Lt. Bud	110
Fair Tigress	105	Brown Chevy	105
Hector	107	Jalbeg	107
Port Wise	107	Red Del	105
Sweet Hope	103	Gabe	107
Big Dot	105	Pebble's Habit	112

2—¾; $1200; 4-year-olds up; claiming.

Magic Touch	107	John Hunnicutt	105
Little Clipper	100	Come Spring	107
Miss Tipper	107	Little Zenoma	105
Corn Dodger	112	Dough Girl	104
Polly Per	107	Inverfox	112
Marsalah	107	Pop's Choice	109
Insolate	112	Zacie	105
Grace Hy	111	River Mark	107

3—¾; $1200; 3-year-olds claiming.

Miss Mayvic	109	Separate Check	110
Miss Elite	105	Larce	100
First Robin	110	Flying Pan	110
Wampum	105	Whesla	105
Texas Score	103	Deanna	105
Flow Ship	105	Texas Ransom	110
Grecian Breeze	109	Kentwood Bis	105
Light Flight	110	Emphasis	111
Fly Ball	103	Bronzacs	105

4—1¼; $1300; maiden 2-year-olds; allow.

Chico Chico	119	Woodland Sun	119
Illustrate	119	Medina Boy	119
Chance Voyage	119	Fighting Louie	119
Hy-Diamond	119	Great Shuffle	119
Billie Pal	119	Try Ike	119
Excel Lad	119	Brownstown	119
Pomar	119	Duel De	112
Mandas Man	119	Reposition	119

5—¾; $1300; 4-year-olds up; claiming.

Coronet Star	107	Grand Love	110
Glider Pilot	119	Miss Mary Kay	109
Stella Snyder	114	Bulldog Miss	108
Frankz Pal	119	Heres Me	104
Reason	107	Park Flame	108
Be a Bee	102	Shuckins	110

6—1⅛; $1300; 4-year-olds up; claiming.

Dauberup	118	County Post	110
Four Feathers	118	Outsider	115
Kantar Run	116	Four Tens	115
On the Double	107	Damie	107

7—1⅛; $1200; 4-year-olds up.

Grace Powers	107	Border Voluble	118
Andemas	110	Miss Bobby Sox	107
Airborne	107	Babeff	105
Metaphan	100	Hi Cougar	105
Eilasib	105	Old Silk	113
Miss Sonia	107	First Place	103
Blob Del	105	Valdina Date	112
Smart Fox	110	For Granted	107
Topping	103	Grand Fellow	111

8—1⅛; $1200; 4-year-olds up; claiming.

Caumsett	118	Vinita Upset	112
Star Thorne	111	Eleventh Hour	112
Darby Dismay	112	Nevermo	100
Conativy	112	Dick Manners	107
Pertinacific	112	Ships Pass	108
Coo Case	112	Real Man	115
Tracelette	107	Alaflag	105
Random Breeze	112	Herbie	110
Pilatesun	112	Lady Port	101

Olympic Fuss Over Hockey Still Rages

St. Moritz, Switzerland, Jan. 26 (AP).—The executive committee of the International Olympic Committee meets tomorrow with the delicate problem of which of two hockey teams will represent the United States its biggest headache.

The situation slowly developed today as Avery Brundage, president of the U. S. Olympic Committee, held a press conference in the wake of reports from a usually reliable source that the IOC had told the Swiss that it must ban the Amateur Hockey Association team.

Brundage did not discuss this report but he reiterated earlier statements that the U. S. committee "will withdraw from the games if it has no authority."

The informant said Brundage's rival, the AHA team, would be banned by IOC request. This AHA squad has been recognized by the Swiss organizing committee as the official U. S. representative—an action strongly protested by Brundage's committee which entered its own team.

Dr. R. E. Gafner, president of the Swiss Hockey Federation, said that Switzerland is prepared to withdraw if the AHA team is banned.

Americans Take Skating Trials

St. Moritz, Switzerland, Jan. 26 (AP).—United States skaters won two speed time trials today conducted under Olympic rules.

Bob Fitzgerald of Minneapolis, won the 500-meter (546 yards, 2 feet, 5 inches) from an eight-nation field. His time was 43.7 seconds with Ken Bartholomew, also of Minneapolis second by one tenth of a second.

John Werkert, a third Minneapolis speedster, triumphed in the 1500 meter (metric mile) warmup with a time of two minutes, 24.9 seconds. Cees Boeckman of the Netherlands, was second with 2:25.2.

Post Consensus

AT HIALEAH
1—No selections.
2—Signal Knob, Imperieuse, Rifle.
3—PRECESSION, Quibu, Roman Candle
4—Fearless Ken, Happiness, Sylvia Dear.
5—Gestapo, Frere Jacques, East Light.
6—Cencerro, Amanecer, Cherish
7—Catana, Amnieopsquotch, Harem.
8—Overtake, Menelther, Cherokee V.

Louisville Times Race Selections (A.P.)

AT HIALEAH
1—Eotmal Dream, Swordstown, Razzmatazz.
2—Signal Knob, Brunch, Mandeaux.
3—PRECESSION, Quibu, Roman Candle.
4—Happiness, Sylvia Dear, Fearless Ken.
5—Gestapo, Master Mind, Preoccupy.
6—Kingarvie, Cencerro, Donna's Ace.
7—Catana, Harem, Amnieopsquotch.
8—Romulus, Mel Indiana, Overtake.

AT FAIR GROUNDS
1—Pebble's Habit, Port Wise, Cinesar.
2—Insolate, Corn Dodger, Inverfox.
3—Larce, Miss Mayvic, Wampum.
4—Fighting Louie, Brownstown.
5—Frank's Pal, Reason, Stella Snyder.
6—KANTAR RUN, Four Tens, Dauber Up.
7—Old Silk, Border Voluble, For Granted.
8—Vinita Upset, Caumsett, Star Thorne.

Decisions Muddled . . .

Catholic U. Won't Box Terps Again With Three Officials

By Roger Wolbarst
Post Reporter

Maryland and Catholic University may have fought their last college boxing match, at least until Coaches Eddie LaFond of Catholic and Heinie Miller of Maryland get together over the question of officials.

LaFond believes that the fairest way to decide college bouts is to have only a referee handing down the decision.

Miller is just as strong in his opinion that a referee and two judges should be used.

"We just won't box Maryland again if three ring officials are used," LaFond said last night. "I don't care whether we box them here or at College Park, I'm going to insist that we have only a referee. Saturday night showed what happens when you use a referee and two judges."

Eddie was referring to his team's bout with Maryland, which the Terps won, 6-2. Four of the bouts were exceptionally close and hard fought, and there was a difference of opinion on the part of spectators over who won.

Rules Are Cited

Miller bases his claim that three officials should be used on the college rules, which state that "the officials shall be a referee, two judges and two timekeepers." The rules add, however, that "by mutual consent, control can be placed solely in the hands of a referee in the event that capable judges cannot be found."

LaFond thinks that it's hard enough to find one capable official, let alone three. When you get three people involved in the decision he believes it just muddles things instead of clarifying them.

LaFond added that Catholic U. has been using the lone referee system for the last six years (except against Maryland) with better than average success, but Miller says this was just a makeshift arrangement brought about by the war.

Heinie Won't Decide

"I always use a referee and two judges at our home bouts and find it's the fairest system of all," he said.

"We mutually agreed to have the two judges and a referee for Saturday night's bouts because Heinie always insists on that arrangement when we meet," said LaFond.

"Well, as far as I'm concerned, it's the last time he's going to have his own way on that matter. Either we box with just a referee or we don't box."

Saturday's meeting was the twelfth between the two old rivals. Maryland has won six of the matches, Catholic has taken four and two bouts ended in draws.

Bill Bennings

AT HIALEAH

1—Swords Town, Baffle, Strutaway.

2—Signal Knob, Brunch, Rifle.

3—Precession, Harding F., Roman Candle.

4—Ruddy Glow, Enchanting, Sylvia Dear.

5—Frere Jacques, Gestapo, Rewarder.

6—Cherish, Amanecer, Cemerro.

7—Amnieopsquotch, Catana, Chanteuse.

8—Ben Gray, Overtake, Romulus.

Best Bet—Cherish.

Tereshinski, Wilde Sign

The receipt of signed 1948 contracts from End Joe Tereshinski and Halfback George Wilde was announced yesterday by the Washington Redskins, bringing to 10 the number of players in line for the coming season.

Both players, 24 years of age, saw their first professional action with the 'Skins last year. Though used mainly on defense, each scored a touchdown for the sagging locals.

Tereshinski, former Georgia star, now makes his home here and came to terms during a visit to Coach Turk Edwards' office. The 6-foot-2 wingman, one of the hardest defensive players in the league, is employed by a local auto sales company.

He anticipates the birth of his first child this week.

Wilde, from Texas A. and M., was used sparingly during 1947

AUTO REPAIRING and REPAINTING
BODY AND FENDER WORK
McMahon Chevrolet
6322 Georgia Ave. N.W. GE. 8100
IMMEDIATE SERVICE

FACTORY APPROVED
Nash
Sales—Parts—Service
SERVICE ON ANY MAKE CAR
All-Over Paint Job, Any Car, Any Color $59.50
Guaranteed Workmanship and Materials
Budget Terms on '39 and Later Models
SAFFORD-CHANDLER
MOTOR COMPANY, INC.
629 H St N.E AT. 4600
"The Home of Friendly Service"

AUTOMOBILE SERVICE ON ALL MAKE CARS
SUPER CHEVROLET SERVICE
For dependable, satisfying car performance, make sure it gets the best servicing. Be sure by coming in regularly to our service department.
LUSTINE - NICHOLSON
MOTOR COMPANY, INC.
Hyattsville, Md. WAlnut 7700

ED CARL SAYS
AUTO TROUBLE?
Call CARL
DISTRICT 2775
WASHINGTON'S LITTLE DETROIT • 7 City-Wide Locations

WHEEL WITH WHEELER
For Complete Line
SALES • SERVICE • PARTS
CHRYSLER-PLYMOUTH
WHEELER, INC.
DIRECT FACTORY DEALER
Open Mon. Thru Fri., 8 A.M.-6 P.M.
4900-4920 WISCONSIN AVE. EM. 4800

Genuine BUICK SEAT COVERS
Large Assortment
To Fit Most Models
EMERSON & ORME
17th and M Sts. N.W.
DI. 8100

Authorized Dealer
Ford SERVICE
ENGINE TROUBLE
If you think you have carburetor trouble it is probably minor engine trouble. Our tests will show you the answer and we will recommend the necessary adjustments. Our mechanics use special tools for this work.
Body and Fender Work
Budget Plan, Of Course!
NORTHEAST MOTOR CO.
Across From "Sears"
920 Bladensburg Road N.E.
ATlantic 0200

Try Our Modern Service
TOM'S AUTO SERVICE
Direct Factory Dealer
The Chrysler Service Center
637 N ST. N.W.
Michigan 2400
Chrysler Plymouth

An Invitation to try Canada's finest ale
If you've ever been to Canada, you've tasted Black Horse Ale. It's older than the Chateau, as famous as the St. Lawrence. And now, today, you can have a bottle of this grand old ale right on your own table. Imported, with all its hearty old-time flavor. Imported, with all its memories of old-time cheer. Have a glass when dining out, or in your own home. Just order Black Horse at club, tavern or neighborhood store. Black Horse Ale, Inc., N. Y., N. Y.
BLACK HORSE ALE
IMPORTED!

Distributed by—DAVID G. TAVAN, Inc., 1911 New York Ave. N. E., Washington, D. C. Phone ATLANTIC 8083
. . . and GLOBE DISTRIBUTING CO., 728 N. Henry St., Alexandria, Va. Phone OVERLOOK 2457

Yesterday's Racing at Hialeah

MONDAY, JANUARY 26, 1948—By ASSOCIATED PRESS.
WEATHER CLEAR. TRACK FAST.

FIRST RACE—Three furlongs (straightaway). Purse, $3000. For maiden 2-year-olds. Start good. Won driving place same. Went to post at 2:00. Off at 2:02. Winner, J. R. Funkhouser's dk. b. c. (2) by Tintagel—Wing Tip by Pilate. Trained by C. M. Peltner Value to winner, $1950. Time, 0:33⅘.

Horses	Jockeys	Wgt.	Post	St.	¼	½	Str.	Fin.	Straight
Wingy	(Martin)	117	5	5	2¹	1¹	1¹	1¹	$1.65
Lucky Josey	(Carvalho)	112	4	3	1½	2½	2¹	2¹	111.00
Holly Ridge	(Smith)	114	7	4	3²	3²	3¹	3¹	15.80
Major Kay	(Sisto)	117	11	6	5½	4¹	4¹	4¹	38.45
Two G's	(Balmaretti)	117	12	10	7²	5hd	5¹	5¹	18.00
Crafty	(Martens)	112	3	11	9½	6½	6½	6¹	33.45
Tintina	(Lolurco)	117	2	9	6½	7½	7½	7¹	?
Kind Son	(Snider)	117	6	2	4½	8¹	2	8¹	2.40
Mop Up	(Stout)	117	1	12	10¹	10½	10½	9¹	52.60
Fugitive	(Pierson)	117	9	1	11½	10¹	9¹	10¹	15.90
Inalat	(Bodiou)	117	10	7	12¹	11¹	11¹	11¹	44.20
Rouser	(Mehrtens)	117	13	13	13¹	12¹			?
Charm Prince	(Hansman)	117	8	8	8½	13hd	13hd	12¹	55.75
Braggadocio	(Maschek)	117	14	14	14	14			11.00

WINGY, $3.90, $3.50, $2.70; LUCKY JOSEY, $9.40, $6.50; HOLLY RIDGE, $7.30.

SECOND RACE—Seven furlongs (chute). Purse, $3000. For 4-year-olds and up; claiming. Start good. Won driving; place same. Went to post at 2:30. Off at 2:32. Winner, Audley Farm's b. f. (4) by Strolling Player—Call Ann by Trace Call. Trained by C. M. Peltner. Value to winner, $1950. Time, 1:26.

Horses	Jockeys	Wgt.	Post	St.	¼	½	Str.	Fin.	Straight
Star Call	(Paspat)	106	3	3	1hd	1hd	1½	1½	$13.05
Second Attempt	(R'ts)	124	1	10	7½	6¹	2¹	2¹	16.25
Offenbach	(Mar'nelli)	124	2	5	3¹	4½	3½	3hd	5.90
Wise Tiger	(Fea'ston)	113	10	3	3½	3hd	4½	4hd	19.65
Poochenelli	(Cook)	114	4	9	8hd	9½	5¹	5½	3.10
Mattie Brown	(Tr'er)	108	12	1	6¹	7½	6¹	6¹	120.15
Big War	(Snider)	118	6	12	11²	11²	9½	7²	6.75
Cordon	(Duff)	119	9	6	5hd	5²	8½	8¹	20.10
Lexington	(Martin)	116	7	8	10²	10²	10¹	9¹	3.95
Sir Bokm' Baa	(H'ell)	118	5	4	2²	2¹	7½	10²	16.80
Petrous Girl	(Sneller)	113	8	7	12	12	12	11¹	96.80
Richwood Boy	(Atk'n)	119	11	11	8¹	8½	11¹	12	5.30

*E. K. Bryson entry. †Freeman entry. §W. P. Chrysler, jr., entry.

STAR CALL, $28.10, $15.30, $11.20; SECOND ATTEMPT, $18.90, $13.70; OFFENBACH, $5.50.

DAILY DOUBLE—WINGY AND STAR CALL—PAID $78.80.

THIRD RACE—Six furlongs. Purse, $3000. For maiden 2-year-olds. Start good. Won driving; place same. Went to post at 3:01. Off at 3:01½. Winner, Mrs. B. F. Lister's dk. br. f. (3) by Bull Brier—Janey Lee by Lee O. Colner. Trained by F. E. Lister. Value to winner, $1950. Time, 1:13⅘.

Horses	Jockeys	Wgt.	Post	St.	¼	½	Str.	Fin.	Straight
Liza Lee	(Carvalho)	108	12	2	1¹	1¹	1½	1hd	$121.80
Sunaway	(Chestnut)	113	10	7	5¹	4¹	2½	2¹	22.30
Alonary	(Bodiou)	114	8	9	7½	5²	3¹	3¹	4.70
Chatter Maid	(Cook)	108	7	6	3¹	2hd	3½	4¹	3.20
Shellback	(Turnbull)	118	3	3	2½	3½	4½	5¹	5.00
Sagittaire	(Combest)	118	5	5	9½	9¹	9½	6hd	6.90
Mickie	(Nash)	118	1	1	6hd	7½	7¹	7¹	2.60
Emilie Strauss	(G'bert)	108	11	8	8¹	8¹	8¹	8¹	224.40
Easy Fris	(Mehrtens)	113	3	4	3¹	6¹	6¹	9hd	82.95
Barrage	(Sneller)	118	9	12	12	11½	11¹	10¹	7.45
Bobo Bunny	(Layton)	112	4	10	10¹	10¹	10¹	11¹	23.50
Willing Hand	(Ho'rse)	115	6	11	11²	12	12	12	49.05

LIZA LEE, $245.60, $70.40, $21.80; SUNAWAY, $21.30, $10.30; ALONARY, $6.30.

FOURTH RACE—Seven furlongs (chute). Purse, $3000. For 3-year-olds and up. Start good. Won driving; place same. Went to post at 3:36. Off at 3:32. Winner, J. Mallin's br. g. (6) by John Cavanaugh—Oconto by Belsamor II. Trained by K. Noe. Value to winner, $1950. Time, 1:25⅘.

Horses	Jockeys	Wgt.	Post	St.	¼	½	Str.	Fin.	Straight
Fast Freight	(O'ford)	119	1	2	1hd	1hd	1hd	1¹²	$3.20
Monfalon	(Turner)	108	4	5	2½	2¹	2¹	2²	3.65
Jhansi	(Featherston)	112	7	4	3¹	3²	3½	3²	11.40
Thorobelle	(Duff)	108	11	1	3½	4½	4¹	4¹	10.60
Bourbon	(Scurlock)	116	6	7	4¹	3½	5½	5½	2.25
Crack Time	(Martens)	113	9	12	11¹	7½	6¹	6¹	†18.75
Mr. Chap	(Combest)	124	10	8	8½	8½	7¹	7¹	25.25
Mibob	(Powers)	118	12	3	7¹	6¹	8¹	8¹	68.00
Colersest	(Atkinson)	116	5	6	6½	9½	9¹	9¹	13.60
Port Mars	(Rogers)	118	8	9	9½	10¹	10²	10²	121.90
Arab's Fancy	(Knapp)	111	3	10	10¹	11²	11¹	11¹	10.65
Rippon Moose	(G'les)	118	2	11	12	12	12	12	†

†J. Henderson and Kel-Brand Stable entry.

FAST FREIGHT, $8.40, $4.70, $3.60; MONFALON, $4.90, $3.50; JHANSI, $5.70.

FIFTH RACE—One and one-sixteenth miles (turf course). The Crandon Park. Purse, $4000. For 3-year-olds. Start good. Won ridden out; place driving. Went to post at 4:00. Off at 4:01½. Winner, Woolford Farm's b. c. (3) by Maeda—Logical by Inaco. Trained by R. O. Higdon. Value to winner, $2600. Time, 1:49⅘.

Horses	Jockeys	Wgt.	Post	St.	¼	½	Str.	Fin.	Straight
Approval	(Atkinson)	111	7	5	2½	2¹	2hd	1¹	$0.95
Beauxy	(Gifford)	107	4	1	4hd	4½	4¹	2¹	6.10
Three Rings	(Rogers)	114	3	4	1¹	1hd	2¹	3²	5.30
Sunday Beau	(St'ler)	115	2	2	3²	2²	3¹	4½	12.00
Gee Teecee	(Che'nut)	114	1	3	7	7	6¹	5¹	14.10
Activity	(Duff)	101	6	7	5¹	5¹	5¹	6¹	11.30
Dust Screen	(Ro'guez)	114	5	6	6¹²	6²	7	7	5.60

APPROVAL, $3.90, $3.10, $2.40; BEAUXY, $5.50, $3.50; THREE RINGS, $2.90.

SIXTH RACE—One and one-eighth miles. Purse, $3000. For 4-year-olds and up, fillies and mares. Start good. Won driving; place same. Went to post at 4:30. Off at 4:31. Winner, Wabash Valley Stable's b. m. (5) by Green Melon—Jacinth by Jacopo. Trained by K. Kelsey.

Horses	Jockeys	Wgt.	Post	St.	¼	½	Str.	Fin.	Straight
Rosemere Dee	(F'ston)	107	3	1	2hd	2¹	1¹	1¹	$2.80
Duchess Argyle	(M'in)	117	2	6	7¹	6½	4¹	2¹	2.05
Queen's Chance	(T'er)	109	1	3	1²	1¹	3¹	3¹	2.75
Cross Bayou	(Gifford)	109	8	4	6¹	3¹	2½	4¹	8.55
Awashonks	(Bodiou)	114	6	3	5½	4½	5¹	5¹	54.20
Speedy Show	(Rogers)	114	5	11	11	7¹	6¹	6hd	8.65
Federal Union	(Kline)	109	10	8	10¹	9¹	7²	7¹	50.50
Agarita	(Balzarett)	115	11	10	8½	8¹	8½	8½	17.25
La Patica	(Errico)	114	8	9	4¹	5½	9¹²	9¹²	113.25
Billie's Choice	(Sisto)	114	7	7	9¹	10²	10¹²	10¹²	77.30
Que Tee	(Combest)	110	4	5	3¹	11	11	11	67.55

ROSEMERE DEE, $7.60, $3.40, $2.70; DUCHESS ARGYLE, $3.20, $2.60; QUEEN'S CHANCE, $2.90.

SEVENTH RACE—One and three-sixteenths miles. For 4-year-olds and up. Purse, $3500. Start good. Won driving; place same. Went to post at 5:00. Off at 5:02. Winner, S. D. Sidell's gr. g. (5) by St. James—Stefana by Stefan the Great. Trained by G. E. Roberts. Value to winner, $2275. Time, 3:00.

Horses	Jockeys	Wgt.	Post	St.	¼	½	Str.	Fin.	Straight
Stefan	(Atkinson)	116	1	10	11¹	2¹	1¹	1¹	$2.75
Darby Darim	(O'ford)	111	8	3	1¹	1¹	1¹	2¹	$8.40
Elcan	(McFee)	111	5	12	12	10¹	4½	3¹	8.70
Santa's Vixen	(Snider)	114	12	7	4hd	5½	5¹	4¹	9.40
Hel-Pilin	(Stout)	122	10	2	10¹	7¹	6¹	5¹	17.80
Mr. Dumjohn	(C'ho)	111	3	1	2hd	3¹	3½	6½	4.15
Admirals Call	(Ge'dy)	114	9	5	5½	6½	7²	7¹	28.65
Rockwood Argo	(T'er)	114	2	4	7½	9½	8½	8¹	1.95
Northern Trust	(B'll)	116	4	11	8¹	4½	9¹	9¹	27.55
Madrasom	(Richard)	119	7	8	8½	11¹	11¹	10¹	81.85
Foursome	(Wolfe)	111	11	6	3½	3hd	10¹	11¹	60.35
Happy Haste	(Wilson)	116	6	2	9½	12	12	12	81.60

STEFAN, $8.50, $5.60, $4.30; DARBY DARIUS, $41.90, $22.30; ELCAN, $5.40.

EIGHTH RACE—One and three-sixteenth mi

Bowery Chooses 2 Derelicts From 300 for Comeback Try

New York, Jan. 26 (AP).—The Bowery, the one-way, dead-end street of the lost, today turned two of its forgotten men around and started them on the long climb back to respectability.

The two were selected from 300 applicants who crowded into a theater, clamoring for a chance to start life anew, after the Bowery Comeback Association announced it would give one or two men a month an opportunity to "get off the bum."

The lucky applicants will get new clothing, shaves and haircuts, decent hotel rooms and $15 a week each for food, and spending money as a "front" for finding work. Those selected must promise to stop drinking.

Chosen were John H. Davey, 34, who said he was a former Greensburg, Pa., machinist, and Andrew K. Quartell, 44, a former New York bartender.

Explaining he drifted to the Bowery four months ago, Davey said, "I'm not a drinking man. I'd like this chance to get back on my feet."

Quartell said he wanted to return to his wife who, he said, ordered him out of the house two months ago for drinking.

Chicago Levy Ends Threat by Teachers

Chicago, Jan. 26 (U.P.).—The city council late today passed a tax levy to finance public schools' pay rolls, removing the threat of a teachers' strike tomorrow.

Heartburn
Relieved in 5 minutes or double your money back
When excess stomach acid causes painful, suffocating gas, sour stomach and heartburn, doctors usually prescribe the fastest-acting medicines known for symptomatic relief—medicines like those in Bell-ans Tablets. No laxative. Bell-ans brings comfort in a jiffy or return bottle to us for double money back. 25c
BELL-ANS for Acid Indigestion 25¢

Fiery Smarting of minor **Burns**
Quick use of this soothing ointment gives wonderful relief. Keep it handy.
RESINOL

Kill the Itch (Scabies) With *Siticide*
This liquid preparation kills in 30 minutes those itch mites with which it comes in contact. Buy SITICIDE from your druggist, or send 60c to Siticide Co., Commerce, Ga. (Adv.)

Karnick to Aid Symphony Drive

David B. Karrick, president of the Fidelity Storage Co., yesterday was appointed chairman of the business committee of the National Symphony Sustaining Fund Campaign.

The business committee, Campaign Chairman Edward Burling, jr., announced, is assigned a quota of $22,000 in the $165,000 campaign which begins next Tuesday.

Sam Cook Digges, of radio station WMAL, will be chairman of the publicity committee, assisted by Harwood Martin, president of the Martin Advertising Agency, and Henry Liebschutz, president of Advertising, Inc.

Annabella Obtains Divorce From Power

Hollywood, Jan. 26 (U.P.).—French Actress Annabella today divorced Film Star Tyrone Power, who agreed to pay $87,500 annually for his freedom.

He has been reported romantically interested elsewhere, first in Lana Turner, more recently in Linda Christian.

Rent Controls Still Essential, Housing Expediter Woods Tells Congress

By Mary Spargo
Post Reporter

The steadily increasing scarcity of places to rent makes it impossible to abandon rent controls in the foreseeable future, Housing Expediter Tighe Woods told Congress yesterday.

Woods

Woods testified before the Senate Banking and Currency subcommittee on rent controls which will close its hearings Saturday. Questions phrased by Chairman Harry P. Cain (R., Wash.) and other committee members make it obvious the subcommittee takes it for granted that it will report out some sort of rent control bill.

The committee has been giving serious consideration to proposals to decontrol all rents at $225 a month and above. Woods said he favored such a decontrol provision but raised the question of whether such a law would be ruled "discriminatory" and unconstitutional.

Woods told the committee that 1,890,055 leases have been filed with his agency under the so-called "voluntary" 15 per cent rent increase provision. Of these, he said, more than 87 per cent have been cleared, and only 206,057 rejected.

He recommended that in the new rent control bill, which is slated to be acted upon by Congress before the old law expires February 29, the rents agreed to under the 15 per cent rule be frozen at present leyels. Some members of the committee favor this provision on the ground that those tenants who signed "voluntary" increases took a gamble the law would not be extended, and may have lost that gamble, just as tenants who refused to sign the leases likewise gambled.

Woods disclosed that his agency is investigating complaints that some landlords are using "phony leases" to jack their rents by 15 per cent and thus evade the rent control law.

The housing expediter disclosed that his agency had received complaints that when tenants who refused the 15 per cent hike moved out, landlords had made out new leases for a nonexistent "John Doe" tenant showing he had agreed to the voluntary 15 per cent hike. When new tenants move in they have to accept the increase as the established rent.

Rental Housing Need Cited

Woods said only a great increase of new rental housing will solve the situation and renewed a suggestion he made to the Joint Committee on Housing for accelerated depreciation on rental housing for tax purposes.

The housing expediter told the committee he could not officially recommend that the present ban on amusement construction be removed, but expressed the belief the ban did not save much material for home construction.

He urged also that the committee continue the present 30-day veterans preference to give veterans first chance on rental homes.

The Commerce Department disclosed yesterday that the selling price of the average new house reached $9060 last November—more than double the price of $4440 in 1939. Costs will be "moderately" higher this year, the department predicted.

Milk Crown Claimed For Beer-Drinking Cow

London, Jan. 26 (AP).—Bridge Birch, a beer-drinking Friesian cow, is the world's biggest milk producer, her owner says.

R. A. Pierson of Moortown Farm, Ringwood, said that on a diet including a half gallon of stout a day, Bridge Birch gave 41,952 pounds of milk for 329 days ended last night. Pierson said the record for 365 days, held by an American Holstein Friesian, was 41,943.

Royall Picks Chicagoan As Special Assistant

Orville J. Taylor, prominent Chicago attorney and civic leader, yesterday was named a special assistant by Secretary of the Army Royall.

Taylor replaces Judge Earle Rives of Greensboro, N. C., who had to return from Germany recently because of his wife's ill health.

Taylor, a native of Sioux City, Iowa, will leave for Germany shortly to survey conditions in the occupied areas.

PIANOS for RENT
Call REpublic 6212

If you buy later, money paid as rental and delivery charge will be deducted from purchase price.
Console and spinet pianos of excellent makes are here for rental. And rental and delivery costs will be deducted from purchase price if you later want to buy.
(6 Months Limit)
KITT'S
1330 G Street

COUGHS due to COLDS
Get quick relief of the cough and throat irritation due to colds, at less than 1¢ a dose. Try it today.
JUNIPER-TAR COMPOUND OVER 50 YEARS IN USE

Inviting your CHECKING ACCOUNT

The Washington Loan and Trust Company offers 2 kinds of checking accounts:

1. *Regular Checking Account...*
Under this plan your account will cost you little or nothing—the exact charge, if any, is determined by the activity of the account in relation to its size. Monthly statements. Monthly canceled checks. Banking by mail forms for your convenience.

2. *ThriftiCheck...*
A low cost pay-as-you-go service. You may buy a book of 20 checks for $2.00, with your name imprinted on each check at no extra cost. Keep as much or as little on deposit as you wish. Statements and canceled checks every 90 days.

Two convenient offices—use the one nearest you.

THE WASHINGTON LOAN AND TRUST COMPANY
F AT 9th STREET, N. W.
17th AT G STREET, N. W.
Member Federal Deposit Insurance Corporation — Federal Reserve System

Is Prohibition Coming Back?

AFTER the first World War, Prohibition was slipped over on the people of the United States by propaganda, started during the war, that it was necessary as a war emergency.

The fighting in World War II has been over for more than two years. Now many thoughtful people are wondering if we are threatened with Prohibition again. Certainly the dry propaganda mill is working overtime again, but it isn't quite clear whether the 1948 "party line" is that Prohibition is necessary because the last war is not over, or because there is a third World War just around the corner.

In any event, the Congress is being asked to extend legislation to restrict distillers to a few days' grain supply each month.

This would be a long step toward bringing back Prohibition.

It cannot be for any other purpose.

It cannot be to save grain.

The use of corn for distilling does not deprive America or the world of a single slice of bread.

As for wheat, the distilling industry uses less than one thousandth of one per cent of the total supply.

So the purpose must be Prohibition.

Even a school boy economist knows you do not save any grain when you restrict only *one* industry that uses about 1% of the total.

This is true because restricting one industry's 1 per cent sounds a warning to the users of the other 99 per cent of the possibility of allocation in their industries and actually encourages them—in the absence of any restriction—to process or pile up as much grain as they can. Just tell anybody that something is going to be scarce, and he will buy more than he normally uses.

The fact that grain could be distilled anywhere in the whole wide world including countries which import our American grain—while American distilleries were shut down—proves that ours was the only country that fell for such economic nonsense.

No other country is destroying a source of governmental revenue big enough to pay half the cost of the Marshall plan.

No other country is destroying an industry employing, directly and indirectly, more than two million of its citizens.

The claim that the restriction of American distillers has any humanitarian or economic basis is **dry** propaganda—and nothing else!

It might be hard to persuade the American workers who are out of work in Lawrenceburg, Indiana, to agree that the shipment of our grain for distilling in Canada or any other country by foreign workmen could serve any humanitarian, economic or social purpose.

America has sixty Lawrenceburgs!

American Distilleries were shut down in 25 states.

Canadian distillers ran at capacity.

British distillers ran at capacity.

Distilleries behind the Iron Curtain were reported running with American grain.

The very countries that are asking America for food are ***asking for more American grain for distilling and brewing than the whole American distilling industry has ever used in any year.***

When the American distillers were shut down in November and December, Canada doubled its imports of American corn. Canada is not a starving country.

In the last four months of 1947, which included the American shutdown period, Canada imported almost one and a half million bushels of American rye. In the same period the year before they imported none.

If the American distilling industry were unrestricted it would use at the most as we have said, less than 1 per cent of the grain. The Secretary of Agriculture has issued an order, now in effect, cutting this down to ½ of 1 per cent. This ½ of 1 per cent is supposed to save the world, yet the Secretary of Agriculture tells a committee of the Senate that we will have plenty of grain.

But our processing of even this small amount of grain would not remove it from the food economy. Only the foreign governments seem to appreciate the fact that distilling not only keeps men and women employed, and adds to government revenue, but also results in by-product feed supplements which are returned to the food economy in the form of more meat, milk, butter, eggs, poultry and pork.

Some say that at least 45 per cent of the grain we use is thus returned to the food economy in the form of animal feeds. And some say more than 100 per cent is returned in the feeding value of the vitamin-rich high-protein residue.

As we said in the beginning—the restriction of American distillers can have no other purpose than prohibition! The dry propagandist will try to tell you that there is an enormous gallonage of whiskey in this country. Actually, all during the war, this industry converted all its facilities to making alcohol for ammunition and synthetic rubber. After the war it was closed down month after month on account of European needs for grain.

The truth is that there is today in the United States just about one year's supply of whiskey four years old, or older. The rest is green whiskey, not yet matured and ready for market.

The distilling business needs no defense by us. The people and the Congress of the United States decided through the Twenty-First Amendment to the Constitution that it is a legal business and a recognized part of our economy. More than a hundred thousand American citizens invested their savings in this industry on this assurance.

Don't let anyone tell you that the distillers are against aid to Europe.

Last year, this was the only industry that made a separate and voluntary contribution for the feeding of hungry people in other lands. The Distillers bought and paid for 20 million pounds of grain for Europe.

From October 25th to December 25th, we shut down voluntarily in answer to the plea that it would encourage others to make sacrifices. Schenley paid full wages—over a million dollars—to its employees who were thrown out of work.

We believe that hungry people everywhere should be fed. It is the American tradition to give of our resources to succor the needy and the unfortunate wherever they may be.

We are ready and willing to contribute on the same basis as every other American industry to the cost of providing relief to the people of Europe. But we do not agree that this can best be done by a partial or complete return to Prohibition. We do not believe it can be done by destroying or restricting an industry which the American people expressly voted into existence.

We do not believe it can be done by weakening our home economy through the loss of billions of dollars of revenue for National, State, and Local governments; or by throwing hundreds of thousands of American workers out of their jobs.

Schenley Distillers Corporation

SECTION B | SOCIETY—CLUBS *Amusements*

The Washington Post

TUESDAY, JANUARY 27, 1948

LOCAL NEWS *Classified Advertising* | SECTION B

The Federal Diary

by Jerry Kluttz

80,000 Posters On Fire Prevention Go Up in Flames

STORY: A big job of the Forest Service is to prevent forest fires. Each year it puts up thousands of posters to remind people of this duty.

The agency had 80,000 fire prevention posters printed in New York several weeks ago for distribution to Southern forest regions by January 15. The posters didn't arrive by this deadline. The New York printers couldn't explain the delay.

Forest Service officials here had the order traced. Several days later this message was received.

"The 80,000 posters were sent from New York by truck. In North Carolina the truck overturned and the fire prevention posters were destroyed by fire."

RETIREMENT: House conferees on the Taft-Stevenson retirement bill were appointed yesterday. They are:

Representatives Rees (R., Kans.), Stevenson (R., Wis.), Butler (R., N. Y.), Murray (D., Tenn.) and Lyle (D., Tex.).

They will meet with Senate conferees early next week to try to work out differences between the Senate and House bills. Senate conferees are:

Senators Langer (R., N. Dak.), Taft (R., Ohio), Baldwin (R., Conn.), Chavez (D., N. Mex.) and Johnston (D., S. C.).

Meantime, an analysis of the differences between the two bills is being made by retirement experts on the staffs of both the House and Senate Civil Service Committees and the Civil Service Commission.

Employe groups are centering their fire on these provisions:

The Williams amendment to the Senate bill which would give some people who were laid off a smaller pension than they would get under the House bill;

The provision in the Taft bill that would place a limit of 35 years on the length of time that could be counted toward a pension. The House bill has not such ceiling. A compromise has been suggested to retain the 35-year clause but to exempt employes from payments into the retirement fund after that period of service.

Benefits up to $900 annually for the children under 18 of Federal workers who die—a provision in the Taft bill—is widely supported. The House bill doesn't provide for children.

Also, the Senate version of a widow's benefit is generally backed. It would permit a widow to be paid half of her husband's earned pension at the time of his death for the remainder of her life to begin at age 50. The widow wouldn't be paid an annuity until she is 60 under the House bill. However, under the Senate bill, her annuity would stop if she remarries, and employe groups will try to have this provision stricken out.

The bill affects every Federal worker who is covered by the Civil Service retirement system. It raises their retirement deduction from 5 to 6 per cent.

EXAMINERS: A board of examiners to pass on the qualifications of hearing examiners who have competitive Civil Service status and who are now in the Federal service has been appointed by Civil Service. They are:

Douglas L. Edmonds, associate justice of the California Supreme Court; Joseph W. Henderson of Philadelphia, former president of the American Bar Association; Laurence M. Hyde of the Missouri Supreme Court; Carl McFarland, a local attorney, and Willis Smith of Raleigh, N. C., and another ABA former president. The board's executive secretary will be William Henry Harrison of this city, a former Supreme Court employe.

This board will have the unusual power to decide whether hearing examiners who have been in their jobs up to 40 years are qualified to continue in their posts. The Administrative Procedure Act required the restudy. Several hundred Federal jobs here are at stake.

JOBS: Civil Service yesterday announced open competitive exams for adjudicator jobs in Veterans' Administration. The jobs pay from $4149 to $7102 to start. A test for student nurses for St. Elizabeths Hospital here also was announced.

NOTES: The canteen at Arlington Farms has raised prices for coffee and sandwiches. The girls are protesting . . . Senators Taylor (D., Idaho) and Morse (R., Oreg.) are drafting a bill to require Federal workers to report annually all their outside income . . . The 6500 applicants for stenographer and typist will be examined here next week by Civil Service.

TODAY ON WINX

Recommended today on The Washington Post's radio stations, WINX and WINX-FM, Tuesday, January 27:

1:05 P. M. Mozart's Concerto in E-Flat for Two Pianos, Vronsky and Babin, Robin Hood Dell Orchestra.

10:05 P. M. Honegger's Jeane d'Arc au Bucher. Cecilia Chorus of Antwerp, Cureghem Children's Chorus, Belgian National Orchestra.

11:30 P. M. Harold Jackson with The House that Jack Built.

Chief Murphy's Trial To Wind Up Tomorrow

Final Arguments To Be Followed By Decision About Thursday, Friday

By Murrey Marder
Post Reporter

Final arguments in the trial of Fire Chief Clement Murphy will be heard tomorrow, and an early decision in the case is indicated.

Three rebuttal witnesses, including Murphy, were heard briefly yesterday in the conclusion of 11 days' testimony on charges that Murphy "demoralized" his department.

A decision in the case is likely to be handed down by the three-man civilian trial board on Thursday or Friday. One member of the board plans to leave the city Saturday.

The record in the proceedings already consists of more than 1800 pages, plus 59 separate defense and prosecution exhibits.

Pvt. Victor W. Wollett, testifying yesterday about Murphy's alleged abusive language to Pvt. Frank W. Cummins at a National Airport plane crash, failed to place Cummins at the plane at exactly the time in question.

Murphy has admitted using strong language to Cummins at the airport, but the fire chief implied he was justified because, he said, Cummins was not doing his proper job.

As a rebuttal witness, Murphy testified in regard to another language count, alleging harsh language to Battalion Chief Gilbert A. Cole at Engine Company No. 17 "o nor about" July 15, 1946.

Since his previous testimony on the count, when he denied being at the engine house or telling Cole he left his former company house looking like a "pig pen," Murphy said, he found records showing he had visited Cole's company in August, 1946.

Murphy, however, maintained his denial of using harsh language to Cole.

Lieut. Col. Vernon Shurm, Assistant Engineer Commissioner, who said he and District Chief of Construction Archie Hutson accompanied Murphy on that occasion, also testified yesterday that Murphy had not made any "derogatory statements" to Cole.

In other testimony, Murphy flatly denied any part in changing a Civil Service examination to benefit Sergt. J. C. Varah, a witness who testified in Murphy's behalf.

Also denied by Murphy were allegations that Varah helped decorate Murphy's home and that Varah was given an unauthorized vacation. The alleged incidents concerning Varah were not part of the charges, but were used by prosecution in an attempt to discredit Varah's testimony.

Defense Attorney Martin F. O'Donoghue read into the record a stipulation in which 33 fire department officers, including two deputy chiefs and six battalion chiefs, stated that Murphy has brought added efficiency and improvements to the department.

On that list was Fire Marshall Raymond C. Roberts, who, according to one witness, was ordered away from a Mayflower Hotel cocktail party by Murphy in a display of Murphy's "command" powers. Murphy has denied this.

No trial session is scheduled today. Tomorrow's closing arguments in the case will begin at 10 a. m. in Municipal Center, before the civilian board composed of Austin F. Canfield, chairman, Joseph A. Wilner and William P. McCracken, jr.

'What Is Why For?' Stumps Father

Cedar Falls, Iowa (U.P.).—Dwayne Rogers, the young father of a 4-month-old daughter, spent most of a tday trying to answer the questions of a 4-year-old Chicago boy who visited here.

"I've read about things like this in magazines," Rogers said, but I've never imagined I'd be on the receiving end myself some day."

Rogers said that sometime after he met the child (he called him Butch because he can't remember his name) he started a tally sheet to learn just how many questions a lively 4-year-old would ask in an average day.

"It certainly surprised me," he said. "It totaled exactly 962 for the seven hours I kept score. And what questions some of them were!

"Here's a sample: "What is why for?" but maybe it was good practice for me for the time when Sally gets bigger.

When You Get Plumber For Free, That's News

Anadarko, Okla. (U.P.).—Plumbers here get $2.25 an hour for their work but Mrs. Wilburn E. Law got her bathroom drain pipe repaired free of charge.

L. T. Taylor, a plumber, received a call from Mrs. W. E. Law complaining that a drain pipe in her bathroom would not function. He went to the Wilburn E. Law residence and repaired a leaky pipe.

When he returned to his office, he found Mrs. W. E. Law had called about her plumbing problems. He checked his directory and found the town had two W. E. Law listings. He'd gone to the wrong house.

Latest G-Girl Candidate

THERE'S STILL TIME—Two more days remain for entries in The Washington Post's Mary Worth Contest for Government Girls. Pictured here is Miss Virginia Peyton, 18, of 214 Massachusetts ave. ne. She works for the Treasury Department and Washington is her home town. All entries postmarked not later than midnight tomorrow (Wednesday, January 28) will be eligible for the $200 cash prize and a nine-day trip to Bermuda

Falls Church Votes on Bond Issue Today

Water Supply Proposal Placed Before Landowners

An estimated 1700 resident property owners in Falls Church will vote today on a proposed one-million-dollar bond issue for expansion of the town's water supply.

The landowners will ballot under terms of the town charter which provides that two special elections must be held before any public improvements bonds may be issued.

If the "freeholders," so termed in the charter, approve the issue, all qualified voters in the town then will be entitled to participate in a second referendum. An adverse vote today by the landowners will automatically kill the proposal.

Ballots will be cast from 7 a. m. in the town hall.

The bond issue would be used to offset the town's water shortage caused by rapid population growth during recent years.

According to plans outlined by a three-member committee delegated by the town council, the money would be used to build a new water system connecting directly with the District of Columbia water system at Chain Bridge.

The proposal is based on special Federal legislation, adopted last year, permitting the District to sell water to nearby Virginia communities. At present Falls Church purchases water from Arlington County to supplement its own supply.

Plenty of Trees in U. S., Lumbermen Report

Washington (U.P.).—The National Lumber Manufacturers Association reports that "we are close to the point where the United States will be growing more trees each year than are removed" from the forests.

In a pamphlet called "Our Abundant Forests," the association took issue with claims that the Nation is running out of wood. It said that as a result of better forest management and lumbering methods, "America is entering a new phase of forest economy where we are growing nearly as many trees as are removed each year by cutting, fire and natural loss."

Senators Probing

Voting Check List Missing In Baltimore

Baltimore, Jan. 26 (AP).—A list of "protective counter numbers" on all Baltimore voting machines used in the 1946 general elections has disappeared, a hearing before the Board of Election Supervisors revealed today.

The disclosure came in connection with a United States Senate committee's investigation into the contested election race between Senator Herbert R. O'Conor and D. John Markey, Walkersville Republican, who was 2232 votes behind on the basis of the official canvass.

The list of protective counter numbers is used to double-check against errors in tabulating the votes.

Each voting machine has a permanent counter which registers every time the handle is thrown by a voter and another counter which is set back to zero for each election and registers the number of votes cast that day.

The number shown by the permanent counter is listed when the machine is sent out to a polling place and the new number is recorded when the machine is returned. The difference in these numbers must match the other counter showing the vote cast that day. Missing is the list of numbers from the permanent recorder.

Mrs. Margaret Guttridge, former custodian of the warehouse in which the machines are kept, told the board she distinctly remembers seeing the list of numbers among papers which were made available to the Senate committee last May.

Walter Locke, who succeeded Mrs. Guttridge, said he doesn't know where the missing list is. John Doyle, assistant custodian under both Mrs. Guttridge and Locke, confirmed both their statements.

Today's hearing was occasioned by a letter demanding the list. It came from Francis T. Kelly, chief investigator of the Senate committee.

Team Wants Game

The Keyser Moose semiprofessional basketball squad, champions of West Virginia, want a game in the Washington area for Saturday, January 31, on a fee guarantee basis. Write Russell Bishop at 120 S. Main st., Keyser, W. Va.

Home Rule Bill Seen Facing Possible Filibuster in Senate

James R. Kirkland, Senate District Committee counsel, indorsed home rule for Washington yesterday, but cautioned that it may be blocked by a Senate filibuster.

Kirkland was guest speaker at a luncheon meeting of the Junior Bar Association at Ruby Foo's. He told the group the proposed home rule bill would probably pass the House but he questioned whether it would pass the Senate.

The home rule bill, developed by a House District subcommittee headed by Representative James C. Auchincloss (R., N. J.) would give Washington an elected city council and appointed city manager in place of the present three-man board of District Commissioners. The council could neact ordinances and propose general legislation, but these proposals could be vetoed by either House of Congress or by the President.

When Kirkland was asked after the meeting about why he questioned the chances of the home rule bill passing the Senat,e he commented:

"We know some senators plan to talk at length against the home rule plan. Whether that will develop into a filibuster, we don't know. But in a Presidential year, and with a short session of Congress ending around June 1, my feeling is that it is very uncertain that the home rule bill would clear the Senate."

Kirkland said he strongly favored the reorganization features of the home-rule bill that would group more than 60 agencies into 14 major city departments.

But he added that he believed the bill should make District administrative decisions be subject to review by the District Municipal Court of Appeals. He suggested, too, that salaries of city council members be made higher than the $3000 proposed by the home-rule bill. He suggested that the council members get $10,000 a year.

Auchincloss Home Rule Bill Attacked

Modified Plan To Be Sent Congress By Members of Committee of 100

Members of The Committee of 100 on the Federal City yesterday attacked the basic structure of the Auchincloss plan as an "excessive" delegation of Federal authority to a local government.

Committee members voted to send their own vastly different proposals to the Capitol for study.

About 35 members of the committee, which is a unit of the American Planning and Civic Association, met at St. John's Parish House.

Twenty-two were present later when, an unofficial count showed, a vote of 13 to 3 was taken in favor of the "partial" home rule plan. The vote came after several members voiced objections to acting on the lengthy proposals which they said they had not previously had an opportunity to study.

Reports Pros and Cons

Prepared by a nine-member subcommittee headed by Col. A. B. Barber, an official of the U. S. Chamber of Commerce, the report:

Opposed — A fully elected city council; the city manager form of government; election of the Board of Education; adoption of a city budget by the council; consolidation of the Park Police and Metropolitan Police; merger of schools and libraries.

Also opposed the Auchincloss' bill's provisions for city control of water supply, changes in the National Capital Parks system; provisions for bond issuance; and abolition of the Recreation, Library, and certain other boards.

Advocated a City Council of 9 to 11 members, partly appointed, partly elected; a single administrator (in place of a city manager) appointed by the President; a "fairer formula" than the Auchincloss plan for Federal contributions to the District; strengthening of Federal authority in the National Capital Park and Planning Commission, continuance of boards and commissions listed in the Auchincloss plan.

Suggested—That "the principal act of justice" for the District is representation in Congress and a vote for President; delegation to a city council of authority for certain regulations and ordinances.

Called Straight-jacket

Barber's subcommittee's report declared the Committee disagreed with "the attempt to fit the straight-jacket of home rule on the Federal City."

Speaking in favor of the report, C. Melvin Sharpe, member of the Board of Education and chairman of the Committee of 100, declared that "The idea of home rule is not denied, it is only limited."

Referring to the Auchincloss plan, he said, "This is not the real franchise. My proudest boast is to be able to vote for the President and my delegates in Congress."

Strong opposition to the Barber subcommittee's proposals came from Dr. L. F. Schmeckebier, a political scientist, and Mrs. C. D. Lowe, president of the D. C. Tuberculosis Association.

"It is a repudiation of the entire principle of democratic form of government," said Dr. Schmeckebier. "If we are going to have a democratic form of government we should have it in the District as wel las Maryland and Virginia."

Mrs. Lowe declared: "I've just worked too long for a voice in the local government to go along with this report."

A proposal that the report be forwarded without action was dropped.

To meet some of Mrs. Lowe's objections, Barber proposed a vote to reconsider the stand against an elected school board. This motion was defeated, and after further discussion, the vote was taken approving the over-all report.

Fr. Cowhig To Serve Here As Chancellor

Appointment of the Rev. James F Cowhig—a native Washingtonian—as acting chancellor of the Washington Catholic Archdiocese has been announced by Archbishop Patrick A. O'Boyle.

Father Cowhig has been assistant pastor of St. Patrick's Church here since 1939 and was assistant pastor of Our Lady of Victory Church in Potomac Heights from 1937 to 1939. He was ordained in Rome December 8, 1935.

He was educated at the North American University in Rome; St. Mary's and St. Charles' Colleges in Baltimore, and Gonzaga and St. John's High Schools here. He was once an altar boy at St. Peter's Church, 2d and C sts. se., and shortly after the first World War served a brief period as sexton of the church. He is 42 and the son of Mrs. Eileen Cowhig, of 2902 O st. se., and the late Mr. Cowhig.

Father Cowhig has already begun his new duties in the chancery office at 1723 Rhode Island ave nw., near St. Matthew's Cathedral. As acting chancellor, he will be the chief ecclesiastical notary of the archidocese and custodian of church records.

6 Hurt as Taxicab Skids Into Trolley Safety Zone

SKID VICTIM—Being carried to a Fire Rescue Squad ambulance here is Mrs. Lorraine Bitter, 27, of 1482 Newton st. nw. She was among six persons hurt when a taxicab skidded over a streetcar loading platform at 14th st. and Columbia rd. nw.

STRETCHER CASE—Mrs. Margaret Jennifer, 70, of 1615 O st. nw., another victim, is being placed on a stretcher by firemen for removal to Emergency Hospital. She was reported to have suffered a possible fracture of the right arm and lacerations

AWAITING AID—Ralph Blasi, 33, of 912 C st. se. (left), and James Patton, 39 of 226 V st. nw., seated in the taxi which did the skidding. Both men, among the injured, were taken to Emergency Hospital shortly after this picture was taken

Auto Slid 55 Feet, Police Say, Before Mounting Platform And Hitting Patrons

Six persons were injured yesterday at 2:15 p. m.—none critically—when a skidding taxicab bowled across a crowded streetcar loading platform at 14th st. and Columbia rd. nw.

Police said the cab, operated by Severino E. Tuquib, 42, of 539 3d st. ne., skidded about 55 feet, mounted the platform at an angle and toppled persons like tenpins.

Injured Listed

The injured were:

James L. Patton, 39, of 226 V st. ne., contusions and abrasions of the right thigh and knee.

Ralph Blasi, 33, of 912 C st. se., contusions and possible fracture of the left leg.

Margaret Jennifer, 70, of 1615 O st. nw., possible fracture of the right arm and a lacerated finger.

John B. Hudgins, 63, of 41 Bryant st. nw., abrasions and possible fracture of the right leg.

Mrs. Lorraine Bitter, 27, of 1482 Newton st. nw., contusions of the left leg.

Stevenson B. White, 44, of 2122 Decatur pl. nw., shoulder injury.

Taken to Hospital

The first four named were admitted to Emergency Hospital, where they were taken in the No. 2 fire rescue squad ambulance. Mrs. Bitter was released after treatment at the hospital, and White, after being treated at the scene, said he would see his private physician.

First to arrive at the scene of the accident was Truck Co. No. 6. The firemen wrapped the injured in blankets and placed them on stretchers while waiting for an ambulance to arrive.

It was the southbound loading platform which the cab mounted. The cab crashed across the platform about 25 feet north of its south end and came to rest with its front wheels dangling above the tracks.

Meanwhile, two recent District traffic fatalities were declared accidental yesterday by a coroner's jury at inquests.

The first inquest absolved all drivers involved of blame in the death of Mrs. Lotta Alvord, 75, of 718 S. Wayne st., Arlington, Va.

Mrs. Alvord died in Casualty Hospital last Thursday a short time after suffering a head injury and a heart attack in the collision of an auto and an oil truck at S. Capitol and M sts. She was riding in a car driven by her husband, Charles Alvord, 74. Police testified the oil truck was operated by Clyde Carter, 31, of 214 12th pl. ne.

The second inquest involved the death of Fred Scott, 71, of 701 19th st. nw., of a skull fracture January 18 at Emergency Hospital. Scott, a pedestrian, was struck by an automobile on January 12 at 9th and G sts. nw.

Police testified the car was driven by George E. Oliver, 47, of 407 10th st. ne., was going east on G st., and had a green light when Scott stepped off the curb against a red light and walked into the car.

Unknown Soldier Of World War II Is Voted Medal

The Senate yesterday passed and sent to the House a bill authorizing award of the Medal of Honor to the "Unknown Soldier" of World War II.

A bill was passed two years ago providing for the burial of an unknown soldier at Arlington National Cemetery as was done after World War I.

The Army still has not selected an unknown soldier. Plans under consideration are to bring the remains of one unknown soldier from each of the nine major combat areas, and from the nine select one.

Senator Among 127 Drivers Granted Ticket 'Adjustments'

A Senator, a Congressman's secretary and a United States deputy marshal were among 127 motorists for whom traffic tickets were adjusted last week.

Senator Clyde M. Reed (R., Kans.) received a warning for parking in a "no parking at any time" zone, according to the Police Department list, which stated he had been on official business at the time.

Frank J. Brizzi, 30, secretary in the office of Representative Estes Kefauver (D., Tenn.), was warned on a ticket for parking over one hour because he was on offical business.

Leahy's Driver Warned

Sergt. William A. Tourville, driver for Admiral Leahy, was warned for parking in a "no parking at any time" zone.

The Deputy United States Marshal was Charles I. Mattingly, who was warned for standing in a "no standing from 4 to 6:30 p. m." zone, because he was on official business.

Lieut. Frank V. Lyons, sr., was warned for parking in a loading zone because he was on official "Fire Department business," according to the list. The Fire Department said, however, that he was retired more than a year ago.

Tickets were canceled because of diplomatic immunity for:

Tomas C. Benitez, second secretary at the Philippine Embassy, for parking in a "no parking at any time zone."

Max Bruyere, of 3218 Woodley rd. nw., father-in-law of a member of the Far Eastern Commission, for a ticket for standing in a "no standing from 4 to 6:30 p.m." zone.

Jose A. Sera, consul general of Cuba, who was given a ticket for parking overtime.

For Parking In Alley

Julio Casar Abanto, connected with the air force attache's office of the Peruvian Embassy, who received a ticket for parking in an alley.

T. S. Parasuraman, second secretary of the Indian Embassy, who was given two tickets for parking in a "no parking at any time" zone.

Col. Francisco A. Imaz, assistant military attache of the Argentine Embassy, who received a ticket for parking in a "no parking 4 to 6 p. m." zone.

Mrs. Rosemary H. Wallace, secretary to the Turkish Ambassador, who received a ticket for parking in a "no parking from 4 to 6:30 p. m." zone.

Tickets also were adjusted for Anthony Muto, Washington supervisor of Movietone News, who was given a ticket for parking in a "no parking at anytime" zone, because he was on an emergency call, and for Russell H. Ponton, employed in the circulation department of The Washington Daily News, who was given a ticket for parking in a "no parking from 2 to 7 a. m." zone, because he had not seen the signs.

MAGNAVOX
RADIO-PHONOGRAPH
14 models to choose from
PRICED FROM $219.50
CAMPBELL'S
"A BETTER NAME FOR MUSIC"
1108 G STREET, N. W.

Area News in Brief

Woman Says Gypsy Bilked Her of $1000

A gypsy who "blessed" $1000 and turned it into the 23d Psalm and a pack of cigarettes, was indicted in absentia yesterday by a District grand jury for petty and grand larceny.

Mrs. Edwina M. Reeves, 1745 T st. nw., who reported the "spiritual" transaction to police, has identified Mary Georgevitch, 50, recently arrested by Syracuse, N. Y. police but later released, as the "friend" who spirited away her money two years ago.

The gypsy, not now in police custody, allegedly visited Mrs. Reeves in September, 1945, obtained $17 "to buy candles for an orphanage" and two months later returned to "bless" Mrs. Reeves' $1000 and have the money increased tenfold.

In addition to the exchange of the $1000 for the Psalm and a pack of cigarettes, Mrs. Reeves claims the woman also bilked her out of a locket, ring and suit valued at $206.50, police said.

Red Cross Names 12

Appointment of 12 workers to fill key posts in the newly organized volunteer services of the Arlington Chapter of the Red Cross was announced yesterday by Mrs. Joseph R. Wild, chairman.

Mrs. Wild said Mrs. Robert H. Prickett will serve as vice chairman of over-all volunteer services, with Mrs. William A. Willingham as secretary.

The other appointments: Mrs. Albert Levy, chairman of program survey, recruitment and referral; Mrs. Lipman Redman, chairman of training and recognition; Mrs. Henry Liebschutz, chairman of social welfare aid service; Mrs. W. Fred Jordan, canteen services; Mrs. Walter J. Moore, motor service; Mrs. George Dickerman, nurses' aide service; Mrs. Walter W. Woodall, production; Mrs. Clyde Gierse, staff aid service; Mrs. Welford G. Blinn, in charge of communications, and Mrs. Marion H. Woodward, coordinator of community services to camps and hospitals.

School Ruling Due

A new ordinance providing for licensing and compulsory inspection of private schools in Montgomery County will be considered today by the county commissioners at their regular meeting in the Court House at Rockville.

Columbus Grads Elect

William Cosgrove, 3159 S. Stafford st., Arlington, Veterans Administration attorney, of the class of 1941, has been elected president of the Columbus University Alumni Association.

Others elected are: Edward Poole, 1939, first vice president; Miss Lois Murray, 1942, second vice president; Morton A. Rosen, 1941, third vice president; Ray McGiven, 1939, fourth vice president; Francis Collins, 1942, fifth vice president; Harry Burlingame, 1942, sixth vice president; John Morse, 1947, treasurer; Miss Drucilla Carr, 1943, recording secretary; Miss Mary Durkin, 1946, corresponding secretary, and Paul Kasloff, 1942, sergeant-at-arms.

Sledders Warned

Silver Spring and Takoma Park, Md., children may ride their sleds on side streets provided there is parental supervision at all times, police said yesterday.

County Commissioner Oliver W. Youngblood emphasized, however, that the new policy does not apply to main streets such as Georgia ave., East-West hghy. or Colesville rd.

License Deadline Near

Arlington County business and professional men were warned yesterday of a January 31 deadline for payment of business and professional licenses for 1948.

Harry K. Green, commissioner of revenue, said the license also is applicable to local firms and corporations, and pointed out that a 10 per cent penalty will be applied to all bills not paid by the end of this month.

Von Hafften Gets Post

Alexander von Hafften has been appointed Washington manager of the San Francisco Chamber of Commerce, Louis B. Lundborg, general manager, announced yesterday. Van Hafften, whose offices are at 1415 K st. nw., succeeds the late Frank McKee.

Starts Feb. 17

Chest X-Ray Drive Set In Fairfax

Fairfax County, Va., yesterday joined nearby counties offering free chest X-rays.

Beginning February 17, a mobile unit will tour the county under auspices of the County Health Department and the Fairfax County Tuberculosis Association.

At the same time, a drive to uncover tuberculosis also will begin in Arlington County, Va. A similar campaign is under way in Montgomery County, Md., and Washington is conducting its own project designed to X-ray 600,000 adult residents and workers by June 15.

Dr. Henry C. Bradford, Fairfax County health officer, announced plans for that county. The mobile unit, provided by the Virginia State Department of Health, will operate Tuesday's through Fridays, 1 to 8 p. m., and on Saturdays, 9 a. m. till noon. It is expected to complete its rounds by March 6.

The X-ray service is free, offers no cause for embarrassment, and findings are reported confidentially. All persons over 15 are eligible.

In the District's campaign three mobile units are scheduled to take up new stations today, and portable units set up in Government agencies have been shifted to new Federal offices. X-raying service continues as usual at the Central Survey Unit, 1350 Pennsylvania ave. nw., and at Connecticut ave. and K st. nw.

The District drive is sponsored by U. S. Public Health Service, the District Health Department, and the D. C. Tuberculosis Association.

Chest X-Ray Hours And Stations Listed

Any person over 15 years of age may drop in for free, confidential chest X-ray between the designated hours at the following locations:

Central Survey Unit, 1350 Pennsylvania ave. nw., daily, 10 a. m. to 6 p. m.

Mobile Unit No. 1, Grant and Division aves. ne., Tuesday through Saturday, 9:30 a. m. to 6 p. m.

Mobile Unit No. 2, Bellevue housing project, 213 Beyer rd. sw., Tuesday through Saturday, 9:30 a. m. to 6 p. m.

Mobile Unit No. 3, 17th st. and Good Hope rd. se., Tuesday through Saturday, 9:30 a. m. to 6 p. m.

Mobile Unit No. 4, Connecticut ave. and K st. nw., daily except Sunday, 9:30 a. m. to 6 p. m.

Confidential findings of your X-ray will be mailed to your home, regardless of where you live. All service is free, and without embarrassment.

Montgomery County

Silver Spring Armory, Silver Spring, Tuesday through Friday, 1 to 8 p. m., Saturday, 9 a. m. to noon.

Falkland, 16th st. and East-West hwy. Today 1 p. m. to 8 p. m. Tomorrow, Hecht's parking lot, Silver Spring, 1 p. m. to 8 p. m.

Legless Peddler Defies Cold With 'Friendly Alcohol'

Detroit, Jan. 26 (AP).—A legless pencil peddler lay in a hospital today and reflected philosophically on the 14 hours he "warmed only by friendly alcohol."

The temperature was just above zero Sunday morning when Charles Chaffee, 49, Grand Rapids, fell in the ditch, but he didn't mind.

"I had a few beers and I wasn't a bit cold," he told rescuing policemen. "In fact, I felt real good. Just pulled my coat around me and dug in."

His condition is described as "fair."

Coast Guard Is Sent To Remove Dead Whale

New York, Jan. 26 (NYHT).—Coast Guard headquarters in New York said today that it will dispatch a ship tomorrow to pull Brick Township, N. J., out of its truobles. Specifically, the Coast Guard will pull a 30-ton, 63-foot sperm whale off the township's beach.

The huge mammal was found on the beach at dawn Sunday. It is much too big to be disposed of by burning.

Frederick Police Report 3594 Arrests in 1947

Frederick, Md., Jan. 26—Frederick city police officers made 3594 arrests during 1947, according to a summary of activities which has been forwarded to the Federal Bureau of Investigation. The report shows that 2996 of those arrested were convicted or forfeited collateral. Most arrests, 651, were for drunkenness, with 479 disturbing the peace cases next. There were only 36 arrests for major crimes, and 29 convictions.

Scroll to Honor Senator Martin

Senator Edward Martin (R., Pa.) will receive an honorary scroll from the Veterans of Foreign Wars District Department at 12 noon today on the Capitol steps for his rebuke last year to a group of Communist veterans.

Martin told the delegation, then attending the National Veterans Convention of the Communist Party here, that since "there is a place for those of you who prefer to live under communism," they should "go there and stay there." Senator Martin rose from a private to major general during his Army service in the Spanish and both World Wars.

W & M Commencement To Be Held Saturday

Williamsburg, Va., Jan. 26.—Mid-year commencement ceremonies at the College of William and Mary here will be held on Saturday, January 31. Dr. John E. Pomfret, president of the college, will confer degrees and the baccalaureate address will be delivered by Dr. Harold L. Fowler, professor of history.

Sign of Resentment

Muncie, Ind. (U.P.).—Muncie police are looking for someone they think may not like them. A patrol car discovered a large quantity of shingle nails scattered over the police station parking lot.

Grand Jury Indicts Austin For Murder

A District grand jury yesterday returned a first-degree murder indictment against George A. Austin, 25, 1340 7th st. nw., for the fatal shooting of his wife, Virginia, 24, State Department employe, in their apartment last December.

The indictment was among 31 returned by the grand jury yesterday. Austin, according to police, shot his wife during a scuffle for a pistol, following an argument over lipstick on his cheek.

Police said they received a call from Austin at 2:40 a. m. on December 21 in which he said that he and his wife had an argument and that she "might have been shot."

Found Pistol in Lap

When police arrived at the scene they found Mrs. Austin in a chair with a .45-caliber automatic resting in her lap. Austin told police that he had visited his sister earlier in the evening and that his wife questioned him about the lipstick left on his cheek when his sister kissed him goodnight.

Orlando W. Hodge, 24, 1623 O st. ne., was indicted on 16 counts of forging and uttering prescriptions of solutions of cocaine and morphine. According to police, the prescription book was stolen from the office of Dr. E. S. Jones at 328 I st. sw.

Hodge, police said, would sign Dr. Jones name to a prescription made out to a fictitious person. Police arrested him in a drugstore after a general lookout had been sent to all drugstores.

Others Indicted

Others indicted by the grand jury were:

Housebreaking and larceny:
Roy K. Barkley, 28, 77 Randolph pl. nw.; Michael J. Krompholtz, jr., 23, Latrobe, Pa.; William L. Massey, 37, 1125 19th st. nw.; Fletcher House, 18, 1128 Stevenson rd. se.; Willie Thomas, 26, 1125 7th st. nw.

Assault with a dangerous weapon:
James L. Reid, 26, 619 Lamont st. nw.; Leon G. Briscoe, 41, 1762 Corcoran st. nw.; Sylvester T. Warren, 19, 418 Ridge st. nw.; McKinley C. Walker, 49, 634 L st. nw.; Arthur Warren, 24, no address.

Unauthorized use of vehicle:
Courtland Doyle, 21, 1643 13th st. nw.; Oscar Dancy, jr., 21, 59 R st. ne.; Francis E. Yates, 23, 472½ Maryland ave. sw.; Frederick J. Bailey, 31, Bladensburg, Md.; Elvin R. Twyman, 22, 736 Harvard st. nw.

Robbery:
Festus Rice, jr., 30, 1441 Q st. nw.; Sylvester T. Warren, 19, 418 Ridge st. nw.; McKinley C. Walker, 49, 634 L st. nw.; Arthur Warren, 24, no address.

Depredation on fixtures in house:
John T. Harrod, 19, 2442 Snows ct. nw.

Grand Larceny:
Mary Georgevich, 50, no address; Anna Mae Edelin, 27, 432 Franklin st. nw.

Assault with intent to commit Carnal Knowlege:
Elijah Brown, 46, 100 E st. sw.

Incest:
Lee Carter, 36, 523 21st st. nw.

Carnal Knowledge:
James L. Mitchell, 22, 35 K st. nw.

The grand jury ignored charges against:
David Rickett, 26, 517 O st. ne., embezzlement; Charles E. Blackwell, 33, 1300 Vermont ave. nw., housebreaking and larceny; Ragnar Skarl, 35, 734 M st. nw., housebreaking and larceny; Cimuel Ludley, 65, 458 Kings ct. nw., assault with a dangerous weapon; Joseph Battle, 27, 1339 Corcoran st. nw., mayhem; Pearl E. Brooks, 35, 203 Brooks ct. nw., lottery.

Boy, 15, Held For Molesting Women Here

A 15-year-old boy who police said has been molesting women in the downtown area during the past week was arrested at 6 a. m. yesterday at 11th and E sts. nw.

Police said the boy was arrested after a woman employe of the National Theater saw him on the street and recognized him as a boy who had molested her person on the mornings of January 21 and 24 in the passageway beside the theater.

Another woman employe of the National was present on the morning of January 21 and she, too, was also molested, police said.

Police said the boy had also been identified as the person who committed similar assaults on a Navy Department telephone operator on January 23 at 9th st. and Constitution ave. nw., and another telephone operator on January 24 at 12th st. and Pennsylvania ave. nw.

At the First Precinct, where he was charged with three counts of assault and one count of carrying a concealed weapon, a knife with a 12-inch blade was found in the boy's pocket, police said.

After questioning, the boy was sent to the Receiving Home to await action by juvenile authorities.

Russia Proposes Scaling Down Its Lend-Lease Bill

By The Associated Press

Russia has resumed talks for settling her $11,200,000,000 lend-lease account with a counter-proposal to scale down the bill submitted by the United States, diplomatic authorities said yesterday.

They said this was the effect of a new Moscow note on the issue of how much Russia should pay toward the cost of the arms and supplies the United States turned over to its wartime ally.

As with the other allies, this government has proposed that Russia settle only for supplies left over after the war's end which could be used for civilian purposes. Arms and equipment expended in the common effort to defeat the Axis have been marked off the books.

The Russian counterproposal was said to deal largely with definitions of the civilian-type supplies at issue. It was viewed as a first move in a process of bargaining likely to continue for weeks.

4 Generations View the 5th

ONE FAMILY—Five generations are shown in this picture, taken yesterday at Gallinger Hospital. Steven Allen Winsor, 7 days old, is asleep in his crib. Rear, left to right, are Mrs. Gloria Winsor, 21, the mother, of 2822 Devonshire pl. nw.; Mrs. Kate Schiffman, 45, grandmother, 5818 3d pl. nw.; Harry Gann, 96, great great-grandfather, of the Hebrew Home for the Aged; Paul Winsor, 29, the father, and Mrs. Lena Samler, 67, great-grandmother of 905 Elder st. nw.

Postlude

Gorodnitzky, Ward Feature Concert Here

By Donald Engle

The National Symphony Concert yesterday afternoon was lifted above the level of the average program by the enthusiastic reception accorded two American musicians.

Robert Ward, whose First Symphony was given its first local hearing by Dr. Kindler and the orchestra in 1944, was represented by the world premier of his Symphony No. 2. In it, the composer has drawn upon the musical forms of the past, as the structure in which to incorporate his new harmonic and rhythmic idioms. An energetic fugue subject in the first movement undergoes the usual transformations, with rhythmic intricacies lending the modern touch. The predominately introspective slow movement led to a collection of loosely knit dance tunes, in lively tempo, bringing the work to an exciting close.

Mr. Ward was present to acknowledge several rounds of applause, following Dr. Kindler's convincing reading of his new score.

Sascha Gorodnitzky was the second American to be honored on yesterday's program, as soloist in the Liszt Piano Concerto No. 1. He has a beautiful clarity of technique, and a rich, singing tone which never became harsh or forced, even in the heaviest passages. Two encores were required to satisfy his audience, and both were fully deserved.

John A. Lomax

Greenville, Miss., Jan. 26 (U.P.).—John A. Lomax, of Dallas, Tex., world-famed collector of old American folk songs and stories, died of heart disease tonight, a few days after his return to his native Mississippie to celebrate his 80th birthday.

Perhaps more than any other, Lomax did most to preserve the flavor of the ballads and tales of the old West, and the rich spirituals of the deep delta country of the South.

His last conscious act was to spellbind a group of friends in his hotel room Friday with the ballad of "Big Leg Rosie," an old Mississippi tale. As one friend put it, "he came to the end of the song, he laughed and he was unconscious."

Mrs. Mary E. Peter

Funeral services for Mrs. Mary E. Peter, 80, Bethesda resident since 1891, will be held at her home, 8221 Georgetown rd., today at 2 p. m. Burial will be in Rock Creek Cemetery.

Mrs. Peter died Sunday at Garfield Hospital after an illness of a week. Born in Prince Georges County, she was a direct descendant of English colonists who settled in Maryland in 1634. She attended Hannah Moore Academy and taught school in Montgomery County in the 1890s.

She was a member of St. John's Episcopal Church in Bethesda. Survivors include her husband, James Henderson Peter, four nieces, Mrs. Margaret E. Coolidge, Mrs. Nannie H. Offutt, Mrs. Eleanor C. Mattingly, and Mrs. George B. Wade, and a nephew, Ralph W. Bohrer, all of Bethesda.

William S. Campfield

Staunton, Va., Jan. 26.—Funeral services for William S. Campfield, 69, secretary of the Virginia Horticultural Society since 1926, will be held tomorrow. Burial will be in Thornrose Cemetery.

Mr. Campfield died at his home near here yesterday. He is survived by his mother, Mrs. S. B. Cranston of Rockford, Ill.; his wife Mrs. Millie Drakke Campfield; three sons, William B., Boyd R. and Allen D.; a daughter, Mrs. Virginia Hay, and five grandchildren.

Prof. Ignaz Friedman

Sydney, Australia, Jan. 26 (U.P.).—Prof. Ignaz Friedman, 66, famous concert pianist and composer, died today. Friedman, who was born in Cracow, Poland, played more than 2000 concerts on five continents.

Vernon E. Heffner

Frederick, Md., Jan. 26.—Funeral services will be held tomorrow at 1:30 p. m. for Vernon Eugene Heffner, sr., 62, of near Johnsville, who died at Frederick Memorial Hospital yesterday of a self-inflicted bullet wound. The county medical examiner gave a verdict of suicide.

Dr. Fred C. Koch

Chicago, Jan. 26 (AP).—Dr. Fred Conrad Koch, renowned biochemist and director of biochemical research at Armour & Co., died of a stroke today. He was 71.

Four Youths Held for Jury In Lootings

Prince Georges County juvenile court yesterday waived its protective rights over four youthful plunderers, arrested in a two-weeks' series of raids on Hyattsville stores.

The youths, 16 and 17 years old, were later arraigned in Hyattsville Police Court and all held for action of the county grand jury. Bail ranging between $400 and $800 was set.

Police charged the quartet with store breakings and larcenies at two hardware stores, two groceries, a sanding company, two cleaning establishments and a beauty parlor.

Their loot included four .22-caliber rifles and bullets which they told police they had planned to use to hold up the Prince Georges Country Club, police said.

They were rounded up early last Tuesday after Hyattsville police investigated a report one of them was seen to squander $35 in a coin slot machine. Police said much of the loot was recovered from their homes.

Besides the rifles and bullets, the loot included $150 in cash, including $45 taken from March of Dimes containers, a radio, 15 pocket knives, eight cigarette lighters, 12 cartons of cigarettes. Tools to force entry were stolen from the sanding company, police said.

Mrs. Angialina Palma

Requiem mass for Mrs. Angiolina Palma, 72, Maryland resident for the past 28 years, will be said at Holy Rosary Church, 229 F st. nw., at 10 a. m. tomorrow. Burial will be in Cedar Hill Cemetery.

Mrs. Palma died Sunday at her home, 426 62d pl., Capitol Heights, Md. A native of Naples, Italy, she came to this country with her husband and three children about 50 years ago. She and her husband operated a grocery store at 1838 7th st. nw., util 1919 when they moved to a farm in Maryland.

She is survived by her husband, Ralph Palma, six sons, Joseph J., John J., Nicholas J., Frank J., Anthony, and Dominic M.; five daughters, Mrs. Nellie Simone, Mrs. Mary M. Cheisa, Mrs. Nataline Basiliko, Sister Mary Angelina of St. Patrick's Convent, Baltimore, and Sister Lucia, a Sister of Charity. Twenty-nine grandchildren and 10 great-grandchildren also survive.

Montgomery Aid Groups Vote to Merge

After three years experimental joint operation of the Montgomery County Community Chest and the Planning Council, merger of the two into a single unified organization was voted last night by the directors.

Directors of the two organizations voted further to draw up a single set of by-laws and propose a single board of trustees in time for membership voting of the two bodies by their May meetings.

The action was taken in joint meeting of the boards of directors at All Saints Episcopal Church, Chevy Chase Circle. The action was taken on recommendation of Charles L. Carr of Chevy Chase, Md., who headed a special committee considering ultimate merger.

Montgomery County's Planning Council comprises representatives of all welfare agencies in the county. The county Community Chest organization is composed only of those benefiting directly from the Chest's annual fund-raising drives.

Mrs. Charles Hayes, cochairman of the fund-raising campaign for this year's operations of the Community Chest, reported the county raised $112,949.42, or 91.9 per cent of its Chest goal of $124,000.

Patricia Ann Crouch

Funeral services for Patricia Ann Crouch, 7, of Mitchellville, Md., will be held at noon tomorrow at Lee Funeral Home, 4th and Massachusetts ave. ne. Burial will be at Fort Lincoln Cemetery.

She died in Prince Georges County Hospital Saturday of injuries suffered when she was kicked in the head by a horse on December 16. Born in the District, Patricia Ann was in the first grade at Mulliken School in Mitchellville.

She is suvived by her parents, Mr. and Mrs. Leroy Crouch; four brothers, Donald, 13, Earl, 4, Calvin, 3, and Robert, 18 months; and three sisters, Barbara, 12, Dorothy Louise, 6, and Judith, 5 months.

Evans E. Moeckel

Funeral services for Evans E. Moekel, 60, short-hand reporter here for many years, will be held at Gawler's chapel, 1750 Pennsylvania ave. nw., at 10 a. m. today. Burial will be in Arlington National Cemetery.

He died at his home, 302 Taylor st., Chevy Chase, Sunday after a brief illness. A native of Philadelphia, he came to Washington in 1918 after serving with the Army in World War I, and worked as a free lance short-hand reporter. For the past few years had his own office at 306 9th st. nw.

He is survived by his wife, Mrs. Mary Sampson Moeckel, and a sister, Mrs. Frederick Kass of Philadelphia.

FLOWERS
CHAMBERS Has Complete Flower Shop
Funeral Designs Special!
$3, $4, $5, $6, $7, $10 up to $200
CALL
Chambers
CO. 0432

AMBULANCES
DOCTORS CALL
• CHAMBERS •
FOR AMBULANCES: CO. 0432. One of the Finest Fleets in the World. Rates: $10 up to 10-mile radius. Expert Attendants.
Chambers
CALL CO. 0432

In Case of Death
CALL
Chambers
One of the Largest Undertakers in the World
Complete Funerals
$95 to $2,000
Four Large Funeral Homes
Phone CO. 0432

TRIBUTE

THE only way to express your tribute of devotion and love to the departed is through a funeral as only Chambers can beautifully prepare with solemn dignity. Nothing is left undone ... everything is prepared in such a manner that characterizes the personality of the departed as he or she was recognized and known by the bereaved.

W. W. CHAMBERS

Shown here is a lovely casket priced low with a complete funeral and famous sixty services. $259

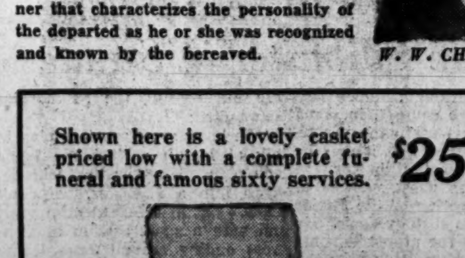

Chambers
THE LARGEST UNDERTAKERS IN THE WORLD
IN CASE OF DEATH CALL CO. 0432

Mrs. Luxford Dies at 71 in Oceana, Va.

Mrs. Elizabeth E. Luxford, widow of Maj. Overton C. Luxford, died yesterday at her residence in Oceana, Va. She was 71. Funeral services will be held Thursday in Norfolk, with burial in Thornrose Cemetery, Staunton.

Mrs. Luxford, a native of Staunton, left the District with her husband upon his retirement from the city post office in 1939. Major Luxford helped set up the AEF postal service in France in 1917. He died last year.

Many of his pilgrimages were financed by the Library of Congress and the Guggenheim Foundatoin.

He wrote several books, the latest of which was his autobiography, "Adventures of a Ballad Hunter."

Mrs. Luxford was active in the Daughters of the American Revolution, and belonged to the Episcopal Church at Oceana. She is survived by a daughter, Mrs. Caroline E. Woodhouse, Oceana; a son, James F. Luxford, 3911 S. 6th st., Arlington; three grandchildren and one great-grandchild.

H. F. Donnelly Dies; 33 Years With Railroad

Hubert Francis Donnelly, 60, a Southern Railroad accountant for 33 years, died Sunday at Mount Alto Veterans Hospital.

Low mass will be said at the Church of the Immaculate Conception, 8th and N sts. nw., at 9 a. m. Thursday, with burial in Arlington Cemetery.

Mr. Donnelly, a native of Alexandria, suffered a stroke two weeks ago. He had been victim of a heart condition since October, 1946.

Besides his wife, Mrs. Agnes Donnelly, 1301 Massachusetts ave. nw., he is survived by two brothers, Leo and Arthur J. Donnelly, both of Washington, and a sister, Mrs. Mary R. Bowers, Virginia Beach, Va.

Died

ARNSTON, WALTER HENRY, Captain, USA (retired). Suddenly, on Friday, January 23, 1948, at Alexandria Hospital, Alexandria, Va., WALTER HENRY ARNSTON, captain, USA (retired), the beloved husband of Evelyn Lee Arnston and stepfather of Clarence B. Bennett. Remains resting at Chambers' Georgetown Funeral Home, 31st and M sts. nw., until Tuesday, January 27, at 1:30 p. m. Services in Fort Myer Chapel at 2 p. m. Interment Arlington National Cemetery.

AYERS, VERNIE ODESSA WELCH. Suddenly, on Sunday, January 25, 1948, at Arlington Hospital, VERNIE ODESSA WELCH AYERS, beloved wife of Henry Clifton Ayers, mother of Mrs. Mary Almedia Bodine, Mrs. Roberta Suchecki, Mrs. Mariam Mackey and sister of Mrs. Blanche Fant and Mrs. Nora Barnes. Remains resting at Money & King Funeral Home, Vienna, Va., where funeral services will be held Wednesday, January 28, at 2 p. m. Interment National Memorial Park, near Falls Church, Va.

BRIDGES, LOU MARGARET (nee Jarman). On Sunday, January 25, 1948, at her residence, 2337 3d st. ne., LOU MARGARET BRIDGES (nee Jarman), beloved wife of Ray Bridges and mother Carole Anne Bridges and Barbara Lee Cary, sister of James H. Jarman, Walter L. Jarman and Mrs. Elle C. Eisinger. Services at the S. H. Hines Co. Funeral Home, 2901 14th st. nw., on Wednesday, January 28, at 2 p. m. Interment Glenwood Cemetery.

BROWN, WILLIAM HENRY, SR. On Monday, January 26, 1948, at Providence Hospital, WILLIAM BROWN, Sr., formerly of 718 F st. ne., beloved husband of the late Katie R. Brown and father of Mrs. Etta M. Wirth, Mrs. Katie R. Russell, Mrs. Amy T. Bresnahan, William H. Brown, jr.; Robert L. Brown, Mrs. Agnes L. Mitchell and James Edwin Brown. Funeral from the Timothy Hanlon Funeral Home, 641 H st. ne., on Thursday, January 29, at 9:30 a. m. High requiem mass at the St. Joseph's Church at 10 a. m. Interment Fort Lincoln Cemetery. Relatives and friends invited.

BUZZONE, MYRA PARSONS. On Monday, January 26, 1948, at Sibley Memorial Hospital, MYRA PARSONS BUZZONE, beloved mother of Elmira Hillhouse. Services at Chambers' Funeral home, 517 11th st. se., on Wednesday, January 28, at 10 a. m. Interment Congressional Cemetery.

CASANGES, ANNA SYDNEY. On Monday, January 26, 1948, at the residence of her son, 6711 Delfield st., formerly North Central ave., Chevy Chase, Md., ANNA SYDNEY CASANGES, wife of the late Constantine P. Casanges, mother of Mrs. Marguerite Boyle and Alexander Casanges and sister of Miss Marguerite Gaff. Friends may call at Gawler's Chapel, 1756 Penna. ave. nw., where services will be held on Wednesday, January 28, at 3 p. m. Interment private.

CROUCH, PATRICIA ANNE. On Saturday, January 24, 1948, at Prince Georges General Hospital, PATRICIA ANNE CROUCH, beloved daughter of Leroy F. and Dorothy L. Crouch of Mitchellville, Md. Friends may call at the Lee Funeral Home, 4th st. and Mass. ave. ne., where services will be held on Wednesday, January 28, at 12 noon. Interment Fort Lincoln Cemetery.

DAVIS, KATIE C. On Sunday, January 25, 1948, at Doctors Hospital, KATIE C. DAVIS of 3023 14th st. nw., mother of Mrs. Agnes E. Thrasher and William J. Davis. Services at the S. H. Hines Co. Funeral Home, 2901 14th st. nw., on Tuesday, January 27, at 8 p. m. Interment private.

DONNELLY, HUBERT F. On Sunday, January 25, 1948, at Mt. Alto Hospital, HUBERT F. DONNELLY, the beloved husband of Agnes Donnelly and brother of Leo and Arthur J. Donnelly of this city, and Mrs. Mary R. Bowers of Virginia Beach, Va. Prayers at Chambers Funeral Home, 1400 Chapin st. nw., on Thursday, January 29, at 8:30 a. m. Mass will be offered at Immaculate Conception Catholic Church, 8th and N sts. nw., at 9 a. m. Interment Arlington National Cemetery.

DOYLE, JAMES F. On Sunday, January 25, 1948, at his residence, 608 Maryland ave. sw., JAMES F. DOYLE, beloved son of Annie J. Doyle; brother of Raymond and Charles F. Doyle and Mrs. Rose Meyers. Remains resting at Chambers' Funeral Home, 517 11th st. se., until Wednesday, January 28, at 12:30 p. m. Graveside services in Arlington National Cemetery at 1 p. m.

EVERSON, MARY ELLEN. On Saturday, January 24, 1948, at her residence, 227 Bryant st. ne., MARY ELLEN EVERSON, beloved wife of the late Granville P. Everson and mother of Lillian Goodwin, Juliette Morgal, John, Arthur and Granville J. Everson and sister of Jeremiah J. and Joseph L. Mullen. Funeral from the T. F. Costello Funeral Home, 1722 North Capitol st., on Tuesday, January 27, at 9:30 a. m. Requiem mass at St. Martin's Church at 10 a. m. Relatives and friends invited. Interment Mount Olivet Cemetery.

GERSHMAN, MOLLIE. On Monday, January 26, 1948, MOLLIE GERSHMAN, beloved wife of the late Benjamin Gershman and mother of Sam and Jack Gershman, Mrs. Harry Crystal, Mrs. Max Rottenberg, Mrs. Nanny King, Mrs. Hyman Wittenberg and Mrs. Louis Robbins of Washington, D. C. Services at the Jack Lewis Funeral Home, 2100-02 Eutaw pl., Baltimore, Md., on Tuesday, January 27, precisely at 1 p. m. Interment Hebrew Young Men's Sick Relief Association Cemetery, Windsor Mill rd. Kindly omit flowers. In mourning at 2819 Oakford ave., Baltimore.

GIANNINI, MATTEO. On Friday, January 23, 1948, at Garfield Hospital, MATTEO GIANNINI, beloved husband of the late Maria Giannini and father of Mrs. Angeline Lizzi, Mrs. Lucietta De Leonibus, Mrs. Concettina Landini, Mrs. Letizia Di Toto and John Giannini. Friends may call at his late residence, 1214 I st. ne., until 8:30 a. m. Tuesday, January 27. High requiem mass will be offered at Holy Rosary Catholic Church, 3d and F sts. nw., at 9 a. m. Interment Fort Lincoln Cemetery.

HOUGHTON, ARTHUR J. On Sunday, January 25, 1948, at Quincy City Hospital, Quincy, Mass., ARTHUR J. HOUGHTON, age 90, husband of the late Minnie Shattuck Houghton, father of Arthur C. Houghton of this city, and Dr. Harry W. Houghton of Hingham, Mass. Services at the S. H. Hines Co. Funeral Home, 2901 14th st. nw., Wednesday, January 28, at 3 p. m. Interment Rock Creek Cemetery.

JONES, MAMIE. On Sunday, January 25, 1948, MAMIE JONES, beloved aunt of Mrs. Ellen Ward and Mrs. Mary Cummings. Services at Chambers' Funeral Home, 517 11th st. se., on Wednesday, January 28, at 2:30 p. m. Interment Washington National Cemetery.

KENT, M. EVELYN. On Sunday, January 25, 1948, M. EVELYN KENT of Washington and Barnstable, Mass., wife of Lawrence P. Kent. Services at the S. H. Hines Funeral Home, 2901 14th st. nw., on Tuesday, January 27, at 1 p. m. Interment private.

KENYON, LAURA D. On Monday, January 26, 1948, at her residence, 1869 Wyoming ave. nw., LAURA D. KENYON, widow of Col. J. Miller Kenyon and sister of Miss Helen D. Bailey. Services at St. John's Church, Lafayette Square, 2 p. m. Wednesday, January 28. Interment Arlington National Cemetery.

LEAMAN, JOHN UPTON. On Saturday, January 24, 1948, at his home, Germantown, Md., JOHN UPTON LEAMAN, father of John Upton, jr., and Richard Leaman, Miss Rebecca Leaman and Mrs. Roy Selby of Germantown and Jacob Leaman of Rockville. Mr. Leaman rests at his late home in Germantown. Funeral services will be Tuesday, January 27, at 2 p. m. at the Neelsville Presbyterian Church. Interment church cemetery.

LYNCH, DANIEL J. On Monday, January 26, 1948, at Providence Hospital, DANIEL J. LYNCH, beloved husband of the late Helen M. Lynch and brother of James P. Lynch. Prayers at the James T. Clements Funeral Home, 1241 Wisconsin ave., on Thursday, January 29, at 8:30 a. m., thence to Holy Trinity Church, 36th and O sts. nw., where the holy sacrifice of the mass will be offered at 9 a. m. Relatives and friends invited. Interment Mt. Olivet Cemetery. Please omit flowers.

McINTYRE, JOSEPH DANIEL. On Sunday, January 25, 1948, at his residence, 4109 State road, Drexel Road, Pa., JOSEPH DANIEL McINTYRE, beloved husband of Mable Passau McIntyre, father of Mrs. Catherine C. Van Der Doe and brother of Mrs. Peggy Hoffman and Mrs. Alma Hudson. Remains resting at the S. H. Hines Co. Funeral Home, 2901 14th st. nw., after 12 noon, Wednesday, January 28. Notice of funeral later.

MERCIER, FERNAND. On Monday, January 26, 1948, FERNAND MERCIER of 4115 Davis pl. nw., beloved husband of Hortense Mercier, father of Mrs. J. W. Shenk and Dr. Edward E. Mercier, also two grandchildren. Remains resting at the S. H. Hines Co. Funeral home, 2901 14th st. nw. Notice of funeral later.

MILLS, JAMES A. (Harvey). On Saturday, January 24, 1948, at Emergency Hospital, JAMES A. MILLS of 1708 Lang pl. ne., beloved husband of Ruth W. Mills, beloved father of Mary H. Mills, brother of Joseph H., Robert L. Mills and Mrs. Anna Godfrey. Friends may call at the Lee Funeral Home, 4th st. and Mass. ave. ne., where services will be held on Wednesday, January 28, at 2 p. m. Interment Prospect Hill Cemetery.

Died

MOECKEL, EVANS E. On Sunday, January 25, 1948, at his residence, 302 Taylor st., Chevy Chase, Md., EVANS E. MOECKEL, husband of Mary S. Moeckel and brother of Mrs. Frederick Kass of Philadelphia, Pa. Services will be held at Gawler's Chapel, 1756 Penn. ave. nw., on Tuesday, January 27, at 10 a. m. Interment Arlington National Cemetery.

MOSS, EMMY MARSHALL. On Sunday, January 25, 1948, at her residence, St. Petersburg, Fla., EMMY MARSHALL MOSS, sister of James Markham Marshall of Washington, D. C. Services will be held at Leeds Church, near Hume, Va., on Tuesday, January 27, at 3 p. m. Interment Leeds Church Cemetery.

MURRAY, JOHN H. On Sunday, January 25, 1948, at Mount Alto Hospital, JOHN H. MURRAY, father of Joseph B. Murray, Mrs. Margaret A. Comey and Mrs. Jennie Swartz. Remains resting at Chambers' Funeral Home, 517 11th st. se., until Wednesday, January 28, at 1 p. m. Graveside services in Arlington National Cemetery at 1:30 p. m.

NEWMAN, MARGARET S. On Sunday, January 25, 1948, at Prince Georges General Hospital, MARGARET S. NEWMAN, beloved wife of the late Richard A. Newman, mother of Leroy Evans, Mrs. Violet French, Mrs. Pearl Fisher, Crystal R., Ruby and Jewell Newman. Services from Chambers Riverdale Funeral Home on Wednesday, January 28, at 11 a. m. Interment Fort Lincoln Cemetery.

O'CONNELL, NORRIS PATRICK. On Monday, January 26, 1948, NORRIS PATRICK O'CONNELL of 910 Longfellow st. nw., beloved husband of Catherine E. O'Connell, father of Norris E. O'Connell, Mary Ellen Fling and brother of Joseph S. and Francis A. O'Connell. Services at the S. H. Hines Co. Funeral Home, 2901 14th st. nw., on Thursday, January 29, at 8:30 a. m., thence to the Nativity Catholic Church, Georgia ave. and Peabody nw., where the holy sacrifice of the mass will be offered at 9 a. m. for the repose of his soul. Interment Mount Olivet Cemetery.

PALMA, ANGIOLINA. On Sunday, January 25, 1948, at her residence, 426 62d pl., Capitol Heights, Md., ANGIOLINA PALMA, beloved wife of Ralph Palma and mother of Joseph J., John J., Nicholas J., Frank J., Anthony, Domonic M. Palma, Nellie Simone, Mary M. Cheisa, Nataline Basiliko, Sister Mary Angelina and Sister Lucia. Prayers at the above residence on Wednesday, January 28, at 9:15 a. m. Requiem high mass at Holy Rosary Catholic Church, 3d and F sts. nw., at 10 a. m. Interment Cedar Hill Cemetery.

PETER, MARY E. On Sunday, January 25, 1948, at Garfield Hospital, MARY E. PETER of 8221 Georgetown rd., Bethesda, Md., wife of J. Henderson Peter. Remains resting at her late residence after 7 p. m., Monday, January 26, where funeral services will be held on Tuesday, January 27, at 2 p. m. Interment Rock Creek Cemetery.

PURCELL, ROSE. On Saturday, January 24, 1948, at her residence, 413 New Jersey ave. se., ROSE PURCELL, beloved daughter of the late Voiney and Sally Purcell. Friends may call at the Lee Funeral Home, 4th st. and Massachusetts ave. ne., where services will be held on Tuesday, January 27, at 10 a. m. Interment Short Hill, Va.

RHODES, CHARLES D., MAJOR GENERAL, U.S.A. (Retired). On Saturday, January 24, 1948, at his residence, 3900 Cathedral ave. nw., Maj. Gen. CHARLES D. RHODES, U.S.A. (Retired), beloved uncle of Dudley Rhodes Campbell of Detroit, Mich. Remains resting at Chambers' Funeral Home, 1400 Chapin st. nw. Services at Fort Myer Chapel, Fort Myer, Va., on Tuesday, January 27, at 1 p. m. Interment Arlington National Cemetery.

SCHERRER, SOPHIA D. On Monday, January 26, 1948, at Suburban Hospital, SOPHIA D. SCHERRER of 813 Sligo ave., Silver Spring, Md., the beloved wife of the late William F. Scherrer and mother of Mrs. Luther D. Cooke, Mrs. William J. Thompson, William F. and Carl E. Scherrer. Mrs. Scherrer rests at the Warner E. Pumphrey Funeral Home, 8434 Georgia ave., Silver Spring, Md., where services will be held on Wednesday, January 28, at 2 p. m. Interment Cedar Hill Cemetery.

SHANAHAN, RAYMOND F. On Saturday, January 24, 1948, RAYMOND F. SHANAHAN of 336 13th st. se., beloved husband of the late Helena Shanahan (nee Canter), father of Lois Jean and Raymond Earl Shanahan and son of Mable D. Shanahan and the late P. J. Shanahan, brother of Earl M. Shanahan, Mable L. West and Martha Hall. Funeral from the Timothy Hanlon Funeral Home, 641 H st. ne., on Wednesday, January 28, at 8:30 a. m. Requiem mass at Holy Comforter Church at 9 a. m. Interment Mount Olivet Cemetery. Relatives and friends invited.

SOPER, IDA M. On Sunday, January 25, 1948, at her residence, 647 G st. se., IDA M. SOPER, beloved mother of Melvin Soper. Friends may call at the Robert A. Mattingly funeral home, 131 11th st. se., where services will be held on Wednesday, January 28, at 2 p. m. Relatives and friends invited. Interment Congressional Cemetery.

SCOTT, ANNA M. On Friday, January 23, 1948, at her residence, 1117 D st. ne., ANNA M. SCOTT (nee Currhey), beloved wife of the late Clinton W. Scott and beloved mother of Pauline Moore, Charles L. Harrison and Lola Kell. Services at Chambers' Funeral Home, 517 11th st. se., on Tuesday, January 27, at 10 a. m. Interment Cedar Hill Cemetery.

TARBETT, COL. RALPH EDWIN (ret.). On Friday, January 23, 1948, at the Marine Hospital, Baltimore, Md., COL. RALPH EDWIN TARBETT (ret.) of 407 Carroll ave., Takoma Park, Md., beloved husband of Clara Newton Tarbett. Colonel Tarbett rests at the Warner E. Pumphrey Funeral Home, 8434 Georgia ave., Silver Spring, Md., where services will be held on Tuesday, January 27, at 2 p. m. Interment Arlington National Cemetery with full military honors.

VARAH, JOHN CURTIS. On Saturday, January 24, 1948, at Children's Hospital, JOHN CURTIS VARAH, beloved son of James C. and Grace G. Varah, and brother of Kathleen, Eileen and Jimmie Varah. Remains resting at Hysong Funeral Home, 1300 N st. nw., until Tuesday morning, January 27, at 8:30 a. m., thence to Immaculate Conception Church, 8th and N sts. nw., where mass will be said at 9 a. m. for the repose of his soul. Relatives and friends invited to attend. Interment Fort Lincoln Cemetery.

WALTERS, X. CORDELLE. On Monday, January 26, 1948, at her residence, 339 Park ave., Takoma Park, Md., X. CORDELLE WALTERS, beloved wife of Willard Bruce Walters and mother of Dr. W. Beecher and J. Arthur Walters. Friends may call at the Takoma Funeral Home, 245 Carroll st., Takoma Park, D. C. Services at the Takoma Park S. D. A. Church on Thursday, January 29, at 2 p. m. Relatives and friends are invited. Interment Rock Creek Cemetery.

—Deaths—

Announcements of Services by Chambers

Arnston, Walter H., M/Sgt. U.S.A.	W. W. Chambers Co.
Scott, Anna M.	W. W. Chambers Co.
Cline, Richard A., Lieut. Col., USA	W. W. Chambers Co.
Williams, Mamie A.	W. W. Chambers Co.
Palma, Angiolina	W. W. Chambers Co.
Newman, Margaret S.	W. W. Chambers Co.
Rhodes, Charles D., Maj. Gen. U.S.A. Ret.	W. W. Chambers Co.
Doyle, James	W. W. Chambers Co.
Donnelly, Hubert Francis	W. W. Chambers Co.
Murray, John H.	W. W. Chambers Co.
Jones, Vivian	W. W. Chambers Co.
Buzzone, Elmira P.	W. W. Chambers Co.
Hallenback, George James	W. W. Chambers Co.
Jones, Mamie	W. W. Chambers Co.

Cemetery Lots

FORT LINCOLN CEMETERY—3 lots, low for cash. Can be purchased single or all. Call at office. Miss Paul, LI. 3378.

FORT LINCOLN—6 gravesites, in Section G. I. Will sell single or complete. NO. 9128.

Funeral Directors

J. WILLIAM LEE'S SONS CO.
CREMATORIUM
FUNERAL DIRECTORS
4TH AND MASS. AVE. N.E. LI. 5200.

Funeral Designs

CIRCLE FLORIST
Floral designs, sprays; charge accounts invited. 5634 Conn. ave. EM. 4744.

GEO. C. SHAFFER
Expressive Floral Tributes. Moderate prices. Open evenings and Sundays. 900 14TH ST. N.W. NA. 0106.

GUDE BROS. CO., Florists
1212 F ST. N.W. NA. 4276.

Lights Up a Party

Luis' Invention Pleases First Lady; Fabulous Era Ended With Laura Corrigan

By Mary Van Rensselaer Thayer

THOUGH inventor and wartime Rear Admiral Luis de Florez is profitably busy these days evolving plastic bookbinding for Doubleday, Doran, he mushed to Washington especially for the Navy Ball. Whimsical Luis brought along a pocketful of his favorite invention—a tiny battery tipped with an electric light which turns on automatically and burns brightly when submerged in water. The batteries were used on trial balloon runs and on life preservers during the war, but light up with equal abandon when plunked in champagne or Scotch.

During the party, Luis gave one to Navy Secretary Sullivan, who was seated next to Mrs. Truman. Surreptitiously Sullivan slipped it into the First Lady's water tumbler. As Mrs. Truman lifted her glass, the bulb blazed. Fascinated, she asked for more to "take home to my husband."

So Luis, his supply exhausted, raced through the snow to a cache he keeps in the Naval Hospital and in 16 minutes flat brought back enough batteries to pleasure the President for a year!

End of an Era

MRS. JAMES CORRIGAN'S death last week caused a very small ripple in the press which once headlined her extraordinary social activities. The prewar International Set's most amazing personality, whose fetish was entertaining Europe's flossier titles, Laura Corrigan succumbed after a gall bladder operation. Aware of a serious heart condition, she arranged to have her body cremated, sent back to Cleveland before her death was announced in the papers.

Since there are no direct heirs, the Corrigan fortune, derived largely from the sale of her share in Corrigan, McKinney (once rated the tenth largest steel manufacturer in the world) has to be divided among many Midwestern Corrigan cousins, whom Laura never bothered to meet. The Corrigan relatives can shoo the wolf away without effort, for business-wise Laura, some two decades ago, sold out for the cosy sum of 33 million dollars, and immediately tucked 30 million dollars into tax-exempt bonds. The annual income is said to be in the neighborhood of $800,000.

Struggle for Recognition

THE fact that Laura wished to be buried in Cleveland is surprising; since her life was conditioned by a bitter struggle to achieve social recognition in her husband's home town. The sparse obituaries omitted the picaresque facts of her early life, why social Cleveland ostracized her. First married to a Dr. McMartin, she met Jimmy Corrigan's aging father when she and her husband were working as receptionist and house doctor in a hotel at French Lick.

The millionaire's wife and all the children except Jimmy were drowned when his yacht capsized in a Great Lakes storm, and the lonely old man invited Laura to spend her vacations with him. Later she became a sort of glorified hostess.

Mr. Corrigan had disinherited Jimmy, but relented shortly before his death, placed the fortune in trust, willed his son a trifling $5000 income until he became 35. Not much later Laura married Jimmy, broke the will, and when he died sold out the Corrigan business.

Fabulous Entertaining

IGNORED in Cleveland and New York, she went to Europe, started spending money. She entertained only the most socially prominent, and reputedly paid authentic duchesses several hundred dollars if they dined with her.

Laura rented the largest houses, chartered yachts, treated her guests in a fabulous manner. Whenever the yacht entered port, for instance, each guest was given an envelope containing a generous sum of spending money. They were showered with such special attention as stationery engraved with their own initials.

When age began to creep up (she was over 70 at her death) Mrs. Corrigan retired to Cleveland, remained in purdah a month or more, underwent a complete face lifting job. As her hair grew gray, she went in for auburn wigs, not one wig, but wigs—a dozen or more just alike except the hair on each of the transformations was progressively longer—just as if her hair were growing naturally. Traveling, the wigs were packed in a separate trunk which, miraculously, always escaped custom inspection and the eyes of her curious guests.

Royal Invitation

PERHAPS the most talked about experience in Mrs. Corrigan's social climb was when Princess Marina of Greece married the late Duke of Kent. For years Laura Corrigan had been most generous to Marina and her pretty, hard-up sisters.

As a wedding present Mrs. Corrigan sent the future royal duchess a marvelous mink coat—which Marina was forced to return.

As the wedding approached no invitation was sent to Mrs. Corrigan—in mortification, she booked passage to New York. When it was definitely known she was sailing, the royal invitation arrived. Later, in New York, Mrs. Corrigan tucked it ostentatiously in the frame of a living room mirror—just to confound any Doubting Thomases.

Relief Work in France

LAURA CORRIGAN really came into her own during the war. She remained in her beloved France, evacuated Paris for Vichy, carried on relief work from a small hotel bedroom. When her funds run out and no more could be sent from the United States, she arranged to sell her magnificent collection of jewels to Goering. This enabled her to keep going.

After the war she returned to New York, and those who had turned up their noses backtracked as gracefully as possible, admitting that she had really made good. The past year or so, in indifferent health, she ceased giving her favorite dinners—which featured a footman behind each chair, a golden trinket nestling in each napkin—saw only a few of her best friends.

Laura Corrigan's death marks anew the passing of a lush era when impoverished European nobility had it easy wining and dining with sucker Americans.

Australia Day Celebrated At Embassy

By Elizabeth Maguire

The Ambassador of Australia and Mrs. Makin were "at home" yesterday to several hundred Australians. The occasion celebrated Australian Day—January 26, 1788, when Arthur Phillip and his fleet of 11 sailing ships reached a spot on the Pacific coast near the present city of Sydney. The voyage from England took eight months.

It was a happy gathering yesterday. In the dining room, tea and coffee were served with tiny sandwiches and cakes, and in the drawing room a fire glowed invitingly and a string trio played Viennese waltzes and Show Boat music.

Guests were greeted just inside the door by the Ambassador and Mrs. Makin. The hostess wa gowned in gray topped with pearls and white orchid. Miss Dorothy Stirling, sister of the minister, took her turn presiding at the tea table, while the minister, Alfred Stirling, made his way among guests in the crowded drawing room.

Capt. and Mrs. S. H. K. Spurgeon of the embassy were there, looking very pleased over a visit they have just had with their son, Haddon. A Navy man, their son has been at sea most of the time since the age of 12. His recent visit to Annapolis was on board an American cruiser, and it wa the first time his parents had seen him in three years.

Military Men There

Capt. Eric Johnson, attached to the Australian Military Mission and soon to depart for home, talked with Lieut. Comdr. and Mrs. Robert Abel, who are also leaving soon for Australia. Among the many war brides at the tea was Mrs. Richard Henry Curtis, who accompanied her mother-in-law, Mrs. James O. Curtis, sr.

Mr. and Mrs. Reginald C. Cheadle were there with their two pretty daughters, Eleane and Jean, and from the State Department came Mr. and Mrs. Arthur Richards and Mr. and Mrs. Wilson Flake.

Others in the gathering included the press attache and Mrs. J. G. Bridges, the Counselor and Mrs. W. D. Forsyth, Mrs. Neville A. Whiffen, who poured coffee, pretty Mrs. Keith Waller, a recent arrival in Washington, and Miss Gladys Cunningham.

Earlier in the day an investiture ceremony took place at the Embassy. Several high ranking American Navy and Army officers were honored in recognition of their service during the war in the southwest Pacific. Vice Admiral Thomas C. Kinkaid received a Companion of the Bath, Vice Admiral Daniel E. Barbey was honored with the Commander of the British Empire, and Col. Abraham Sinkov received the Order of the British Embassy. The Ambassador also invested Col. Sidney Forrester Mashbir with the Order of the British Empire. Vice Admiral Arthur S. Carpender received the C. B. E. in abstenia, as he was "snowed under" in the country.

A luncheon at the Embassy followed, with the Ambassador host to the Minister, Alfred Stirling, Maj. Gen. John A. Chapman, Capt. S. H. Spurgeon, Group Capt. A. O. Watson, Admiral Sir Henry Moore, and the officers honored at the ceremony.

Rembrandt Studios

Miss Helen M. Muti of Arlington Farms, Va., whose engagement to Roy F. Lomicka of Jeanette, Pa., has been announced by her parents, Mr. and Mrs. Carmen F. Muti of Butler, Pa.

Special Gifts Teams Plan Work For Red Cross

Mrs. James L. Houghteling will entertain members of her Red Cross Special Gifts Team at her home on Thursday afternoon. Guests will include Mrs. Clarence Aspinwall, Mrs. Daniel W. Bell, Mrs. Charles Stanley White, Mrs. Frederick Bradley, Mrs. A. C. Cliphant, Mrs. Jospeh E. Casey, Mr. Walter B. Clarkson, Mrs. Marshall Diggs, Mrs. Oliver P. Echols, Miss Anne Dudley Flannery, Mrs. Samuel H. Kauffmann and Mrs. Charles Carroll Morgan.

Mrs. Robert Woods Bliss, chairman of the Metropolitan Area Red Cross Fund drive Special Gifts Division has announced Mrs. David Varner as chairman of a Special Gifts Team made up of members of the D. C. Junior League exclusively. The group will include Mrs. Sherwood Smith, Miss Barbara Moreland, Miss Jane Lingo, Mrs. Benjamin Dulany, Mrs. William B. Snow, Mrs. Lewis Coxe, Mrs. Clarence Dodge, jr.; Mrs. J. Edgar Murdock, jr.; Mrs. T. H. Shepard, Mrs. Hugo Huettig, Mrs. Gordon Dickey and Mrs. Lynn de Lashmutt.

To See Grandson

Mrs. Effingham Townsend will leave soon for Miami Beach, Fla., to visit her son-in-law and daughter, Mr. and Mrs. Gould Shaw, and to make the acquaintance of her new grandson, Alexander Gould Shaw, already known as Sandy.

On Capital's Party Calendar

MRS. HARLLEE BRANCH was the guest in whose honor Mrs. Thomas Antony Wadden entertained yesterday at a luncheon for a company of 38. Held at the regular bridge luncheon hour at the Congressional Club, it was the second in a series of luncheons which Mrs. Wadden is giving this winter.

Mr. Branch has resigned from the Civil Aeronautics Board, and he and Mrs. Branch are leaving in the spring to return to their home in Atlanta, Ga.

The hostess yesterday was assisted by the president of the club, Mrs. Clifford Davis; the wife of the Representative from North Carolina, Mrs. Herbert Bonner; Mrs. Eldon King, Mrs. Wade Atkinson and Mrs. Edward Banks Gibson.

Dinners to Precede 'Shoe Shine' Opening

THE AMBASSADOR of Italy and Signora Tarchiani and the Ambassador of the Argentine and Senora de Ivanissevich will be among the diplomats attending the Italian benefit opening of "Shoe Shine" this evening at the Little Theater.

Those arranging dinner parties beforehand include Mrs. Truxton Beale and Mrs. Randolph Huntington Miner. At Mrs. Beale's dinner will be Maj. Gen. and Mrs. G. A. Gascoigne, Senora de Belt, Count Lasocki, Mr. and Mrs. Charles Dewey and Mme. de Aminoff.

Mrs. Miner will entertain for Mrs. D. Buchanan Merryman, Mrs. English Gordon, Fred Roy, Ralph McBane and George Williams.

Leap Year Dance At Congressional Club

A LEAP YEAR "Get Acquainted" dance was held at the Congressional Club Saturday evening by the associate members of the Congressional Club. New members and their guests were especially welcomed.

Mrs. Clifford Davis, president, of the club, and Mrs. Joseph A. Herbert, jr., chairman of the associate members, received the guests downstairs. Assisting on the hospitality committee were Miss Beverly Farrington, Miss Therese Kelley and Miss Tannisse Twyman.

Miss Marialyce Barrett had as her guests Dr. and Mrs. Frank A. Barrett, jr., and Dr. and Mrs. Robert Regan. Mrs. Amy Gronna Cowing entertained her son-in-law and daughter, Dr. and Mrs. William S. Derrick, Miss Nancy Ruth Sullivan and Justinana Hernan.

Miss Barbara Davis was hostess to a group of her Mount Vernon classmates and their escorts.

Dreisonstoks Entertain For Admiral, Mrs. Denfeld

CAPT. and Mrs. Joseph Dreisonstok entertained at their home Saturday afternoon in honor of Chief of Naval Operation, Admiral Louis Denfeld, and Mrs. Denfeld. The gathering included about 40 members of the class of 1912 of the United States Naval Academy and their wives. Several vice admirals were among the high-ranking officers, and out-of-town guests came from Connecticut, New York and Annapolis.

House guests of Captain and Mrs. Dreisonstok who attended the party were Capt. and Mrs. Louis P. Wendell of New York.

Potomac Clippers to Sing for President Thursday

The Potomac Clippers, representatives of the Washington Chapter of the Society for the Preservation and Encouragement of Barber Shop Quartet Singing in America, Inc., will sing for President Truman for the first time on Thursday evening at the reception to be given by the American Newspaper Women's Club at the Mayflower. The society is a national organization. The President is a member in the Missouri chapter.

Just back from a concert in York, Pa., the Clippers will be on the program Thursday evening with "Senator Claghorn." The quartet is comprised of Louis Metcalf, president of the Washington Chapter, tenor; Norman MacLean, lead; Busey Howard, baritone, and Gene Watson, bass.

FREE!! $500.00

IN PRIZES TO MOTHERS-TO-BE

If you are expecting a baby, here is a golden opportunity to win one of ten valuable prizes... just send in the coupon below with your guess for the number of births during February, 1948, in Washington, D. C. To help you select the lucky number, the reported births for 1947 were 28,622.

Here Are the $500.00 in Prizes!

FIRST PRIZE—Your Hospital Bill Paid (up to $100.00).....Value—$100.00

SECOND PRIZE—CRIB DIAPER SERVICE FREE for one year. Value—$100.00

THIRD PRIZES (4 Winners)—CRIB DIAPER SERVICE FREE for 6 months ($50.00 Value Each).....Value—$200.00

FOURTH PRIZES (4 Winners)—Four $25.00 Gift Certificates to be awarded from BEYDA'S, Washington's Infants' and Children's Shop ....Value—$100.00

THESE RULES ARE SIMPLE!

1. Mail your guess to CRIB DIAPER SERVICE, 21 Pierce St. N.W., Washington, D. C. Contest starts January 26. Closes midnight February 25, 1948. All entries must be postmarked before midnight February 25. Only 1 entry per mother-to-be.
2. Only expectant mothers residing in Washington, D. C., and the Greater Washington Area are eligible. Employees of Crib Diaper Service and Bureau of Vital Statistics and their families are ineligible. Contest is subject to all Federal, State, and local regulations.
3. The expectant mothers whose entries closest resemble the official figure of births released by the Bureau of Vital Statistics will be adjudged the winners. In case of duplicate winning entries, the entry postmarked the earliest will be the winner. In the event winning entries bear identical postmarks, duplicate prizes will be awarded. The judges' decision will be final. No entries will be returned.
4. All winners will be notified by mail by March 10. Public notice on March 14.

CRIB DIAPER SERVICE

PHONE MEtropolitan 1452
21 Pierce St. N.W., Washington, D. C.

Fill Out and Mail Now!
CRIB DIAPER SERVICE (Dept. F)
21 Pierce St. N.W.
Washington, D. C.
Paste on penny postcard or enclose in envelope.
My guess for number of births in Washington, D. C. for February, 1948, is.....
NAME .....
Address .....
City..... State.....
Phone Number .....
Approx. Date Expecting.....
(Not necessary to use this blank. Just fill out above information on any sheet of paper and send in.)

NATIONALLY FAMOUS
WATCHES
KOENIGSBERG'S
JEWELERS
1209 PENNSYLVANIA AVE. N. W.

Saks
at 610 Twelfth Street

In Our Traditional January Clearance

Dyed Siberian Squirrel

395*

Here is Squirrel of sumptuous beauty, downy Siberian Squirrel, dyed to lush mink or sable tones. New longer Squirrel coats, fuller, more-fur-for-the-money coats, January priced at a low, low 395.*

*plus tax

Every Saks Fur Coat is Included in our January Clearance

Jelleff's
Washington 6, D. C.

Also at Shirlington and Bethesda!

Specially Purchased, Specially Priced!

$4.95 and $5. Pajamas

Warm, Tuckstitch Cottons

Just when you need them most, Jelleff's brings you soft, cozy sleeping pajamas at very special savings! As far as we know, this will be our last purchase of these winter sleepers!

$3.35

SLIP-OVER pajamas with Peter Pan collar and long sleeves, ski legs.

TWO-PIECE pajamas with cardigan jackets, in red or marine blue.

CREW NECK pajamas, one-piece, with slacks trousers, long sleeves.

COLORS in the group—tearose, soft blue, red and marine blue. Small, medium and large sizes.

Jelleff's—Underwear Shops, Second Floor.

Wedding Bells Ring

Dumont Photo

MRS. MARTIN L. ZIMMERMAN
. . . New York honeymoon

Zimmerman—Reardon

Miss Dorris Nadine Reardon, daughter of Mr. and Mrs. John Reardon of Washington, was married on January 17 in the Chrine of the Sacred Heart to Martin L. Zimmerman. The Rev. F. Wempe officiated.

Given in marriage by her father, the bride was costumed in white satin. She carried her prayer book with streamers of white roses. Miss Emma L. Reardan, her sister's maid of honor, wore pink taffeta and carried pink carnations and jonquils. Harry Parker was best man.

A reception followed, after which the couple left for a New York City honeymoon.

Schaffer—Kaplan

Miss Nancy Kaplan, daughter of Mr. and Mrs. A. D. H. Kaplan of 3700 Massachusetts ave., was married January 25 to Robert Henry Schaffer, son of Mr. and Mrs. Oscar Schaffer of Kew Gardens, Long Island, at the Gramercy Park Hotel, New York City.

The bride was attended by Miss Nancy Heller, her roommate at the University of Chicago. Since her graduation from the university in June, 1947, the bride has been in training at a Brooklyn department store.

Mr. Schaffer graduated from the engineering school at Columbia University in 1946, and is now taking graduate work in psychology. The couple are honeymooning at Lake Placid, will reside in New York.

Mr. Kaplan is an economist at the Brookings Institution.

Miss Millican Is Bride-Elect

The engagement of Miss Margaret V. Millican to David E. Robinson has been announced by her father, Archer S. Millican of this city. Miss Millican is the daughter of the late Mrs. Myrtle W. Millican.

Her fiance is the son of Mr. and Mrs. Richard T. Robinson, also of Washington. No date has been set for the wedding.

Convent Alumnae Plan Cotillion

The Spring Cotillion committee of Georgetown Visitation Convent Alumnae Association will hold a meeting today at the home of Mrs. Frederick Sterling, chairman. The dance will be held Friday, April 9, at the Carlton Hotel. Funds will be used for the building fund.

Members of the committee include Miss Rose Saul, Miss Helen O'Connor, Miss Nancy Keane, Miss Jane Callaghan, Miss Mary Shipe, Mrs. John R. Conley and Mrs. Robert Danaher. Publicity will be handled by Mrs. Donald Buckingham. Mrs. Frank Allen is president of the association.

Marriage Announced

Mrs. Nathan J. Simon announces the marriage of her daughter, Miss Helen Simon, to Louis Nealon of Washington on January 10.

Bathing Suits
young-Vivacious
energetic

ZACHARY BOGERT
the Cotton Shop
1211 CONNECTICUT AVENUE, N.W.
Resort Wear Special Specialists

many a good figure is made the most of

by drapery that makes a play for slimness

Sculptured drapery in rayon sheer (left); taut-tied drapery in two-piece rayon bengaline (right), that puts the figure on its own. Both by Fred Block.

Julius Garfinckel & Co.

Waste-Paper Baskets

Just because waste paper baskets hold trash it does not mean they must be the unsightly things they are in so many houses. Get out the paint brush or shellac and see if you cannot brighten up some of these atrocities and make them additions to the room instead of eyesores.

Turned but Once

Breaded foods that are fried in deep fat should be turned only once. Let the meat or vegetable cook on one side until cooked two thirds through, then turn it and finish browning on the other side. If you will adhere to this rule your breaded foods will never lose their jackets.

America's Oldest Jewellers

Galt's

EXCLUSIVE LOCAL AGENT
for
KIRK SILVER

The name "Kirk Sterling" is synonymous with outstanding values—made by America's oldest Silversmiths, and sold exclusively at GALT'S in Washington, AMERICA'S OLDEST JEWELLERS.

The pattern illustrated is the Old Maryland Engraved—Southern Colonial in design—is painstakingly wrought and hand engraved.

ONE PLACE SETTING:
Tea Spoon
Cream Soup Spoon
Luncheon Knife and Fork
Salad Fork
Butter Spreader
$32.75
Tax included

Galt & Bro., INC.
JEWELLERS and SILVERSMITHS
607 13th STREET, WASHINGTON, D. C.

Established 1802

Mary Haworth's Mail

Prior to Marriage, Girl Assured Nonsmoker Fiance That She Would Stop Smoking When They Were Wed; But She Hasn't and Trouble's Afoot

DEAR MARY HAWORTH: You may find this a very humorous situation, but it poses a problem that baffles me.

We have been married for 11 months and I had known my husband for several years previously. We went together before the war and exchanged letters while he was in service.

On his return he was much disturbed to learn that I had started smoking; and I assumed his strong disapproval was due to the fact that he doesn't smoke; but I also assumed that he would soon put aside his objections to my doing so.

However, to pacify his anger which flared up each time I lighted a cigarette, I told him I would definitely stop smoking when we got married. This was unfortunate, for I haven't stopped and I don't intend to; and I realize now that I never should have given a promise I didn't mean.

Man's in Mood To Quit Union

AFTER discussing the subject with other girls who've had the same difficulty, I decided to continue smoking in his presence until he got tired of losing his temper and making scenes about it. But already he has attempted to leave me, just because of this one thing.

I can't see how a man can be in love with a woman and still be willing to leave her for such a ridiculous reason. It seems to me he is acting like a small boy who pouts because he can't have his own way. Many of our men friends have tried to reason with him, to no avail.

This is the only bad habit I have, although I'm not a chain smoker and don't smoke often enough to be a nuisance about it, and I would quit if I didn't enjoy it. But I feel that if I do give it up—the only fault I have in his eyes—he is sure to try to find some other fault to fight about. So what should I do? Please advise. G. B.

Wife's Behavior Is Unprincipled

DEAR G. B.: It is safe to say that the majority of nonsmokers entertain ascetic or moral objections to use of tobacco.

In other words, they tend to associate weakness or impurity of character with the use of nicotine, and honestly feel this to be reason enough for eschewing the weed,—quite aside from the fact that tentative indulgence is apt to lead quickly to nervous addiction, and that the net results of habitual smoking are detrimental to health in varying degrees.

Since your husband doesn't smoke, is deeply disturbed by your doing so, and emotionally incapable of condoning the practice in his "other half,"—to-wit, his sweetheart or wife,—we may infer that he was zealously schooled in the tabu-convictions stated above.

If such is the case, and his resultant attitude towards nicotine is one of ineradicable evangelical disapprobation, candidly projected, then in common sense it must be treated as part and parcel of his personality or character, an aspect of himself to be taken into account, in deciding whether to accept or reject him, in toto, as a life partner.

This, however, you failed to do; and that's where you led into trouble, becoming the victim of your own attempts at tricky expediency. As has been said, "Oh, what a tangled web we weave when first we practice to deceive."

Wife Forfeited Right to Squawk

HE WAS open and direct about his vehement objections to your smoking, after he discovered it in the second and final phase of courtship. To that extent (if for no other reason) his attitude merited sober consideration. But alas, you lacked matching integrity and courage to meet the challenge head-on and let him know, with equal candor, where you stood—and intended to stand—in the matter.

Instead, as you now confess, you falsely promised to conform to his views if marriage took place—simply to win him as husband, it seems, and with the dishonest intent of trying to wear down his opposition by obstinate defiance after the contract was signed. Thus in principle you haven't a leg to stand on in trying to justify or defend your smoking-practice since.

For advice: Either give up smoking (to please your husband) as per pre-marital promise, or face the fact that he has cause, inherent in this one critical instance of callous deception, to distrust your word and your character in all respects. M. H.

Mary Haworth counsels through her column, not by mail or personal interview. Write her in care of The Washington Post.

Takes the Bows!

4833
SIZES
11—17

By Anne Adams

This frock takes the bows, the bows take the beaux—heigh-ho it's merry-oh when you sew Pattern 4833. For dates, as shown in stripes; white with lace for graduation!

This pattern, easy to use, simple to sew, is tested for fit. Includes complete illustrated instructions.

Pattern 4833 comes in Jr. Miss sizes 11, 13, 15, 17. Size 13 takes 3 yds. 39-in.; ½ yd. contrast.

Send 25 cents in coins for this pattern to The Washington Post Pattern Dept., 243 West 17th st., New York 11, N. Y. Print plainly NAME, ADDRESS with ZONE, SIZES and STYLE NUMBER.

No Mend*

FAMOUS 5

Hosiery Counselor

*Reg. U. S. Pat. Off.

Miss Mary Eley will be here for No Mend to introduce "Harmony" and "Souvenir", the newest spring shades. She will be in our main store Wednesday and Thursday and at our Spring Valley Store on Friday to counsel you on your hosiery problems . . . type . . . fit . . . color coordination. No Mend hosiery, long famous for exact personalized fit . . . short, regular, extra long. $1.65 and $1.95 a pair, and they are exclusive with us.

Hosiery, First Floor

Julius Garfinckel & Co.

F Street *at* Fourteenth

REMOVAL

Sale!

Fine
SHOES
9.95 up

Values to 32.95

Suedes, Reptiles, Leathers. Evening Shoes, Shoes for year 'round wear. High, medium and flat heels. All colors. ALL SIZES.

Ross-Saturn
"Beautiful Shoes"

1429 F Street
Opp. Washington Hotel

1323 Connecticut Avenue
Below Dupont Circle

U-m-m! No other toothpaste tastes as good as Lyons! Every day, new thousands...men, women and children...are discovering what *you'll* discover the instant you use new Lyons Toothpaste—that here is a wonderful *new* taste in toothpaste... more delicious, more refreshing than any you have ever tasted before! And the reason it tastes so much better is that, unlike ordinary toothpastes that are made with soap, Lyons Toothpaste contains *no soap!*

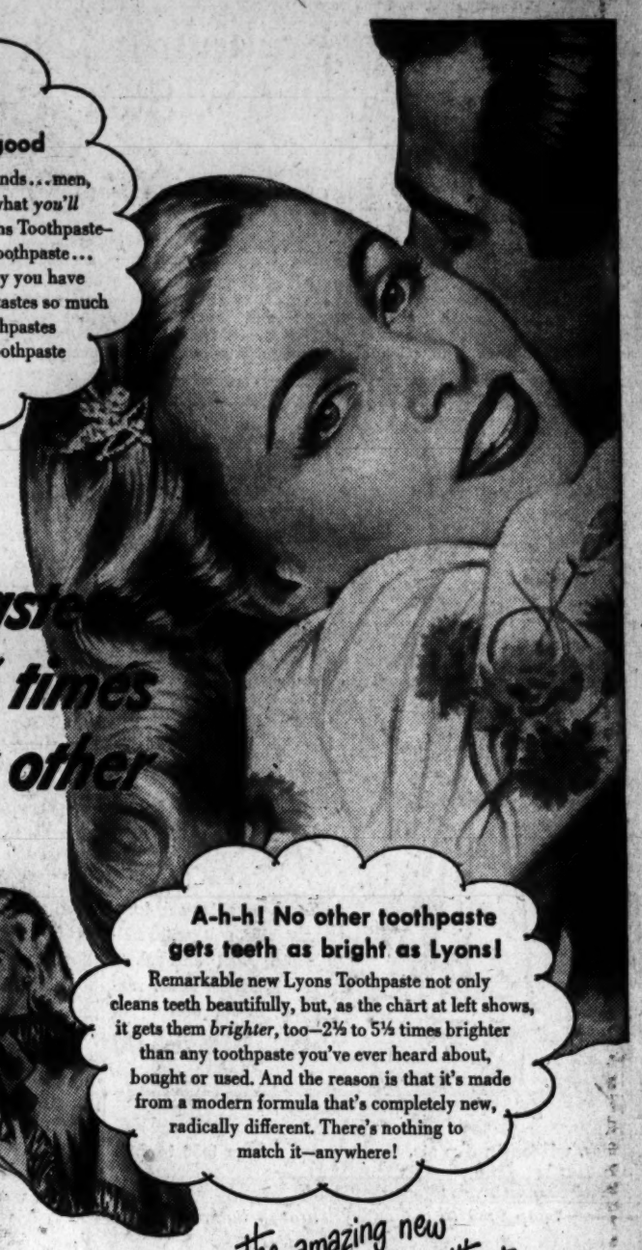

New Lyons Toothpaste gets teeth 2½ to 5½ times brighter than any other toothpaste!

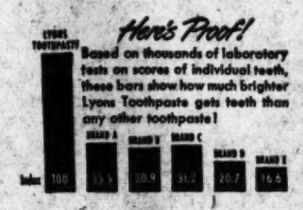

A-h-h! No other toothpaste gets teeth as bright as Lyons! Remarkable new Lyons Toothpaste not only cleans teeth beautifully, but, as the chart at left shows, it gets them *brighter*, too—2½ to 5½ times brighter than any toothpaste you've ever heard about, bought or used. And the reason is that it's made from a modern formula that's completely new, radically different. There's nothing to match it—anywhere!

The brighter your teeth look, the better you look! Yes—brighter teeth mean a better looking *you*. Always remember that. And in addition, remember that because Lyons Toothpaste is the *only* toothpaste that gives you the benefits of its patented cleansing agent and an exclusive polishing agent, it does what no other toothpaste can do—actually gets teeth 2½ to 5½ times brighter than any toothpaste on the market! So for new brightness in *your* smile, try this wonderful new toothpaste that cleans *without soap* . . . polishes *without chalk!*

The amazing new toothpaste that cleans without soap... polishes without chalk!

L
88TH YEAR
LANSBURGH'S

It's the Rustle of Spring

A Petticoat-Pretty Dress

A simple tailored dark dress with sure, classic lines—but with just a pouff of the wind out peeks a petticoat in print—a tie silk bordered petticoat of rayon taffeta that's completely separate. And there's a saucy bow at the neckline that matches print trim of the petticoat. Sheer rayon crepe in navy or black in sizes 12 to 18.

$35

The Grey Room—Second Floor

LANSBURGH'S—7TH, 8TH AND E STREETS—NA. 9800

On the Capital Club Front

U. S. Administration in Europe Vital To ERP, Says Rep. St. George

By Genevieve Reynolds

Representative Katharine St. George (R., N. Y.) yesterday advocated aid to Europe on condition that a proper U.S.A. organization be set up to administer the program in Europe.

"America must be represented on the grounds herself," she declared in an address before members of the D. C. Federation of Women's Clubs at the group's all day meeting.

Comely, persuasive-tongued Mrs. St. George charged that too many American representatives abroad represent the countries they are accredited to more than their own nation. "Our representatives should represent more fully the U.S.A.," she asserted.

"Western Europe must be put back on its feet in order to bring up its buying power," she explained, "but the countries must do something to help themselves."

"If we give away and do so much," she continued, "I submit we should tell them how to administer it. The 'Commies' are out to tell them."

Mrs. St. George said that in a recent Russian newspaper she read how the Soviet troops put on a play in Germany depicting life in the United States as horrible. And we are doing "nothing" to counteract such propaganda, she added.

Mrs. St. George insisted that the government that told its story most effectively would win in the battle of ideas. The speaker said that she had not been impressed by the way the Voice of America program had been handled in the past. "We were broadcasting Russian music by the Cossack Choir to the Soviet instead of American numbers."

Work for Peace

Calling upon the women of the country to prepare for peace, Mrs. St. George said, "The next war will be our last, so it is foolish and futile to plan for it. We as women have got to plan for peace. Russia is the only danger. She doesn't want to fight us here but she wouldn't mind at all if we brought war to her. She has destroyed all her invaders from Napoleon to Hitler. We'll be next if we're foolish enough to fall for it."

However, she went on to point out that it is vital to hold the bridgehead that we now hold in western Europe. "We should say to Russia you will not pass beyond this line and we will say to her we will not pass beyond this line."

The congresswoman excoriated the Administration for waste, saying that United States planes in Germany were dynamited because they were too obsolete, and then we turn around in Greece and buy worse planes to replace them. Such practices do not make for efficiency, she said.

During the afternoon session federation members indorsed a resolution to extend rent control in the District from March 28, 1948 to March 1949. The motion, which will be sent to the District Commissioners, carried the stipulation that a local 15% permissive increase be allowed in accordance with the national law.

Later Mrs. Harvey W. Wiley, legislative chairman, called upon federation members to study several proposed Congressional Bills for later action, including H.R. 4840 for European Recovery and H.R. 4790, tax reduction bill introduced by Representative Harold Knutson.

Good Will Group Has New Officers

Mrs. Naomi Fisher was installed president of the Good Will Group of River Terrace at a recent meeting. Other new officers include Mrs. Maurice Baroff, vice president; Mrs. Dolores Wiener, secretary, and Mrs. Emma Rosen, treasurer.

Iowa Society Dance Saturday To Fete Maytags

It'll be Maytag night when the Iowa State Society flings a gala dance in honor of State Senator and Mrs. Fred Maytag 2d, Saturday, January 31, in the Shoreham Hotel. Inventor of the Maytag washer, the Senator will come from Iowa to present in person the five millionth washer as a door prize.

Senator Bourke B. Hickenlooper, society president, together with several other Iowans will honor the Maytags at a dinner preceding the dance.

Members of the floor committee for the ball include Dan O'Brien, Erwin Sias, Millard Carlisle, William L. Dey Ermand, Bud Cloud, Stuart Refshange, Jack Miller and Jack Watson. For further information telephone society secretary, Miss Gertrude M. Louis, Decatur 0800, Ext. 426.

Ask Anne Your Questions On Homemaking

My mother's and father's twenty-fifth wedding anniversary is in March and we have been thinking about giving them a party. Is it mother's place to give it, or should some of the family be the hosts? How do you go about giving such a party and what should be served? Also how should the invitations read?
J. L. S.

It would be appropriate either for your mother and father to have an "at home" celebrating their anniversary or for their children to give the main afternoon or evening reception or family dinner. If your parents entertain, invitations could be written on plain white cards as follows:

1923-1948
Mr. and Mrs. John M. Doe
At Home
Sunday, the 7th of March,
from 4 until 6 o'clock

For the occasion, a tea table could be arranged in the dining room, carrying out the silver anniversary motif. White flowers in a silver bowl could be used, along with silver candlesticks, or the centerpiece could be arranged of silver-sprayed foliage or something of the kind. Coffee could be poured at one end and tea at the other by friends invited to assist on this occasion. Other refreshments could include small sandwiches of several kinds, nuts, candies, ice cream, cake or cookies. You might like to have a pretty wedding cake, with silver featured in its decorations, and use it in the center of the table instead of the floral decorations. Your mother would cut it when you start serving refreshments, coming in from the living room where she and your father have been receiving their guests.

The same sort of party could be given by the children in honor of their parents. You could write informative notes to family friends, something like: 'May, Fred and I plan to entertain Sunday afternoon in honor of mother's and father's twenty-fifth anniversary and would like so much to have you come. The reception will be given at my home on the Douglas rd. from 4 to 6 in the afternoon." etc. You could even telephone the invitations if you wished. However, if you want to be a little more formal about it, invitations could be written on plain cards with the words spaced as on engraved invitations. They might be worded something like this: "In honor of the twenty-fifth wedding anniversary of Mr. and Mrs. William John M. Doe, their sons and daughters request the pleasure of Mr. and Mrs. William Brown's company on Sunday, the 7th of March, from 4 to 6 p. m., at 1167 Douglas rd."

The same kind of reception could be given during the evening hours if you wish. Or, if the anniversary falls on a weekday and you feel more of your father's friends would be able to attend an afternoon party on the weekend, have it on the Saturday or Sunday nearest the anniversary date.

PETUNIA!

Dutifully
I hoist my spoon . . .

But WHAT is duller
Than a prune?

But you can do a lot for the flavor, Petunia, if you'll just add a lemon slice and a few whole cloves while the prunes are cooking.

Bishop-Bracken

The tilesetter who worked on our bathroom walls must have had more fun than a child making mud pies. Not only did he get the cement between the squares of tile but all over the faces of same. The house is 7 years old. Can you recommend anything for removing cement which has "set" so long? Also, what will whiten it where it has turned dark between the squares?
V. G. D.

The cement on the face of the tiles should have been wiped off by the tile setter while it was still wet. Now that it has set, it can be softened with a muriatic acid mixture. You run the danger, however, of damaging the glaze on tiles with the acid. You might try out the following method on an inconspicuous tile, proceeding to other tiles if the mixture doesn't harm them: Moisten the cement spots with a solution of 1 part muriatic (hydrochloric) acid in 20 parts of water. Allow to act for a few minutes, then flush off with plenty of water. The effect is to soften the cement, which can then be scraped off. After the cleaning, acid remaining in the surface should be neutralized with ammonia, followed by rinsing with water.

As to the cement between the tiles, it has probably turned gray from soil caught by the porous surface. It can usually be cleaned by wiping with a chlorine bleach. Should this not be enough, the cement can be scraped out with a thin-bladed tool such as a screwdriver, and the joints filled with a paste made of powdered zinc white and a little glycerin. Should the cement resist, it can be softened with a mixture of 1 part muriatic acid in 10 parts water. Be sure to wipe with ammonia afterward. Always use rubber gloves in working with the acid solution. The cement behind the tiles is what holds them in place. The cement between them is only a finish, so you need not worry about the possibility of loosening the tiles by removing it.

Your Baby and Mine

Crossed Eyes in Infants Need Care; Consult Specialist

By Myrtle Meyer Eldred

Up to three months of age it is quite natural for a baby's eyes to get out of focus and for him to look cross-eyed at some object. Babies hold objects close to their eyes, stand on their heads and look backward and thus frighten their parents with the strange ways in which their eyes wander about.

Within three months, or shortly afterward, the eye muscles should be sufficiently strong so the child can look at an object and hold the eyes in focus. If this tendency continues over long then it should be considered of some consequence, especially with babies born into families with an ancestral history of crossed eyes.

Mrs. O. G. writes, "My baby is six months old and since birth his eyes have shown a definite tendency to cross. Even as young as he is, isn't there something that could be done about this?

Not only is it essential for the baby's peace of mind to have eyes which are in focus, but it is essential for the health of the eyes themselves. If an eye cannot be focused, in time it becomes useless.

But, the person to consult is a specialist in the care of the eyes, ears, nose and throat. There may be corrective treatments which can be started now, or it may be necessary to wait until the child is between 12 and 18 months when corrective glasses can be fitted. This, of course, should be in the hands of the person competent to decide.

Susie Q.

"I'm not prejudiced! I like all boys who are good looking and have cars and a nice, fat allowance!"

Congregation Plans Banquet February 8

Southeast Hebrew Congregation and its Ladies' Auxiliary has scheduled their annual banquet for February 8, 6 p. m., in the Beth Sholom auditorium, 8th and Shepherd sts. nw.

Proceeds will go toward the building fund for a new synagogue at 417 9th st. se.

Ciro's Famous Village Restaurant Since 1922
GALLOTTI 1304 G Street, N.W.
LUNCHEON, DINNER & SUPPER
Dolores at the Piano & Soloist
Music till 2 A. M.
ME 1434 ME 9330

DINNER
SUPPER DANCING
BLUE ROOM
Dinner from $2.50 (including cover). Steak Dinner $2.75. BARNEE conducts the Barnee-Lowe Orchestra for dancing. Floor shows 9:15 and 11:30.
Shoreham
CONNECTICUT AVE. at CALVERT
AD. 0700

Menu Idea FOR Today
With the Fine Flavor of Blue Plate Mayonnaise

PETAL SALAD
(Serves 4)
—with fresh, FRESH Blue Plate Mayonnaise
4 bananas
2 oranges
½ cup Blue Plate Mayonnaise
1 tablespoon Blue Plate Grape Jelly
Lettuce
Arrange lettuce on individual salad plates. Slice bananas lengthwise, then cut in half. Peel oranges, take out sections whole, remove seeds. Arrange alternate banana slices and orange sections on lettuce. Break up jelly slightly with a fork, and stir into Blue Plate Mayonnaise. Serve generous portion in center of fruit. Blue Plate Mayonnaise adds creamy goodness to *all* your salads. Made with the finest salad oil, blended vinegars, selected eggs and spices.
Made by the Wesson Oil People as you'd make it at home —with the finest salad oil
BLUE PLATE Means Fine Flavor
BLUE PLATE MAYONNAISE
BLUE PLATE FOODS, INC., Franklin and 8th Sts. N.E. Washington, D. C. • NOrth 0346

We'll fit them . . . PERFECTLY in Custom Grade PLAY-POISE
SHOES FOR INFANTS AND CHILDREN
Mothers—your children will like these shoes because they're flexible, smart-looking and long-wearing.

$4.00 To $4.75
Red, white or black patent
Sizes 4 to 12—B, C, D
THE Esther SHOP
1225 F St. N.W.

wilhelmina Adams georgetown

Southern skies call for a raw silk suit with ballerina skirt and short jacket. Azure blue, magenta or turquoise.
65.00
cor. wisconsin & p sts. open 9:30 to 9:30

Shop 9:30 to 6 Monday Through Saturday
The Modern Philipsborn
11th Street Between F & G

Swiss Braid Cloche
blooms with rose enchantment
You'll be heading toward Spring in this head-hugging cloche, styled to give you the new, small-hat look! Topped with beautiful roses and a puff of veiling. Black, Brown, Navy.
(Millinery, Fourth Floor) only $6.98

Lansburgh's
7th, 8th and E Sts. Zone 4 NA. 9000

Smooth and Sweet! Delicious
Wilbur Buds
½ Pound 59c
Perfect little gift to bring home as a surprise for the family! Wilbur Buds maintain their supreme quality throughout the years . . . delicious richness, smooth, creamy texture! Get some today so everyone will satisfy his sweet tooth!
LANSBURGH'S—Candy Shop—Street Floor

OVER-WEIGHT CAN MEAN FEWER BIRTHDAYS
FREE! Send for diet and calorie booklet "The Hollywood Way to STAY SLENDER" to Eleanor Day, Box 1027, Hollywood, Cal.
★ ★ ★

Gracious, Slender BARBARA REED Featured in Monogram Pictures
BUY Hollywood BREAD
NO FATS ADDED
GOLDEN BROWN HOLLYWOOD BREAD IS AMERICA'S POPULAR FLAVOR COMPLEMENT TO LOW-CALORIE MEALS
BUY IT!

TRY IT!
Eat Hollywood BREAD TODAY
The Chas. Schneider Baking Co. Washington, D. C.

JOSEPH R. HARRIS
save half & more
49.95 & 59.95
winter coats
$25
You pocket $25 to $35 savings on each of these fine untrimmed winter coats. Amazing, in this day and age! Quality all wool fabrics . . . assorted colors and sizes. Second Floor.
All Sales Final!
JOSEPH R. HARRIS 1224 F STREET

SEMI-ANNUAL SALE

William Allen
ORIGINALS
12.95 15.95 19.95
Formerly to 32.95
Doeskins, Patents, Evening Slippers
Genuine Alligators, Lizards, Calf,
Reductions on All Bags, 20% to 40%
1203 Connecticut Avenue
Longfellow Building

In New York

Mr. and Mrs. Mitchell Hunter Hill of New York are visiting Mr. Hill's brother and sister-in-law, Mr. and Mrs. Morris Maxwell Townsend of Washington.

Colds
The best known home remedy you can use to relieve miseries is
VICKS VAPORUB

Amid January Snows

Spring Fashion Shows Blossom Everywhere

By Peggy Preston

WITH EASTER SUNDAY two cold months away, Washington has already broken out with a heavy rash of spring fashion shows.

Yesterday they popped up all over town, reminding us that even though January snow is still making our lives miserable, there are lots of women seeking to escape it by thinking about an Easter outfit.

The Fashion Fair at the Statler attracted a record crowd—several hundred feminine guests and about four brave (or curious) males. Held in the Embassy Room each Monday, the "Fair" is a luncheon-fashion show-novelty program all in one. Honor guests yesterday were fashion editors of the town's four leading newspapers, who sandwiched a few fashion forecasts in between the three showings of styles.

On parade were outfits for every occasion from dawn to dusk. Wide, billowing skirts and colorful taffeta petticoats figured prominently in the over-all picture. There were new, cut-low shoes and sandals from William Allen; luxurious fur wraps from Jandel's; costume jewelry from Grape Co.; and coats, dresses, suits and hats from Pasternak's, Elizabeth Shepherd, Mme. Agasta and Shop Individual.

THE suburban crowd had a fashion date as well, with The Hecht Co., at the Silver Spring store. Suits were spotlighted at this affair, the models all wearing new jacket and skirt combinations that will be popular here around Easter. Nearly all the costumes featured shorts, nipped-in-tops and swirl skirts. Favorite color combinations were navy and mauve pink.

ONE of America's top "name" designers, Howard Greer, arrived in Washington yesterday from his Hollywood home. He brought with him several trunk full of his new designs, which he will show today at Woodward & Lothrop at 11:30 a. m. and again at 3 p. m.

Members of the fashion press met Mr. Greer at a dinner in his honor last night at the Statler. The designer, a native of Nebraska, is celebrating his 20th anniversary in the dress-making field. Most of those years have been spent in California where he has added glamour to his name by making clothes for almost every leading lady in screenland.

SPRING'S perennial navy, combined with mauve pink, is a leading color combination this season. Here it is offered in a gabardine suit featuring a rippling navy skirt and snug, rib-hugging jacket in pink. This costume was included in the suit fashion show yesterday afternoon in The Hecht Co.'s Silver Spring store

Britain's Designers Surrender to 'New Look'

By Geraldine Hill

London, Jan. 26 (U.P.).—British fashion designers, who finally have decided the "New Look" is worth looking at, launched a week of spring and summer export style shows today, and not a single model's calf was in sight.

The designers had remained adamant for months about the draperies, bulges and hidden fortifications of the New Look, but upon second glance, they decided that if they were to get in on the international rush for the dollars spent by stylish women, they had better drop their prejudices—and hemlines.

Buyers from the world over crowded eagerly into the salon of Peter Russell, dilletante member of Britain's "Big Fashion Ten," where the carpets are so thick and soft that the ladies sank in almost to their New Look hemlines.

The fashion minds were asking one question when they walked in the door: "Will Britain surrender to the New Look?"

Britain did, hook, line and bustle.

Skirts swirled to within 8 inches of the ground, waistlines were corseted and hips were padded.

'The Jaunty Air'

All the suits had short jackets. To achieve the "[illegible] air," possibly conceived while he was riding to the hounds, he designed a fine woolen suit, wild clover in hue. It had a short, "peppy" jacket worn over a pale blouse—also clover-colored—that clung like wallpaper.

A delicate-colored coral topcoat with letter-box pockets and long rounded revers buttoning at a low waistline was worn over a navy blue taffeta dress with a collar.

For evening Russell designed a stiff brocade, off-the-shoulder gown, a high-corseted silk jersey and duchess satin gown, and a daring strapless number with a bodice of pure embroidered grosgrain.

Russell's entire display was notification to the fashion exports that he had led British designers off to a flying start on the new look.

NAUSEA due to Travel Motion, RELIEVED with the aid of MCTHERSILL'S SEASICK REMEDY
aids in quieting the nervous system
THE WORLD OVER

THE BRAND

YOU Know

"What luck! They're my favorite snack!"

CHEESE WAFERS by KEEBLER

RALEIGH HABERDASHER

*Season Skipper**
Reg. U. S. Pat. Off.

All-wool Gabardine Coat

Two coats in one . . .
Lining in, it's an overcoat
Lining out, it's a topcoat

The classic lines of this coat are never dated . . . always in fashion for town, for travel anytime, anywhere. You'll wear it with the all-wool buttoned-in lining now . . . remove the lining when Spring arrives. Expertly tailored of high quality gabardine in brown or natural. Sizes 10-18. **Ours alone in Washington.** **$65**

*Reg. U. S. Pat. Off.

Raleigh HABERDASHER
1310 F St. NA. 9540

Brooks
1109 G Street

curves ahead

A dress with that far-more-expensive look! Perfect to span the seasons. Note the beautiful skirt-drapery, curve-molding bodice and daringly sheer neckline yoke. Black or navy rayon crepe; or prints on dark grounds. Sizes 10 to 18.

16.95
No Sales Tax

Fashion Colony, Third Floor

Also at Brooks, 3411 Connecticut Ave.

Promptly relieves COUGHS of
CHEST COLDS
Breaks Up Surface Congestion, Too!
At the first sign of a chest cold—rub Musterole on chest, throat and back. It *instantly* starts to relieve coughs and tight soreness in chest muscles. Then good old reliable Musterole helps break up painful surface congestion and checks irritation. In 3 strengths. At all drugstores.
MUSTEROLE

New Mother Must Take Exercises

By Ida Jean Kain

It's quite difficult for the new mother to appreciate the urgent need for post-pregnancy exercises. For one reason, after Junior arrives she feels so miraculously flat. That is, right at first. But the overly stretched muscles, if not restored to tone, tend to become flabby and take on fat that expands the figure. Five to six weeks later the new mother is horrified to find her measurements expanding! She had counted on nature taking up the slack.

Secondly, the suggestion that exercise is needed right then is certainly one we'd rather sleep through. It does seem too much to ask! But since it is either put the tone back in those middle muscles . . . or lose one's figure entirely . . . exercise it is!

When is the best time to start? The minute your doctor allows them. Some doctors recommend simple muscular movements a day or two after the baby arrives. Others believe it advisable to wait until the 10th day. Follow the doctor's advice, but do not postpone them once he has given his consent.

This set includes some for beginners, and some for those who did not begin on time.

The simple knee-chest exercise is one of the first exercises allowed. The purpose is to help restore the organs to normal position and to stimulate circulation. Stand on knees, on bed, knees well separated—at least 12 inches apart. Then rest chest on bed, with arms bent, head resting on folded arms. This posture should be held for five minutes at a time, and assumed night and morning.

Another mild beginner is to raise head and shoulders off the bed from a lying-down position. Fold arms across chest and lift head and neck off bed a few inches. Very gradually, try to come up a bit higher.

Fun for Children

Youngsters will enjoy decorating gingerbread men or other cookies with raisins and peanuts.

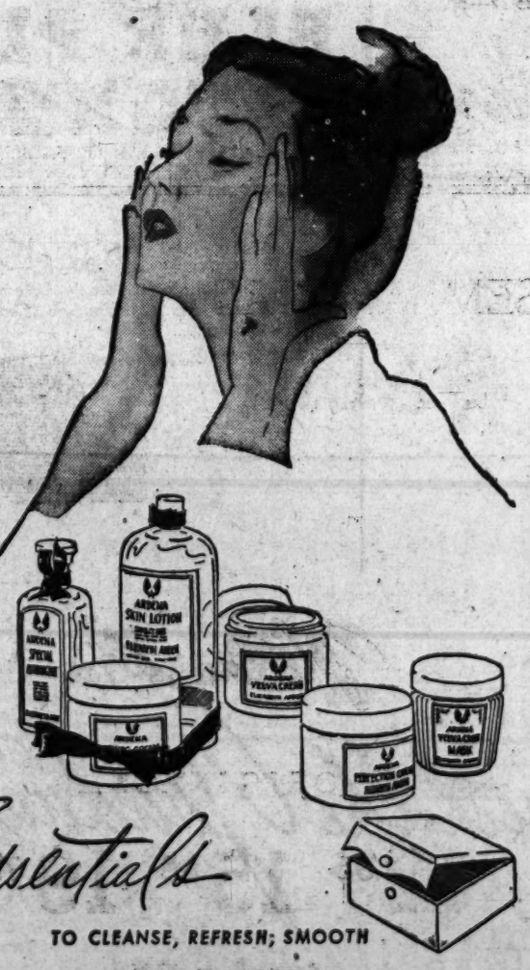

Essentials
TO CLEANSE, REFRESH; SMOOTH

Cleanse with Ardena or Fluffy Cleansing Cream, 1.00 to 6.00 ea.
Refresh with Skin Lotion, 85c to 9.00; Special Astringent, 2.25 to 10.00;
Smooth with Ardena Velva Cream, 1.00 to 6.00;
Orange Skin Cream, 1.00 to 8.00, or Perfection Cream, 6.00 and 10.00
prices plus tax

Elizabeth Arden
1147 CONNECTICUT AVE. • WASHINGTON 6 • METROPOLITAN 2276

For Dinner & Supper
Dancing
PHIL WAYNE
and his orchestra
CONGO ROOM
Carlton

Knox Vagabond

Here's the hat everybody can wear, everywhere. It's a triumph! A flip of the brim, a quick fold of the crown gives it many distinct personalities. And its fine fur felt is so soft and obliging it rolls for traveling. Have it in Black, Brown, Navy, Clipper Grey and Walnut. Or if you prefer Pastel Colors: Sandy, Beige, White, Bud Pink, Aqua or Bon-Bon Blue.

$8.95

Light colors slightly higher

Ours Alone in Washington

Raleigh HABERDASHER
1310 F ST. NA. 9540

Rings on Their Fingers

Levert Powell Graves of Fredericksburg, Va., announces the engagement of his daughter, Lillian Brackman, to Maj. Donald John Kendall, jr., USMC, son of Col. and Mrs. Donald John Kendall of Widewater, Stafford County, Va.

Miss Graves was graduated from Hollins College. Major Kendall attended Maryland University before entering the Marine Corps in 1941. He served three years overseas and was awarded the Silver Star for gallantry in action while serving as a rifle company commander during the Iwo Jima operation. He is now stationed at Quantico, Va.

Heck—Emory

The engagement has been announced of Miss Bertha May Heck, daughter of Mr. and Mrs. Roy Heck of Clarksburg, W. Va., to Varden W. Emory, jr., of Washington, son of Mrs. Mary E. Emory, formerly of Norfolk, Va.

Miss Heck was graduated from Potomac State College, Keyser, W. Va., and attended George Washington University. She is now employed by the Veterans Administration.

Eiseman—Himmelfarb

The engagement of Miss Sadie Eiseman to Alvin Himmelfarb is announced by her parents, Mr. and Mrs. Theodore Eiseman of Washington. Her fiance is the son of Paul Himmelfarb, also of this city,

Nalman

MISS SADIE EISEMAN
. . . to be married

and the late Mrs. Himmelfarb. The wedding will take place in April.

Mundie—Schmitt

Mr. and Mrs. Frank J. Mundie announce the engagement of their daughter, Miss Mary Agnes Mundie, to Henry A. Schmitt, son of John V. Schmitt and the late Mrs. Schmitt.

Miss Mundie was graduated from St. Cecilia's Academy and is employed in the Division of Investigations, Office of Personnel, Department of Agriculture. She also works as a nurse's aide at Providence Hospital serving with the American Women's Voluntary Services.

Mr. Schmitt was graduated from Columbus University School of Law. He served four years with Army Air Forces and is now with the Veterans Administration.

The wedding will take place April 3 at Holy Comforter Church in Washington.

MISS MARY AGNES MUNDIE
. . . fiancee of Mr. Schmitt

MISS ALICE JOSEPHINE VOIT
. . . will be bride

The engagement of Miss Alice Josephine Voit to James A. Johnson has been announced by her parents, Mr. and Mrs. Arthur W. Voit of Hyattsville, Md.

Mr. Johnson is the son of Mr. and Mrs. Harold L. Johnson of Eau Claire, Wis. Both he and Miss Voit are employed in Washington by the Federal Government and they attend evening classes at George Washington University.

White

MISS PATRICIA ANN PATTON
. . . engagement told

The engagement of Miss Patricia Ann Patton to James Milton Meek has been announced by her parents, Mr. and Mrs. Woodford D. Patton of Lanham, Md. Mr. Meek is the son of Mrs. Clarence A. Meek of Shreveport, La., and the late Mr. Meek.

The bride-elect is in her senior year at University of Maryland where she is a member of Alpha Delta Pi. A graduate of Louisiana State University, her fiance is now associated with the Naval Ordnance Laboratory, White Oak, Md. No date has been set for the wedding.

Schweer—Wood

Mr. and Mrs. Gerard L. Lieman of New York City announce the engagement of Mrs. Lieman's daughter, Miss Muriel Ann Schweer, to Edwin C. Wood, son of Mr. and Mrs. Charles Wood of Washington.

The bride-elect was graduated from the Wagner College School of Nursing, Staten Island, N. Y. Her fiance is a student at the George Washington University School of Medicine and a member of Smith-Reed-Russell medical honor society.

Seidel—Levine

Mr. and Mrs. Samuel H. Seidel of Washington announce the engagement of their daughter, Faye, to William Levine, son of Irving Levine, also of Washington. The wedding will take place in the fall.

Carter—Murphy

Mr. and Mrs. John W. Carter of Washington announce the engagement of their daughter, Gloria, to Joseph A. Murphy, son of Mr. and Mrs. Albert Murphy of Maryland. The wedding will take place in early spring.

Million—Post

Announcement has been made by Mr. and Mrs. William F. Million of Arlington, Va., of the engagement of his sister, Miss Helen Million, to Edward D. Post, jr., son of Mrs. E. D. Post of Midlothian, Va., and the late Mr. Post.

STYLE . . . AND A TOUCH OF GENIUS

CLEARANCE

Sale

DAYTIME SHOES
EVENING SHOES

Reduced to 11.95

Regularly up to 39.95

Ample selections—all sizes up to eleven, however not every size in every style

ALL SALES FINAL

J & J Slater

1511 Connecticut Avenue
Also New York, East Orange, Greenwich and Palm Beach

WOODWARD & LOTHROP

10TH 11TH F AND G STREETS ZONE 13 PHONE DISTRICT 5300

BRANCH STORES—Bethesda, Maryland Arlington Farms, Virginia The Pentagon

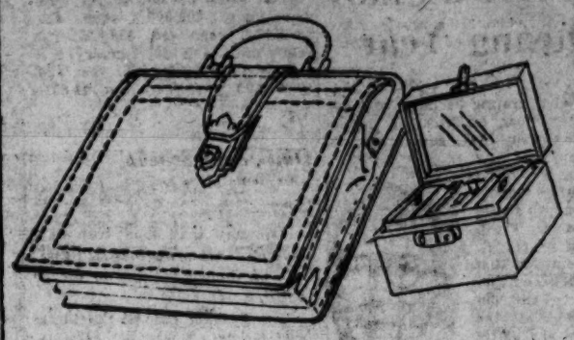

Top grain pigskin briefcase, beautifully made with post-type handle. Ample to serve as overnight bag. **$24**

Pigskin jewel case, mirror in lid, deep compartments with velvet pads. Secure lock. **$20**

Either case initialed without charge

W&L—Luggage, Seventh Floor

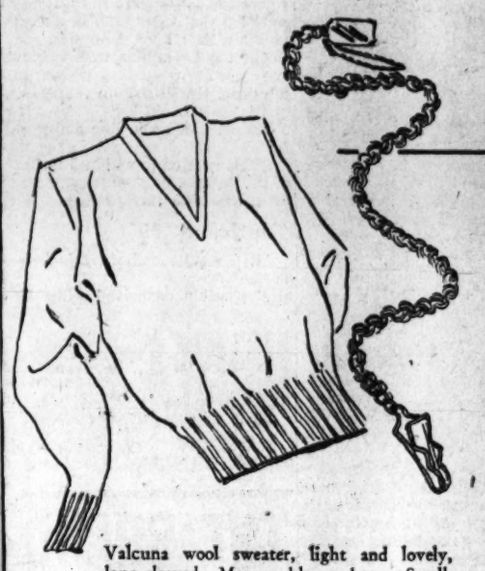

Valcuna wool sweater, light and lovely, long-sleeved. Maroon, blue and tan. Small, medium, large. **$7.95**

Swank Key Chain, very handsome. 1/20-12 gold-filled. **$12**

W&L—The Men's Store, Second Floor

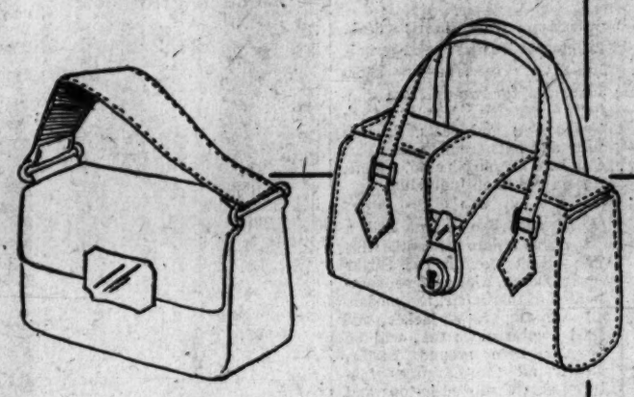

Black plastic patent box bag with inside slide fastener. Smart wide loop handle and secure closing. **$9**

Saddle leather satchel bag, red, black, brown, tan. **$9.54**

W&L—Leather Goods, Aisle 8, First Floor

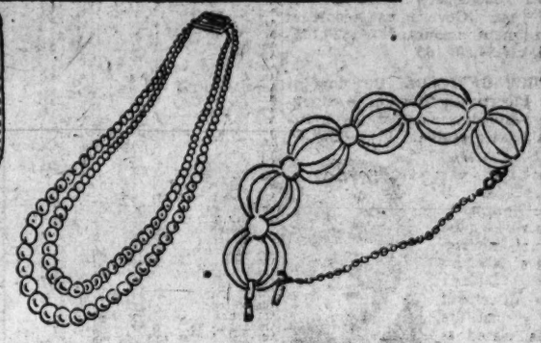

Gold toned scallop shape bracelet with safety chain. Smart, young accent. **$6**

Richelieu pretend-pearls, two strand, lustrous and lovely. Sterling silver clasp. **$9**

W&L—Costume Jewelry, Aisle 5, First Floor

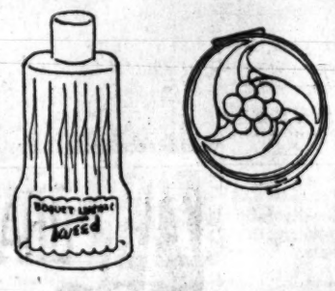

Bouquet Lentheric's Tweed cologne, city-country wise scent so perfect for spring. **$1.50**

Volupte's gold-toned compact with modern design. **$3.50**

W&L—Toiletries, Aisle 16, First Floor

20 denier, 51 gauge nylons by Peg Malloy in spring's new soft shade, Westbury Tan. 8½ to 10½. **$2.25**

Cotton anklet, heel and toes re-inforced with nylon. White and colors. 9 to 11. Pair, **45c**

W&L—Hosiery, Aisle 19, First Floor

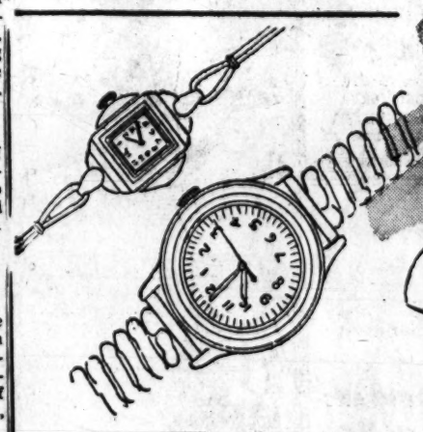

Man's watch, 7 jewels, Swiss movement, gold-filled band with stainless steel underneath. Excellent choice at **$21.45**

Woman's watch, 7 jewels, Swiss movement, black band, gold filled case backed with stainless steel. **$25.30**

W&L—Fine Jewelry, First Floor

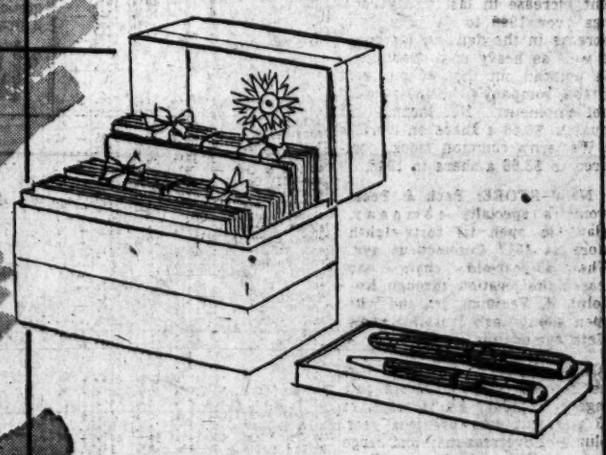

Venus pen and pencil set, well-made and handsome. **$4.90**

Eaton's attractively boxed Highland stationery. 72 sheets and 72 envelopes, antique white. **$2.50**

W&L—Stationery, Aisle 2, First Floor

Gifts that Rate with the Graduate

They will certainly be glad they studied if your token for graduation comes from Woodward & Lothrop. We show just a few ever-welcome items for your inspiration and a graduate's pleasure . . . and you will find a world more of beautiful, useful things here . . . worthy, yet nicely priced, remembrances that tell how proud you are of your graduate.

(Prices include 20% tax where applicable)

W. L. & T. Nets $17.31 a Share During Year

By S. Oliver Goodman

Net operating earnings of Washington Loan & Trust Co. totaled $173,075 in 1947, equal to $17.31 a share.

Meem

In the fifty-eighth annual report to shareholders, President Harry G. Meem said that 53,075 was added to the net worth of the company after payment of dividends totaling $120,000 during the year. Book value at the close of year, Meem said, was $445.10 a share, against $439.79 a share.

In 1946 net operating earnings amounted to $304,768, or $30.48 a share. Substantial recoveries, equal to about $8 a share, on loan charge-offs were experienced in this period.

Meem reported that outstanding loans on December 31, 1947, totaled $10,128,926, a gain of $1,100,250 for the year. Government securities investment amounted to $26,162,905, off $4,601,165.

NEW OFFICERS: Directors of the Electric Institute of Washington yesterday installed J. A. Mitzelfelt as president, succeeding W. B. Stringham. Mitzelfelt is manager of the Baltimore-Washington branch of Frigidaire Sales Corp. Other new officers of the institute were seated as follows: H. C. Lease, vice president; Harold Soll, secretary, and Fred A. Leser, treasurer. Newly elected institute directors are Lou Mushinsky, W. H. Radcliffe, J. W. Warner and J. J. Ilgenfritz. Reelected board members are G. F. Kindley, H. G. Coughlin, R. J. A. Kaemmerer and J. S. Bartlett.

Mitzelfelt

WHO'S WHO TODAY: Fred S. Gichner yesterday began his fiftieth year as president of Fred S. Gichner Iron Works, Inc., of Washington. Promoted were Allan G. Stern to second vice president and Matthew Kreschbaum to sales engineer . . . Interstate Department Stores has elevated Paul I. Bertram to assistant treasurer and Norbert A. Paquette to manage the Chicago "hard lines" office . . . Murray Wheeler of Bethesda, Md., has been appointed director of advertising for National Fisheries Institute.

RECORD NET: Norfolk & Western Railway Co. reported net earnings of $32,292,608 for 1947, broke all previous records for the road's entire 51-year history. I. W. Booth, vice president in charge of finance, attributed the 42.05 per cent increase in last year's earnings over 1946 to "a very great increase in the demand for coal," as well as heavy coal production. He pointed out that 80 per cent of the company's business is in coal shipments. Net income was equal to $5.58 a share on Norfolk & Western's common stock, compared to $3.88 a share in 1946.

NEW STORE: Peck & Peck, women's specialty company, plans to open its forty-eighth store at 1517 Connecticut ave. The 65-year-old chain has leased the location through Rudolph H. Yeatman, jr., and will open about April 1 after a complete remodeling.

ODD LOTS: Trans World Airline carried 66,384 overseas passengers in 1947, an increase of 103 per cent over previous year. Volume of overseas mail and cargo also set all-time highs . . . Commerce Department reported December retail store sales reached $12,515,000,000, about 16 per cent higher than same 1946 month . . . Baltimore & Ohio awarded four million dollars in equipment trust certificates to Salomon Bros. & Hutzler on a bid of 99.723 for a 2½ per cent coupon . . . Aircraft Industries Association reported 16,023 personal planes were produced last year, less than half as many as in 1946 but nearly 1½ times as many as in 1941 . . . This week's steel operations, estimated at 95.2 per cent of capacity, dip from record peacetime rate of 96.1 per cent in previous week . . . Kaiser-Frazer Corp. decided to postpone proposed sale of 1,500,000 shares of common stock.

COMMITTEE: Thomas J. Norris of Bank of Commerce and Savings has been appointed chairman in charge of arrangements of the fortieth annual banquet of Washington Chapter, American Institute of Banking. Theodore P. Cowgill, chapter president, also announced that the following will assist Norris: B. Bruce Frantz, Kenneth O. Hulse, George M. Rowzee, jr, vice chairmen; Eleanor Omohundro, secretary, and Ralph Mittendorf, treasurer.

EARNINGS: Celotex Corp. reported net income of $6,227,929 for fiscal year ended October 31, equal to $6.59 a common share, compared with $3,824,325 and $4.17 a share in previous 12 months. Other income reports included:

	1947	1946
Year Ended October 31		
Int. Harvester	$48,469,266	$23,326,257
Per share	10.07	3.91
Servel, Inc	2,237,641	1,434,265
Per share	1.20	.67
Year Ended December 31		
Allegheny Ludlum	6,002,657	6,509,346
Per share	4.66	5.12
Air Reduction	5,701,643	3,976,977
Per share	2.08	1.45
Six Months Ended December 31		
Int. Minerals	1,330,008	1,206,105
Per share	1.31	1.30

Naval Stores

Savannah, Ga., Jan. 26 (AP).—Turpentine, 63; offerings and sales, 160; receipts, 61; shipments, 316; stocks, 10,243.

Rosin: Offerings, 200; sales, 160; receipts, 4; shipments, none; stocks, 11,613.

Quote: B, 6.50; D, 7.73; E, 8.00; F, 8.80; G, H and I, 8.81; K, 8.85; M, 8.89; N, 9.05; WG, 9.25; WW and X, 9.48.

Quotations on N. Y. Stock Exchange

By The Associated Press

Total sales, 650,000 shares; previous day, 300,000; week ago, 1,052,320; year ago, 899,033; two years ago, 3,490,160; January 1 to date revised, 16,292,966; year ago, 1-,299,403; two years ago, 44,631,827.

Dow-Jones Stocks

New York, Jan. 26 (UP).

	Open.	High.	Low.	Close.	Net ch.
30 inds.	172.04	172.41	170.70	171.15	—0.49
20 rails	50.21	50.37	49.87	50.02	+0.08
15 utils.	32.42	32.48	32.29	32.36	—0.08
65 stocks	62.13	62.28	61.70	61.87	—0.10

Transactions in stocks used in averages today: Industrials, 76,600; railroads, 34,300; utilities, 19,200; total, 130,100.

	Sales Add 00	High	Low	Close	Net Ch'ge
ABBOTT LAB.	6	70½	70⅛	70½	+ ⅛
ACF-Brill Mot.	5	6	5⅞	6	+ ⅛
Adams Exp	3	16¼	16	16¼	+ ¼
Air Reduction	33	25	24⅞	24⅞	— ⅛
Alaska Juneau	43	4⅛	4	4	+ ⅛
Aldens Inc	8	18	17½	17½	+ ⅛
Alleghany Corp	12	3⅛	3	3	— ⅛
Alleghany pf	7	39½	39¼	39½	+ ½
Alleg Lud Stl	10	28½	27¾	28¼	+ ¼
Al Ch & Dye	3	180	179½	179½	—1
Allied Kid	1	19½	19½	19½	+ ½
Allied Mills	1	32	32	32	+ ¼
Allied Strs	5	27½	27	27½	+ ¼
Allis-Ch Mfg	14	35⅜	34¾	34¾	— ⅛
Alpha P Cem	1	28	28	28	.....
Amal Leather	11	5⅝	5½	5½	— ½
Am Ag Ch Del	1	49¼	49¼	49¼	+ ¾
Am Airlines	19	7⅞	7¾	7¾	— ⅛
Am Airlines pf	1	55	55	55	+ ½
Am Bank Note	3	20	19⅞	20	+ ⅛
Am Brake Sh	4	40	39⅝	39⅝	.....
Am Cable & R	10	4½	4⅛	4⅛	.....
Am Can	10	79	78⅝	78¾	+ ¼
Am Car & F pf	1	98	98	98	+ ½
Am Ch & Cable	2	21½	21⅜	21½	+ ⅛
Am Chicle	2	48½	48½	48½	.....
Am Colortype	1	17¼	17¼	17¼	—1
Am Crystal Sug	1	17⅛	17⅛	17⅛	.....
Am Cyanamid	13	37¾	37¼	37¾	+ ½
Am Cyan pf	4	102½	102¼	102½	.....

Stocks Uneven, Trading Slow; Gold Mines Up

New York, Jan. 26 (AP).—Individual stocks shifted to recovery ground today, although many market leaders slipped, in the slowest proceedings for four months.

Gold mines bulged at the start as they did in London following devaluation of the French franc but most finished under the best. Scattered rails and special industrials did well. Irregular tendencies prevailed at the close with minus signs predominating. Transfers of 650,000 shares compared with 790,000 Friday and were a minimum for a full session since September 26.

Wall Street was more confused than bearish regarding the European currency situation. Caution, however, was inspired by the thought that American trade might be affected if other countries emulated France. Persistent doubts as to taxes, business and possible anti-inflation moves again brought some selling. Weakness of major commodities chilled bullish ideas. Timid bidding again was largely professional and based on hopes for a technical rally after the lengthy decline.

The Associated Press 60-stock composite was off .1 of a point at 62.4, a bottom since last June 10. It was the sixth straight losing Monday and the eighth consecutive session without an average advance.

Among the day's climbers was Atlantic Gulf & West Indies, usually inactive, which added 5¾ points at 35. Ahead a point or so were Homestake Mining at 39½, McIntyre Porcupine 46¼, J. I. Case 42¾, U. S. Gypsum 95½, Union Pacific 154½ and Standard Oil (N. J.) 71.

WHAT STOCKS DID		
Advances	307	216
Declines	368	226
Unchanged	242	218
Total issues	917	660

Dividend Actions

New York, Jan. 26 (AP).—Dividends declared:

	Rate.	Period.	Stock of record.	Payable.
Resumed				
Vanadium Corp Am	.25c	..	2- 5	2-13
Increased				
Brach E J & Sons	.75c	Q	3- 6	4- 1
Regular				
Life Savers	.40c	..	2- 5	3- 1
Missouri-Kan Pipe L	.25c	..	2-27	3-16
Panhand East Pipe L	.75c	..	2-27	3-15
Utah-Idaho Sug	.15c	..	2- 6	2-28
Irregular				
Acme Wire	.75c	..	2- 2	2-14

New York Bond Prices

By The Associated Press

Total sales, $3,650,000; previous day, $1,423,000; week ago, $4,319,000; year ago, $4,603,400; two years ago, $8,395,300; January 1 to date revised, $92,196,700; year ago, $102,190,500; two years ago, $167,949,900.

Dow-Jones Bonds

New York, Jan. 26 (UP).

	Close.	Net chge.
Bonds	97.81	+0.03
10 first rails	101.79	+0.04
10 second rails	87.46	+0.17
10 utilities	101.46	—0.09
10 industrials	100.52	—0.01

Sales in thousands	High	Low	Close
WORLD BANK (decimals in 32ds)			
37 Int Bk R & Dev 3 '72	95.4	95.4	95.4
29 IntBkR & Dev2¼ '57	95.3	94.28	95.3
CORPORATION BONDS			
27 Am & F P 5 2030	102¾	102⅛	102⅛
92 Am T & T 2¾ '57	108⅛	108	108⅛
11 Am T & T 2¾ '61	103	102⅞	102⅞
30 Am T & T 2¾ '75	94½	94⅛	94¼
6 Am T & T 2¾ '80	91⅞	91½	91½
18 Am Tob 3 '62	102⅜	102	102
10 A T & S F 4 '95	115⅞	115¾	115⅞
6 A C L 1st 4 '52	104⅛	104	104⅛

Chicago Grain

Chicago, Jan. 26 (AP).—All grains suffered a sharp drop on the Board of Trade today, with three-dollar wheat disappearing from the boards when the March contract closed at 2.97½.

Snow over a wide area of the winter wheat belt, an expansion in corn receipts, nervous uncertainty created by devaluation of the French franc and a lack of aggressive buying support combined to cause the slump. Final prices were either at or close to the day's lows.

Wheat ended 3¼-6½ lower, May 2.89@2.88¾. The thinly traded March contract showed the widest decline. Corn finished 2¾-3¾ lower, May 2.59½@2.59¾; oats were 1⅛-3¾ lower, May 1.24@1.23¾, and soybeans were 4 to 5½ lower, March 4.16.

Range follows:

	Open.	High.	Low.	Close.
Wheat—				
March	3.00½	3.00½	2.97½	2.97½
May	2.92	2.93¼	2.88¼	2.89-88¾
July	2.60½	2.60½	2.56½	2.57½-57
Sept.	2.53½	2.54½	2.51¼	2.51-51¼
Dec.	2.51½	2.51½	2.49	2.49½
Corn—				
May	2.64	2.64¼	2.59½	2.59½-¾
July	2.51¾	2.52	2.47½	2.47¾-½
Sept.	2.31¾	2.32	2.27¾	2.28¼-27¾
Dec.	1.90½	1.91¼	1.88	1.88¼-88
Oats—				
March	1.36	1.36	1.35	1.35
May	1.26¾	1.27	1.23¾	1.24-23¾
July	1.04	1.04½	1.01⅞	1.02⅛
Sept.	.95X	95⅞	93⅜	94⅛-¼
Dec.	93	93½	91⅛	91¼
Soybeans—				
March	4.18	4.18	4.12	4.16
May	4.10	4.12	4.08	4.12
July	4.06	4.08	4.05½	4.08
Lard—				
March	26.55	26.65	25.62	26.00
May	26.50	26.60	25.50	25.80
July	26.55	26.60	25.55	26.00
Sept.	26.60	26.65	25.62	26.00

Cash Grain

WHEAT—None.

CORN—No. 2 yellow, 2.73¾; No. 3, 2.67½@2.68¾; No. 4, 2.57¼@2.65; No. 5, 2.43¼@2.62; sample grade, 2.34@2.38¾.

OATS—No. 1 heavy, mixed, 1.42@1.43; No. 1 mixed, 1.42; No. 3 heavy mixed, 1.42½; No. 1 heavy white, 1.42@1.44½; No. 1 white, 1.41@1.42¾; No. 2 white, 1.40½@1.41¾; No. 3 heavy white, 1.40¾@1.41; No. 3 white, 1.37½; No. 4 heavy white, 1.39@1.39¼.

SOYBEANS—No. 1 yellow, 4.19@4.24; No. 2 yellow, 4.18.

FIELD SEED—Per hundredweight nominal: Timothy, 5.50@6.00; red top, 19.00@20.00.

BARLEY—Nominal: Malting, 1.92@2.82; feed, 1.85@2.12.

Rights Mailed For Gulf Oil Stock Issue

Subscription warrants will be mailed today offering 2,269,050 new shares of capital stock to present holders in Gulf Oil Corp. The sale will reduce interests of the Mellon family to less than 50 per cent.

Present holders of Gulf Oil's 9,076,202 shares of capital stock will be offered the new stock in the ratio of one share for each four now held. Subscription rights will expire February 10. The subscription price has not been announced but at current market quotations the new stock would be worth approximately $140,000,000.

Representatives of the Mellon family said their share of the warrants would be alloted to the underwriters who will buy the warrants at a current price prevailing on the New York Stock Exchange less a concession of 28 cents per right.

It was explained that the Mellons, who now own more than 50 per cent of the capital stock, will waive their purchasing rights to avoid further concentration of investment, and because of the large amount of funds that would be required to exercise their rights.

The underwriters are headed by the First Boston Corp., and include 206 banking houses. The company said proceeds would be used to augment working capital, for acquiring and developing additional production, and expansion of refining, transportation and marketing facilities.

SALESMEN WANTED
Have several openings for experienced salesmen to sell Addressograph-Multigraph Business machines in the Washington area.
Phone Mr. Bell or Mr. Larson for interview
NAtional 8206
Addressograph-Multigraph Corporation
1206-8 H Street N.W.

it PAYS to be THRIFTY
$25 will grow to $3500
if paid monthly in a share savings account at this Association for a period of 10 years.*
*based on the current dividend, which is compounded semi-annually.
OPEN AN ACCOUNT NOW with as little as $5 or as much as $1,000
LIBERTY BUILDING ASSOCIATION
511 7th St. N.W. NAtional 2838
Assets Over $9,000,000—Surplus, Over $800,000
UNDER U. S. GOVERNMENT SUPERVISION

Construction Railroad Equipment
Agricultural Equipment
This year starts out with all three industries operating at levels that should prove highly profitable for many companies in these groups. This is discussed in our current "COMPARATIVE VALUES"
Write or phone for your copy
BACHE & CO.
MEMBERS NEW YORK STOCK EXCHANGE AND OTHER LEADING STOCK AND COMMODITY EXCHANGES
HOTEL WASHINGTON, 15TH & F STS. N.W.
L. B. BRUBAKER, Resident Manager
Telephone MEtropolitan 3635

STERN SATISFIES
NEW STEEL UTILITY CABINETS $52.50
IMMEDIATE DELIVERY
Phone EX. 1550
STERN OFFICE FURN. CO. 1159 21st St. N.W.

DRAPES ARE WORTH BUYING at . . . BLOW Associates
OFFICE FURNITURE
1217 H ST. N.W. EX. 0715

Nevada-Wyoming Mines Co.
Price: $1.00 per share
STEELE AND COMPANY
52 WALL STREET • NEW YORK 5

"Don't Miss the Boat"
By Holding on to the WRONG STOCKS
Don't sit tight—it may be costly! Right now, check with Babson's. Simply attach list of 7 of your securities to this ad and mail to us. We'll tell you if clients have been advised to Hold or Switch them. No cost or obligation. Write Dept.— Dept. WP-243.
BABSON'S REPORTS
Wellesley Hills 82, Mass.

Originally Cost $20.
A Real Buy!
DESK LAMPS NOW $10.95
Complete with Fluorescent Bulb
Beautiful bronzed standard, heavy marbled base with brown crinkle-steel shade. Dimensions—15" high and 20" long. Save 50% on this terrific lamp value!
Manhattan OFFICE EQUIPMENT CO.
839 New York Ave. N.W.

INSURED
Insured Protection for your Savings
Don't let nineteen forty-eight get by without a serious effort to attain financial independence
SAVE the INSURED WAY
NORTHWESTERN Federal SAVINGS & LOAN ASSN
RE. 5262 Branch, Takoma Pk. 1337 G Street N.W.

Add "System" to Savings
And Reach Your Goal Sooner
• Under our Bonus Plan of Systematic Saving, you are rewarded with extra earnings up to 1% per year.
• These extra earnings are in addition to the regular attractive earnings.
• Earnings are added to your Savings and compounded every six months.
• Write, phone, or call for full particulars.
DIstrict 2370
FIRST FEDERAL SAVINGS AND LOAN ASSOCIATION
Conveniently Located:
610 13th St. N.W. (Bet. F & G)
(No Branch Offices)

Financing FOR HOME IMPROVEMENTS
The satisfaction of an up-to-date home is well within reach through the Equitable. See us about necessary funds.
EQUITABLE CO-OPERATIVE BUILDING ASSOCIATION
915 F STREET ORGANIZED 1879

NATIONAL SUPPLY CO.
This company, the largest independent manufacturer of oil and gas field equipment, keeps the oil industry armed with tools to drill for oil and keep it flowing. Copy of our market letter reviewing this company is available on request.
Call or write.
AUCHINCLOSS, PARKER & REDPATH
729 15th Street N.W.
NA. 4322
Members New York Stock Exchange, & other leading exchanges

D. C. Securities

Yesterday's quotations on Washington Stock Exchange:

..After Call

Wash. Gas Com., 20 at 21; 50 at 21.
Pot. Elec. Pow. Com., 6 at 12¾; 27 at 12¾.
Amer. Fire Ins. Co., 2 at 165.
Peoples Drug St. Com., ½ at 46.
Wash. Gas 4.25 pfd., 5 at 99¼; 10 at 99; 4 at 99¼.
Pot. Elec. Pow. Com., 75 at 12⅞; 15 at 12¾; 30 at 12⅞.
Wash. Gas Com., 30 at 20⅞.

	Bid	Asked
Public Utility Bonds		
A T&T conv db 2¾s 1957	107¾	108¼
A T&T conv db 2¾s 1961	102½	103¼
Cap Transit 1st Ref 4s, 1964	91	94
City & Suburban 5s' 1948	101	.....
Georgetown Gas 1st 5s, 1961	115	.....
Pot Elec Pow 3¼s, 1966	105	.....
Pot Elec Pow 3¼s, 1977	110	.....
Washington Gas 5s, 1960	119	.....
Miscellaneous Bonds		
Ter Rf & W Cp 1st 4¼s, 1948	100	101
Public Utility Stocks		
Amer Tel & Tel (9)	150¼	.....
Capital Transit (2)	14½	16
†N & W Steamboat (4)	160	.....
Pot Elec Power Com (.90)	12¾	13
Pot El Pow 3.60% Pfd A (1.80)	44½	45½
Pot El Pow 3.60% Pfd B (1.80)	44½	46
*Wash Gas Lt Com (1.50)	20¾	21
*Wash Gas Lt Cum Pfd (4.25)	98	100
*Wash GasLtCum cvPfd(4.50)	100	102
National Bank Stock		
Capital (.90)	32	35
Liberty (8)	315	.....
†Lincoln (5)	330	.....
Riggs (12)	330	345
Washington (6)	182	.....
Trust Company Stock		
†Amer Sec & Tr Co (10)	300	325
*Natl Sav Tr (8)	415	450
†Prince Georges B & Tr (1)	30	.....
†Union Trust Co (1)	35	.....
*Wash Loan & Tr (12)	330	.....
Savings Bank Stocks		
†Bank of Bethesda (1.50)	45	.....
†Com & Savings (10)	350	.....
Fire Insurance Stocks		
*†American (6)	137	.....
Firemen's (1.40)	31	.....
National Union (.75)	15	17
Title Insurance Stocks		
†Columbia (30)	13	15
†Real Estate (6)	195	205
Miscellaneous Stocks		
Carpel Corp (2)	35	.....
Garfinckel Com (1.50)	18	19
Garfinckel 5½% cu cv pf(1.375)	24½	26
Garfinckel 4½% cu cv pf(1.125)	19¾	21
*Hecht Co (1.60)	23¼	24¼
*Hecht 3¾% Cum Pfd (3.75)	80	88
Lanston Mono (2)	20	21½
Merganthaler Lnio (p3.75)	43	44½
Natl Mtge & Inv Pfd (p.45)	7¼	.....
†Peoples Drug (1.60)	45	47
†Security Storage (5)	105	.....
Ter Ref & Wh Corp (3)	50	.....
†Wdwd & Lothrop Com (2)	40	45
Wdwn & Lothrop Pfd (7)	105	110

*Ex dividend. †Plus extra or extras. (a) Paid so far this year. (p) Paid in 1947.

Chicago Livestock

Chicago, Jan. 26 (AP). (USDA)—SALABLE HOGS—Receipts, 18,000; total, 21,500; around 50 cents lower on all weights barrows and gilts; closed slow on weights above 240 lbs., with some bids 75 cents lower; top 27.50 paid freely; bulk good and choice 170-230 lbs., 27.25@27.50; most comparable 240-270 lbs., 26.00@27.00; bulk 280-320 lbs., 25.25@25.75; weights under 200 lbs. very scarce; sows steady to 50 cents lower; generally around 25 cents off; bulk good and choice sows, 23.00@24.50; choice sows, under 400 lbs., quotable to 25.00; indications incomplete clearance.

SALABLE CATTLE—Receipts, 11,000; total, 11,200; salable calves, 1000; total, 1000; fed steers and yearlings steady to 50 cents higher; all grades shared advance; medium and good grades at 24.25@31.00 predominated; choice cattle very scarce; one load choice to prime 1000-lb. calfclub yearlings, 40.50, the top; next highest price, 35.50; only scattered loads above 32.00; heifers steady to weak; supply liberal; bulk good to choice heifers, 26.00@31.50; top 32.00; cows steady to weak; cutters 16.75 down; bulk medium and good cows, 18.00@23.00; bulls firm at 22.50 down; vealers steady at 32.00 down.

SALABLE SHEEP—Receipts, 2500; total, 3500; no lambs sold early; asking fully 50 cents higher; several loads good and choice fed wooled Western lambs held above 25.50; early bids strong to 25 cents higher; slaughter ewes fully 50 cents higher; common to good ewes, 11.00@13.25.

New York Cotton

New York, Jan. 26 (AP).—Cotton futures registered losses of $1.35 to $2.05 a bale today. Trading was slow at times, but the market was under persistent pressure of liquidation. In addition to pessimistic sentiment regarding exports and lagging demand for cotton goods, traders were disturbed by international monetary developments. No direct therat to cotton was seen in the devaluation of he French franc since France is not a large producer of textiles and is believed to have little goods available for export.

	Open	High	Low	Last	
March	34.63	34.63	34.28	34.32	—39
May	34.70	34.74	34.35	34.43	—37
July	34.14	34.14	33.85	33.95	—28
October	31.46	31.50	31.25	*31.27	—28
December	31.10	31.15	30.95	30.98	—27
March	30.95	30.95	30.84	30.84	—27

Middling spot, *35.10, off 42.
*Nominal.

—Business Outlook—

French Lesson: In Crises Nations Help Themselves

By J. A. Livingston

ANYONE WHO loves cognac, wines, and fineries can tell why the French cut the value of the franc. The franc was overvalued. This overvaluation made what the French had to sell too dear—even for rich Americans.

French exports to the United States today are running 40 per cent below a year ago. Not so with Britain, or Belgium, or the Netherlands. Those nations are doing as well or better than a year ago in selling in the American market. The French realized that in the postwar export race for dollars, they were falling far behind; that French labor and French skills were priced out of this market. The franc was devalued to price them back.

Livingston

The International Monetary Fund and the British did not oppose devaluation—as such. They objected to the French manner. At the Bretton Woods monetary conference, the participating nations accepted the principle of fixed exchange rates: So many pounds for the dollar, so many francs to the pound, and so on.

The French flouted this principle. The French said: We'll have an official exchange rate—214 francs to the dollar as against 119 formerly. But we'll also have an open market rate—anything the franc brings.

THIS MEANS a great deal to the French exporter and manufacturer of goods for export. Heretofore when he sold goods in the United States, he'd have to turn in his dollars to the Bank of France at the official rate of 119 francs. Yet the black market rate was 330 to the dollar. With raw materials and labor costs steadily rising, the French exporter couldn't make ends meet. Export business lagged.

Now, however, he gets more francs for his exports, so he can afford to pay more for domestic raw materials and labor. Under the devaluation plan, he must turn in half of the dollars he receives at the official rate, that is, 214 francs. The other half of the dollars he can sell in the free market, or around 330. So, in effect, he receives about 270 francs for his export dollar. That's a price markup of 127 per cent overnight.

And that's a real incentive to both talent and capital. Hoarders of gold or dollars, who perhaps had retired from business, will be lured back by the prospect of high profits. And these venturers won't be taking their "hard money," their dollars, and converting them into an artificially high-priced currency, like the former franc at 119 to the dollar. They can swap at the going rate, 330 for the dollar.

EXPORTERS are helped in another way. Imports of essential commodities, like coal, steel, wheat will come into France at the official rate of 214 francs for the dollar. But finished products will go out to the United States at approximately 270 francs. The effect is to give manufacturers a low raw material cost, a high export price.

The French could have played the monetary game the Fund's way. They could have pegged the franc at, say, 270 to the dollar, and then readjusted later, either up or down. But then the world would wonder, Would the rate stick? The French, themselves, would have distrusted it. Instead, the French decided to let supply of and demand for francs set the price.

The French hope that devaluation will revivify the whole economy; that it will attract imaginative men into business, and that French exports will rise. The British, on the other hand, fear that this is just a start of a devaluation race to get dollars; that it will result in competitive depreciation of currencies.

THIS IS a new chapter in an old, old book. In crises, international rules and standards go overboard. Each nation works out its own salvation in its own way. Look back. In 1931, the British quit the gold standard, following the lead of the Japanese before them. In 1933, President Roosevelt broke up the World Economic Conference in London by refusing to tie the dollar to a fixed rate of exchange. It was the French, then, that clung to the gold standard, bitterly, fruitlessly.

Far from indicating that world affairs are in one helluva mess, the French devaluation this time suggests that nation by nation the postwar world is slowly working toward more realistic economic relationships. The Belgians did it by a capital levy; the Italians by devaluing the lira; the Russians by revaluing the ruble. Now the French.

What the drooping British bond market apprehensively asks is this: Who's next? Surely not us?

Commodity Index

New York, Jan. 26.—The Associated Press weighted wholesale price index of 35 commodities today dropped to 204.36.

Previous day, 204.92; week ago, 206.76; month ago, 207.17; year ago, 164.40.

	1947-48	1946	1945	1944
High	208.14	169.72	112.81	108.73
Low	164.05	112.02	107.90	106.03

(1926 average equals 100.)

Baltimore Wheat

Baltimore, Jan. 26 (AP).—WHEAT—No. 2 red, garlicky, spot domestic, 2.99½; No. 2 red, garlicky, spot domestic, January, 2.99½.

Baltimore Markets

Baltimore, Jan. 26 (AP). (USDA)—CATTLE—Receipts, 700; 150 holdovers. Total salable, 850; practically a seller's market due to weather conditions; equivalent 10 to 12 loads steers included in light early run, balance largely cows; late truck run light; general market fairly active; slaughter steers steady to 25 cents higher compared to last Thursday; cows mostly 50 up, spot 1.00 higher; bulls steady to strong, spots 50 up on good grades; stock cattle virtually absent; early sales average to high good around 1000-1275 lbs. steers, 27.00@29.00; medium to low good around 825-1075 lbs., 23.50@26.50; odd good beef cows to 23.00, top quotation 24.00; bulk good grades, 20.00@22.00; common and medium, 17.00@19.00; canners and cutters, 14.00@16.00, shelly canners down to 12.00; good beef bulls to 25.00; medium and good sausage, 18.00@23.00; common down to 16.00.

CALVES—Receipts, 250; early indications run over estimated; scattered early sales scattered compared to last week's finish; sorted choice quoted to 32.00, but practical top 31.00; very few sales above 27.00 as bulk early arrivals medium and good at 23.00@27.00; some common down to 17.00; good and choice weighty slaughter calves absent, quotable 17.00@25.00.

SHEEP—Receipts, 50. Only scattered odd lots in early, quotations nominally steady on all classes; few good wooled slaughter lambs, 25.00; choice quoted 26.00; wooled ewes quoted 9.00 down.

HOGS—Receipts, 750. Fairly active, but all classes 25 cents lower than last week's close; good and choice 180-250 lbs. barrows and gilts, 27.75@28.25, top 28.25; 120-140 lbs., 25.00@25.25; 140-160 lbs., 26.75@27.00; 160-180 lbs., 27.75@28.00; 250-275 lbs., 26.50@27.25; 275-300 lbs., 26.25@26.75; 300-350 lbs., 24.50@25.75; 350 lbs. up and heavier, 23.75@25.00; good and choice sows, 450 lbs. down, 21.75@23.25, heavier weights 21.25 down; prospects good clearance.

Trading very light account of cold and bad streets.

Fruits and Vegetables

APPLES—Market dull. Bushel baskets and Eastern crates, U. S. No. 1 (unless otherwise stated): Maryland, Pennsylvania, Virginia, West Virginia, Delicious, 2½-inch up, 2.50@2.75, few higher; Black Twigs, 2½-inch up, 2.50; Golden Delicious, 2½-inch up, 2.25@2.50; Jonathans, 2¼-inch up, 1.50@1.75; 2½-inch up, 2.00@2.50, few higher; Romes, 2½-inch up, 2.00@2.50; Staymans, 2½-inch up, 2.50@3.25, few fine quality 3.50@3.65, some fair condition 2.00@2.25; Yorks, 2½-inch up, 2.00@2.50, few best 2.75; Baldwins, 2½-inch up, 2.00. Various varieties, all districts, ordinary to fair quality and condition, mostly no grade or size marks, 1.00@2.25.

POTATOES—Market about steady. Old: 100-lb. sacks, U. S. No. 1 (unless otherwise stated): Pennsylvania, Katahdins, used and rebranded sacks, 3.25@3.50; new sacks, 3.50@3.60; 50-lb. paper sacks, Katahdins, 1.70@1.75.

SWEET POTATOES—Market about steady. Maryland, Virginia, including Eastern Shore, bushel baskets, Goldens, U. S. No. 1, 2.25@2.50; ordinary to fair quality, 1.25@2.00; White Yams, fair to generally good quality, 2.00. North Carolina, bushel baskets, Puerto Ricans, U. S. No. 1, some washed and waxed, 3.25@3.50. Nearby, ½-bushel hampers, Goldens, 1.25.

Poultry and Eggs

POULTRY—Almost too few sales to establish values. Receipts very light. Roasters (including pullets), 5-lb. average, few 42. Fowl: Colored, few 36. Others, no sales reported.

EGGS—Market about steady. Receipts light. Demand light. Wholesale selling prices: A, extra large, 58@60, some low as 55; A, large, 54@56; A, mediums, 47@50; B, large, 48@50; current receipts, ungraded, 45@48.

Receipts (2 days)—Butter, 29,396 lbs.; eggs, 3180 cases.

Richmond Markets

Richmond, Va., Jan. 26 (AP).—(Prices represent sales on wholesale market.)

PPLES—Supplies fairly heavy. Market dull. Bushel Baskets, U. S. No. 1, 2½ inches and up, Virginia, Winesaps and Delicious, 3.50@4.00; Staymans, 2.75@3.25; Yorks and Black Twigs, 2.50@3.00. Boxes, Western Delicious, mostly 3.50@4.00.

SWEET POTATOES—Supplies moderate. Market steady, U. S. No. 1, bushel baskets, Virginia, 2.00@2.75.

EGGS—Receipts light. Market weak. Whites and browns (candled and graded): U. S. Grade A, large, mostly 47@50, few 53 dozen; mediums, mostly 43@45, few 49 dozen; U. S. Grade B, large, quotable 47@50 dozen; U. S. Grade C, 39@40 dozen. Pullets, 37@41 dozen. Nearby ungraded current receipts, 40@45 dozen.

LIVE POULTRY—Receipts very light. Market quotable about steady with Friday. Colored broilers and fryers, mostly 38@39 pound. Colored hens, 28@30, mostly 28 pound; Leghorns, 18@20 pound. Old roosters, colored, 15@16 pound; Leghorns, 14 pound.

HOGS—Monday's market is 50 cents lower on all weights. Top $25.25 for good and choice 180-240 lb. barrows and gilts. 90-100 lbs., 17.25; 100-120 lbs., 18.25; 120-140 lbs., 22.25; 140-160 lbs., 23.25; 160-180 lbs., 24.75; 240-300 lbs., 24.25; 300 lbs. and up, 22.75; good sows, 350 lbs., 21.25; 350-500 lbs., 18.75; over 500 lbs., 16.25; good stags under 350 lbs., 18.50; over 350 lbs., 15.25.

CATTLE—Receipts fairly light. Not enough done early to establish a market on steers. Undertone weak. Other classes quotable about steady with last week's close. Canner and cutter cows, 10.00@13.00; medium dairy type, 13.00@16.00; medium to good beef cows, mostly 16.00@20.00. Heavy sausage bulls, 15.00@17.00; medium, 13.00@15.00; good beef bulls quotable to 19.00. Vealer market not fully established, quotable 30.00 down. Good and choice heavy calves, 17.00@23.00; medium, 14.00@17.00; common, down to 11.00.

Va. Sales Tax Proposal Hit At Fairfax

Northern Virginian Republicans voiced objection to a State sales tax last night in a mass meeting in the Fairfax Trial Magistrate Court.

Party members urged "proper application" of existing taxes instead of adding another. They mentioned specifically taxes on personal property and real estate.

Speakers from the group of 50 attending the meeting included Mrs. Thomas M. Jones, jr., of Alexandria, vice president of the Northern Virginia Republican Club, and Edgar W. Pumphrey, chairman of the Arlington County Republican Committee.

Republican State Chairman Robert Woods, who was present, said he would take recordings made of the speeches to Richmond so Republican members of the General Assembly could hear them.

The Fairfax County Republican Committee, which was host at the meeting, announced plans for a George Washington birthday dinner to be helu February 23 at the George Mason Hitel in Alexandria.

The Fairfax committee elected 7 new members to bring the membership to 25. The new members are: From Lee district, Edward Howrey, Douglas Hatch, Herbert Baker, Mrs. Rufus Caldwell and R. L. Treband; at large, George J. Schultz and Claire O. Ducker.

Maryland's Relief Payments Top Million in Month

Baltimore, Jan. 26 (AP).—For the first time in a decade, Maryland's benefit payments to the aged, dependent children, and others on relief topped the million dollar mark in December, the State Department of Public Welfare reported today.

The figure for the month was $1,029,717. This was an increase of about $34,000 above the $995,836 paid out in November and about 7 per cent more than disbursed in December of 1946.

J. Milton Patterson, director of the department, attributed the increase to higher prices. The number of recipients, he said, has increased very little.

Old age benefit payments increased from $378,071 in November to $388,206 in December. Aid to dependent children jumped from $385,713 to $394,604. General public assistance rose from $152,278 to $160,982.

McGrath to Ask Early Vote on Daylight Time

Senator J. Howard McGrath (D., R. I.) served notice in the Senate yesterday that he will move for an early vote on the bill to let Washington have daylight saving time each summer.

McGrath said later he hopes to arrange with Senate leaders to bring the bill to a vote next Monday.

McGrath, sponsor of the bill, and of the law which gave daylight saving time to Washington last year for the one summer only, told the Senate that early action is imperative.

Senator John H. Overton (D., La.), who is counterattacking the District daylight saving bill with a proposal to make Nation-wide standard time compulsory, said he would not object to fixing a time to vote on the McGrath bill.

McCabe Named To Board of Federal Reserve

Thomas Bayard McCabe, chairman of the Federal Reserve Bank at Philadelphia, was nominated by President Truman yesterday as a member of the Federal Reserve board of governors.

McCabe's nomination was sent to the Senate along with that of M. S. Szymczak of Illinois for re-appointment to the board for a 14-year term beginning February 1.

McCabe, president of Scott Paper Co. of Chester, Pa., was named to the unexpired term of the late Ronald Ransom, whose term was to expire in 1956.

McCabe, chairman of the Philadelphia bank since 1938, is a native of Whaleyville, Md.

Final Arguments Heard in Bank Case

Richmond, Va., Jan. 26 (AP).—Both the Government and the defense got in a few parting shots here today at the president and directors of the defunct Farmers and Merchants Bank of Fredericksburg, as final arguments in the case set the State for the jury to begin deliberations Tuesday as to the innocence of guilt of Hugh Namon Rakes and his wife.

District Judge Johnson J. Hayes of Wilkesboro, N. C., was expected to charge the jury and leave the case in their hands early Tuesday morning. It will fall to the lot of the 12 men to decide whether Rakes and his wife wilfully aided a bank official in defrauding the Fredericksburg Bank of nearly $500,000 in funds.

Father Graham to Speak

The Rev. Harry C. Graham, O. P., national director of Holy Name Societies, will address the quarterly meeting of the Washington Section's Holy Name Societies tomorrow at 8:15 p. m. in St. John's College auditorium, 1225 Vermont ave. nw.

School Discussion

Fredericksburg, Va., Jan. 26.—A proposed consolidated high school here will be debated by county residents at a public meeting at Falmouth High School Thursday at 8 p. m.

Va. Assembly Asked to Furnish $750,000 for Alcoholic Clinics

Richmond, Va., Jan. 26 (AP).—Bills to set up clinics for rehabilitation of alcoholics out of Alcoholic Beverage Control Board revenues and to take further advantage of the Federal-aid hospital construction act were offered in the General Assembly today.

These measures and some 20 others were introduced in the House and Senate during formal sessions of about 15 minutes each, marked by oratorical fireworks on the subjects of oil and taxes.

Senator Andrew W. Clarke, of Alexandria, asserted it seemed the big oil distributors were causing the present oil-heating crisis by withholding fuel from the little dealer. He promised to introduce a resolution tomorrow calling upon the General Assembly to request the big companies to "share and share alike" so no one goes cold this winter.

Delegate Lindsey L. Moore of the tobacco-growing county of Pittsylvania raised the threat of some "eye for an eye" legislation if the Whitehead bill to tax cigarettes and cigars passed. "The power to tax involves the power to destroy," he quoted.

$750,000 for Alcoholics

The bill for clinics for alcoholics was introduced by Senator James E. Gardner, of Richmond, whose resolution at the special session of January, 1947, resulted in a study of the problems of inebriety by the Virginia Advisory Legislative Council.

Gardner's bill, differing with the VALC study report in only two major particulars, would appropriate $750,000 during the next biennium for the establishment and operation of two clinics for the rehabilitation of alcoholics here at Richmond and at Roanoke. The appropriation would be split at $375,000 for each of the two years.

Gardner said it would cost the State about $100,000 a year to administer the program after the capital outlay expenditures had been completed.

The bill specifies that the rehabilitation division would cooperate with Alcoholics Anonymous and other organizations set up to care for inebriates.

Gibson Aids Hospitals

Delegate William J. Gibson of Spotsylvania, with four copatrons, introduced the bill amending a previous act to permit the State and localities to get hospital construction funds under the Hill-Burton Act.

The bill would allow the cost of the hospital to be split into three equal parts, with the Federal Government, the State and the locality each assuming one third of the financial burden. The Federal Government now puts up one third and the locality puts up two thirds.

Copatrons of the bill were Delegate C. Louderback of Stanley, chairman of the House Appropriations Committee, and Delegates Robert Whitehead of Nelson, N. C., Bailey of Orange and J. M. Magruder of Arlington.

Meanwhile, the House Committee on Courts of Justice reported favorably on a joint resolution to approve a Constitutional amendment limiting the tenure of the Presidency of the United States to two terms.

Directors Named By Farm Women

The Montgomery County Farm Women's Cooperative yesterday elected three directors at its annual meeting held in the Courthouse at Rockville.

Those elected are Miss Pearl Marlow, Silver Spring; Mrs. Arnold Main, Cedar Grove, and Mrs. Mary Emma McKenzie of Browningsville.

Mrs. W. Earl Gosweiler of Aberdeen, Md., president of the Maryland Council of Homemakers' Clubs, spoke on her experiences at the International Meeting of Countrywomen of the World, recently held in Amsterdam, Holland. The meeting was preceded by a luncheon at Hungerford Tavern. New officers will be elected by the board of directors later in the year.

4 Recommended By Md. Bar Group

Baltimore, Jan. 26 (AP).—The committee on judicial appointments of the Maryland Bar Association today recommended unanimously to Governor Lane the names of Marvin I. Anderson and Benjamin Michaelson for appointment to the Fifth Judicial Circuit.

The committee recommended by majority vote the appointment of Eugene P. Childs and O. Bowie Duckett.

The committee said it had found all four to be "fully qualified for the post, which is vacant by reason of Judge William J. McWilliams' resignation. Anderson is Anne Arundel County State's Attorney.

New Firehouse, Truck Sought at La Plata

LaPlata, Md., Jan. 26.—Plans to acquire a heavy duty fire truck and new firehouse are being made by the Volunteer Fire Department here. Officials said they hope to finance the new equipment through their annual picnic and benefit dances.

Officers of the department have all been reelected for the coming year. They are Charles Levering, chief; J. F. Winkler, assistant chief; G. Sellman Garner, president; T. J. Jameson, vice president; Edward L. Sanders, secretary; W. Mitchell Digges, treasurer; Dr. James L. McKavanagh, surgeon; J. D. Robertson, Allan Clagett and F. B. Matthews, jr., members of the board of directors.

Foltz Held Winner In Virginia Recount

Luray, Va., Jan. 26.—Mohler L. Foltz of Newport was today declared officially elected member of the County Board of Supervisors from the Shenandoah Iron Works district.

Foltz was named winner by two votes in November but the decision was challenged by Fred Karnes of Shenandoah, who claimed he had a 42 vote margin over Foltz.

Karnes charged irregularity in counting ballots and demanded a recount. Charges were heard yesterday by a three-man court consisting of Judges William V. Ford of Shenandoah, Brockenbrough Lamb of Richmond, and Henry Leigh, Danville.

9 Left Homeless by Fire Near Sperryville, Va.

Culpeper, Va., Jan. 26.—A family of nine was left homeless by a fire which destroyed their house near Sperryille. The Culpeper Fire Department arrived too late to control the blaze. Mr. and Mrs. Hary Griffin and six of their children escaped from the house, but a son, 17, was admitted to University Hospital, Charlottesville, for treatment of burns.

Show at Occoquan

A variety show, featuring professional entertainers, will be presented by the Kiwanis Club of Woodbridge, Va., at the Occoquan Workhouse auditorium tomorrow at 8 p. m. Proceeds will be used for boys and girls work in Lorton, Occoquan and Woodbridge.

Talk on Philippines

Miss Concepcion Aguila, executive director of the Centro Escolar, Manila, will speak on "The Literature and Culture of the Philippines" at 8:30 p. m. today at the Study Guild Catholic Library, 1725 Rhode Island ave. nw.

Bar Group to Meet

New rules affecting law practice in Prince Georges County, Md., are scheduled for discussion at a meeting of the county bas association at Prince Georges Golf and Country Club tomorrow at 6:30 p. m. Speakers will be Judges Charles C. Marbury and John B. Gray, jr.

Anniversary Banquet

Orange, Va., Jan. 26.—The volunteer fire department here celebrated its tweney-seventh anniversary tonight with a banquet and square dance. The ladies auxilliary sponsored the banquet, which was served by the Orange Homemakers Club.

The Washington Post

CLASSIFIED ADVERTISING
LOCAL RATES

For Washington and Points Within 25 Miles of the District of Columbia.
The following rates are for consecutive insertions:

Rates per line		1 time 31c	3 times 28c	7 times 24c	15 times 23c
Words	Lines				
10	2	$.62	$1.68	$3.36	$6.90
15	3	.93	2.52	5.04	10.35
20	4	1.24	3.36	6.72	13.80

The one-time rate applies on skip ads or irregular insertions. Minimum ad is two lines. 1 time, 62c.
SITUATION WANTED ads are 3 cents per line less than regular rates, cash with order.

OUT-OF-TOWN RATES

Ads from points more than 25 miles from the District of Columbia are: 1 time, 43c per line; 3 times, 42c per line; 7 times, 40c per line; 15 times, 38c per line. Count 5 words of 6 letters each to a line. Minimum 3 lines.

CANCELLATIONS

Cancellation Orders or corrections before insertions cannot be made unless ordered before 7 p. m. daily or 3:30 p. m. Saturday for Sunday. When cancelling an ad, it is important that you request and make a note of cancellation number to insure proper credit.

Phone NAtional 4200
Ask for an Ad Writer

FOR BEST SERVICE PLACE YOUR ADS EARLY

The steadily growing volume of classified ads in The Post, combined with the practice of many advertisers who phone late in the day, is making it difficult to devote the time and assistance to these late callers which is needed to prepare the most effective possible copy.

To assure receiving this help from your ad-taker, please try to call during the morning or early afternoon.

DIAL NA. 4200

Bids and Proposals 6

BIDS FOR PAINTING OF INTERIOR doors of Lucy Diggs Slowe Hall will be received by Defense Homes Corporation at Room 1202 Longfellow Building, Washington, D. C., postmarked not later than midnight February 6, 1948. Bid forms may be obtained at offices of Defense Homes Corporation, Room 1202 Longfellow Building, Connecticut and Rhode Island Avenues N.W., Washington, D. C. 25. Jan.26,Feb.2,1948.

SEALED BIDS, INDORSED "BIDS FOR Asphalt Tile Flooring, specification No. 19276," will be received until 11 a. m., February 4, 1948, at the Public Works Office, Potomac River Naval Command, Naval Gun Factory, Washington, D. C., and then and there publicly opened for the installation of asphalt tile flooring on the first and second floors of building No. 58, at the Naval Gun Factory, Washington, D. C. Specification No. 19276 and other information may be obtained on application to the Bureau or to the Public Works Office, Potomac River Naval Command, Naval Gun Factory, Washington, D. C., on January 28, 1948. No deposit will be required. J. J. Manning, Rear Admiral, (CEC) USN, Chief of Bureau. January23,1948

Auction Sales 8

ADAM A. WESCHLER & SON, Auctioneers.

AUCTION SALE OF TWO-STORY AND CELLAR BRICK DWELLING NO. 2936 28TH ST. N.W., CONTAINING 6 ROOMS, 2 BATHS, HOT-WATER HEAT, OIL BURNER.

Pursuant to judgment in Civil Action 5131-47, I will sell the above numbered vacant premises in front thereof, being Lot [illegible], Square 2106, on Friday, January 30, 1948, at 4:45 o'clock p. m. Title to be good and unencumbered.

TERMS OF SALE: $1,000 cash deposit at time of sale. One-third of purchase money to be cash and balance payable in equal installments at one and two years, bearing six per cent interest per annum, payable semiannually, represented by the purchaser's notes and secured by first deed of trust on the property, or the entire purchase money may be paid in cash. Sale to be closed within thirty days from sale date, else deposit shall stand forfeited. Examination of title and conveyancing at purchaser's expense.
HAZEL F. FEARN,
Trustee, c/o George C. Gertman, Attorney, 730 15th st. nw.
F—Jan.21,23,26,28,30

Business Service 9

ACCOUNTANT EXPERT—Books started, kept, part-time, taxes. Reas. OR. 2074.

ANGLE DECORATING CO.
We take pride in our interior and exterior painting. Immediate service. Papering a specialty. DI. 6142, ST. 7365.

Business Service 9

BASSINETS, trimmed, all types, from clothes baskets to wicker on wheels. For detailed information, GE. 8121.

BUILDING ALTERATIONS
Prompt, complete, construction and architectural services; commercial or residential; plans prepared free; necessary permits obtained. AT. 9500; evenings, GE. 4714.

CAMERA REPAIRING
CALL FULLER & D'ALBERT, INC.
National 4712 815 10th St. N.W.

CARPENTRY
Remodeling and decorating; 1st class white mechanics. Call AINSWORTH, RA. 4818

CONCRETE AND FLAGSTONE
Driveways, porches, walks, walls, terraces, footings, basements, etc. Call Vinton Dove (vet.), EM. 1674, day or eve.

ELECTRIC repairs; installations; commercial and residential; prompt, courteous, guaranteed service.
A. C. ELECTRIC CO. RA. 5858.

FLOOR FINISHING
Competent sanding, shellacking, waxing. FR. 8681 or LI. 9798 before 8 p. m.

HEATING
Automatic oil, gas and coal, forced hot-water heating. Steel boilers, copper pipe, connector radiation, plus 160 gals. domestic hot water per hour.
COMPLETELY INSTALLED
5 Rooms and Bath From $1,083
6 Rooms and Bath From $1,132
7 Rooms and Bath From $1,183
SPECIAL PRICES TO BUILDERS
N. PARKER HEATING CONTRACTORS
FREE ESTIMATES. TA. 7298.

KEMTONING—PAINTING
Expert white mechanics. Reasonable prices. No job too small. TR. 1540.

KITCHENS REMODELED
Old kitchens redesigned and completely installed, including cabinets, range, refrigerator, new linoleum and painting. FHA FINANCED if desired. Worn sink tops replaced with TRACY stainless steel or FORMICA.
MODERN HOME CO. NA. 6710

PAINTING, Papering, Decorating. By colored expert. LI. 8888.

PAINTING, paperhanging, roof repairing. L. C. BOSWELL, eves., AD. 3865.

Refrigeration Repairs
WORK GUARANTEED. LI. 6375.

SAVE FUEL by weatherstripping NOW. Special winter prices given now for spring painting, paperhanging, floor finishing and roofing. Call now. SEAT PLEASANT DECORATORS, AT. 7376.

TYPING, all kinds; called for and delivered. UN. 2135.

UPHOLSTERING by blind and handicapped; reas. price, free est. CO. 0733.

UPHOLSTERING
and repair by veteran. Cushions rebuilt. Reasonable. Free estimate. AT. 2137.

UPHOLSTERING — Slipcovers, drapes; materials furnished; large assortment; springs repaired. Free estimates. J. T. GRIER, UPHOLSTERY. AD. 7378

UPHOLSTERING AND REPAIRS. Restored like new regardless of condition. Reas. prices, good selection of materials. EX. 9289. PAUL'S UPHOLSTERY SHOP.

UPHOLSTERY, chair repairing; first class; reasonable price. EX. 1327.

WOODWORKING A SPECIALTY.
Cabinets and furniture made to order.
AL. 4377 TE. 0064

Lost 10

BEAGLE HOUND, black, white, brown male; D. C. tag 218; reward. WO. 4342.

EARRING—gold, diamond and pearl (large stone of each), taxi, Carlton or Willard Hotels, late Tues., Jan. 20. Generous reward. WI. 3627.

COCKER SPANIEL—Female, black and white, age 9; collar with rabies tag. Reward. OL. 1885.

EYEGLASSES, black frame, green case, lost downtown. Reward; $5.00. TA. 8473 evenings.

GOVT. CHECK, name Harvey Johnson. Reward. LI. 3132.

PURSE, black suede., vic. 16th and Euclid. Contained money, wallet identification, etc. Reward. No. 9144 eves.

TIE CLASP, silver, gold trim, Thurs. a. m.; sent value. $5 reward. MI. 3000.

VALUABLE papers, billfold, glasses, pen, fallen from lady's purse, Chevy Chase Circle bus terminal. Reward. Anne Leeke, SLigo 1992.

WATCH—Man's yellow gold Hamilton pocket watch, lost en route Union Sta. (Brookland car to N. Capitol and R. I. ave. to 29th and Randolph bus) to 14th and Michigan ne. Reward. DU. 8756.

WEDDING PICTURES, lost vicinity Sibley Hospital Jan. 19; reward. SH. 0905.

Personals 11

ACCOUNTANT EXPERT—Books started, kept; part time; taxes; reas. OR. 2074.

A HOME away from home for lonely aged people; every comfort, excellent food, wonderful climate; rates $25 per week. Mrs. Leo Rivers, Hamptonville, R. 2, N.C.

ALTERATIONS OF ALL KINDS, ALSO CURTAINS AND DRAPES. SH. 6411.

BRING YOUR WASH
USE A BENDIX, 30c A BUNDLE
1237 G ST. N.E. TR. 1831.

BUSINESS SERVICE

HELP YOU SAVE MONEY, be more efficient. Tax, accounting assistance. Nothing too small for us. Call RE. 8266. No obligation.

COSTUME JEWELRY—Make your own easily—for gifts or extra money. K. Frederick, 1740 K st. nw. RE. 8472.

CURTAINS washed and stretched; also family laund. Call for and del. MI. 8056.

DID YOU KNOW that your rugs and upholstered furniture can be beautifully cleaned in your own home or office? Ready for use same day. Aetna Rug & Upholstery Cleaning Co. NA. 3339.

DRESSMAKING and alterations of all kinds, expertly done; reas. DE. 3841.

GHOST WRITING—Any topic, any purpose, any length; speeches, books, reports, sales letters, articles, radio scripts, etc., writ. to order. EX. 8160, Ext. 24.

INCOME TAX returns prepared in your own home. Fee will not exceed $10. For appointment, EX. 7320.

LAW STUDENT (Georgetown) desires past-time work in law office; experience more important than salary. OR. 3139.

SIGHTSEEING or out-of-town trips by taxi; informed driver, good car. DE. 2500

START THE NEW YEAR RIGHT
Consolidate all your bills with a loan up to $300 from LINCOLN LOAN SERVICE. Smaller monthly payments on this one obligation will be of great assistance and enable you to maintain your budget. We're as near as your phone, so just give us a ring—tell us how much you need and everything can be arranged immediately. Then all you have to do is stop by at your convenience to pick up the cash. Select either of the two LINCOLN offices most convenient to you.
16 Carroll Ave., Takoma Park
Phone SH. 1535
OR
7910 Georgia Ave., Silver Spring
Phone SLigo 3200

LOOK LOVELY, INC.
A school for the individual. Classes held at the Willard Hotel.
I. YOUR MAKEUP.
A makeup artist will give you an understanding of your face, your coloring. Individual analysis, actual practice in class.
Mondays, 2 weeks, $5.
II. YOUR HAT.
How to choose them, how to wear them—including an analysis of what is wrong with the hat you have—but don't like. Taught by California designer.
Mondays, 2 weeks, $5.
III. YOUR CLOTHES.
How to plan a wardrobe. How to choose your clothes, including an analysis of your figure needs and best colors. Taught by New Zealand designer.
Mondays, 2 weeks, $6.
Day and Evening Classes.
Phone for Further Information.
MARY DEMPSEY, DIRECTOR
CH. 2000, EXT. 638

Instructions 12

AIRCRAFT MECHANICS
To refresh your course for A. & E. licenses; new classes every 8 weeks; morning evening; new class now forming. Enroll today.
TEACH AIR INSTITUTE
Washington Natl. Airport, EX. 0063.

Auto Driving Lessons
Permits secured. Dual-controlled cars. Pickup service. TA. 4228.

FRENCH, Sorbonne graduate available for French lessons or tutoring. OV. 1125.

PRIVATE coaching high school subjects by experienced master of arts, $2 lesson. Weekly rates. HO. 9065.

Airplane Flying Instruction
Under GI Bill. Men and women. Phone OL. 8888 for details.

Air-Conditioning And Refrigeration
GET PRACTICAL TRAINING IN THE LARGEST AND BEST EQUIPPED SCHOOL OF ITS KIND IN THE CITY. MOST CONVENIENT LOCATION.
G.I. Approved
DAY AND EVENING CLASSES
NATL. INST. OF COM. AND TECH.
1332 NEW YORK AVE. N.W.
DI. 6703.

NEED women only. Classes starting now for fox trot, rumba, samba, etc. For appointment, call RE. 2918.

Help, Men 13

ADDING MACH. OPER.
Young man to operate adding machine, good with figures, $175 mo.
Office clerk, typing, $35 wk.
Salesman, D. C. & Balt., $225 mo.
See Mr. Royal or Miss Bond, NA. 1836.
FORD EMP. SERVICE
913 15th St. N.W. Near Eye

AMAZING PROFITS. Sell Everyday All-Occasion greeting card ass't's. Easter cards, personalized sta. No money or exp needed. Approval samples. Elmira Card, Elmira, N. Y.

Continued on Following Page.

You can't run streetcars and buses with the brakes on...

YET that's what we're doing!

Day after day Capital Transit has given you service that cost more than it brought in. Despite every economy there has not been enough coming in the fare boxes to meet all the interest on our debts.

It takes material and equipment . . . and thousands of employees . . . to make your service possible. Compared with 1939—the last normal year—hourly wage rates are up 70%. Our bills for materials and supplies are also up. Transit fares have not kept pace with rising costs.

In our case the entire burden of today's increased costs is borne by one group—the stockowners. Their equipment and property makes your transit service possible. In return their investment is earning nothing.

We're working with the brakes on. They must be taken off. That's why we need your help.

Capital Transit

Help, Men 15

Continued From Preceding Page

ADVERTISING SOLICITOR
TO WORK ON RAILROAD MAGAZINE 1304 EYE ST. N.W.

ANALYST, market research; industrial develop. bkgr.; position overseas to $5000. ATLAS AGENCY, EVANS BLDG. 1420 New York Ave. N.W. RE. 5767.

AUTO MECHANICS
with Chevrolet experience, excellent opportunity to earn high wages, with Washington's oldest Chevrolet dealer; large modern shop, splendid working conditions, 5½-day week, see MR. DANIEL
BARRY-PATE MOTOR CO.
1130 Conn. Ave. N.W.

AUTOMOBILE MECHANIC
EXPERIENCED
PERMANENT POSITION
5-Day, 40-Hour Week
Generous Company Benefits and Privileges
APPLY IN PERSON
THE HECHT CO.
SERVICE BLDG.
1400 OKIE ST. N.E.
(TAKE IVY CITY BUS)

AUTO METAL MAN
to work 5½-day week; Chevrolet dealer; clean, well-lighted shop; pleasant working conditions; guaranteed salary and commission; vacations and holidays yearly with pay; excellent earnings for A-1 man.
PHONE MR. BESTRITCH
Chevy Chase Motor Co.
7725 Wisconsin Ave. OL. 8100.

AUTO PARTS CLERK
Washington's oldest Chevrolet dealer has an opening for a thoroughly experienced parts man. Permanent position with good salary and good working conditions. 5½-day week. See Mr. Boteler.
BARRY-PATE MOTOR CO.
1130 Conn. Ave.

BARBER, steady, 60% guarantee and commission. No Sunday work. Hrs. 8-6 p. m., 809 E st. nw.

Bookkeeper-office clerks, Va., $50. ALLEN-O'BRIEN PERSONNEL SERVICE 710 14th St. N.W., Rm. 408. RE. 7280.

Bkpr., F. C., Tempo., $60
Investigator, outside, car....Plus $40 wk.
Sales Repres., 2 yrs. college....$200 mo.
Sec'y, accounting....$50 wk.
Typist....$1.10 hr.
Money-order Collect., com. plus $125 mo.
Plant Foreman....$250 mo.
MUTUAL EMPLOYMENT SERVICE
1710 G St. N.W. NA. 0954.

BRICKLAYERS
Nonunion, long job, $26 per day for 1st class mechanics. For information, call CH. 9134 between 5 and 6 p. m.

BUS OPERATORS
STREETCAR OPERATORS
Men wanted for steady work and good pay as streetcar and bus operators; average weekly earnings over $60; no experience necessary, all training paid for; opportunity for promotion, plus pension system; paid sick leave and liberal vacation; free transportation. Apply in person weekday mornings, Monday through Friday, between 8:30 a. m. and 12 noon. CAPITAL TRANSIT CO., Employment Office, 3132 M st. nw. Take Route 10, Rosslyn; 20, Cabin John; 30, Friendship Heights streetcar to door.

CHEFS—COOKS
Good jobs in the better restaurants. No fees charged. Washington Restaurant Association, 2003 Eye st. nw.

CIVIL ENGINEER, $4,000
Electrical Engineer....$6,500 yr.
Chemical Engineer....$5,000 yr.
Jr. Engineer, Telephone....$2,600 yr.
Draftsmen....$4,000 yr.
Field Repres., Insurance....$2,700 yr.
MUTUAL EMPLOYMENT SERVICE
1710 G St. N.W. NA. 0954.

DRIVERS
Men, have the security of a taxi license in reserve. The Zone Course is a good investment. MI. 6135.

ENGINEERS
1st-class, license; permanent positions; good pay. Apply chief engineer.
CARRY ICE CREAM CO.
1337 D St. SE.

Engineering Draftsman
to go to Arkansas immediately for structural detailing work on large dam. Apply
Charles H. Tompkins Co.
907 16th St. N.W.

ENGINEER
to supervise large heating plant; must know Detroit Stokers; salary and apartment. Write Box M-587, Washington Post.

ENGINEERS (COLORED)
With fifth class license. Apply Mr. Gardner between 8 a. m. and 4 p. m.
HOTEL ANNAPOLIS
12th and H Sts. N.W.

FUR WORKROOM MANAGER
MUST BE EXPERIENCED
APPLY
JELLEFF'S
1214-1220 F ST. NW.
PERSONNEL OFFICE
SEVENTH FLOOR

Junior Tabulating Operator
with about two years experience on all IBM equipment. Five-day week. Eight-hour day will probably end at about 6:30 p. m. Will work Saturdays. Apply 9 a. m. to 3 p. m.
EMPLOYMENT OFFICE
1345 E St. N.W.

Lawyer or Law Graduate
Not over 30 years of age for permanent position in real estate and contract department of large corporation as conveyancer, involving work of preparation of contracts and other legal instruments. Knowledge of real estate transactions, including experience in negotiating land purchases desirable. Reply in full giving age, marital status, education, experience, recent occupation and salary expected. Write Box 931, Washington Post.

MACHINIST
Experimental machinist for research laboratory; some knowledge of instruments; must have ability to work without close supervision. Phone SH. 7700, ask for Mr. Lane.

MECHANICS
Due to expanded facilities we now have room in our modern shop for 2 qualified Chevrolet mechanics. See Sam Mayberry.
KENYON-PECK, INC.
Arlington, Va. CH. 9000.

MANAGER
For distinctive Town House Inn Dining Room, open year 'round, must know food; state salary, full background. H. J. Lyon, Franklin, Va.

MOTORCYCLE RIDER
(Colored). Must be experienced; for large auto garage. Call Mr. Guthrie.
L. P. STEUART, INC.
1440 P St. N.W. DE. 4800.

PHARMACISTS REGISTERED
Excellent salary, 6-day week, splendid working conditions, vacation with pay; permanent position with advancement opportunities.
APPLY TO MR. ALDRICH
EMPLOYMENT OFFICE
PEOPLES DRUG STORES
77 P ST. N.E.

PLUMBERS
experienced in jobbing and new work; top pay, steady employment.
JACK SCHWARTZ & SON
CO. 7400

PLUMBERS
Experienced only; good dependable worker, no others need apply. No helpers. WA. 1965.

RE-WRITE MAN
wanted for semimonthly four-page association newsletter; part-time service. Job is to edit news copy gathered and prepared by staff into newsy reader-appeal language. Brief experience and present connections; submit samples of work. Address Box 922, Washington Post.

SALESMEN
Excellent opportunity for several neat appearing young men to call on bonafide leads for hospitalization insurance; sales experience helpful, but not essential; car necessary. Our men average above $100 weekly. Ex-GIs given preference.
SEE MR. LAVIN, ROOM 506,
412 5TH ST. N.W. HOURS, 3 TO 5.

Help, Men 15

PORTERS
(colored) for large auto garage. Call Mr. Guthrie.
L. P. STEUART, INC.
DE. 4800. 1440 P St. N.W.

RADIO REPAIR. Expert bench man. Full time day work. CONGRESS HEIGHTS RADIO SERVICE, 3111 Nichols Ave. S.E. TR. 1350.

SALESMEN—2
NATIONAL ORGANIZATION
WITH PROVEN METHODS TO ENABLE THE AVERAGE MAN TO BECOME A SUCCESSFUL SALESMAN.
GUARANTEED TERRITORY
NO EVENING WORK
Christmas and Vacation Bonus
Start to Earn $57 Week
ALSO
BONUS ON ALL SALES
SEE
STEVE GOSS
710 14TH ST. N.W.
ROOM 409, 9 TO 11 A. M.

SALESMAN, $4,000
College man, excellent future, age 30-35, will train insurance business, pref. resident VA.
Salesman, auto. accessories, $175 mo.
Lab. physiology asst., $175 mo.
Dept. store clerk, young man, $45.
BOYD'S, 1333 F. NA. 2338

SERVICE MANAGER
Shirlington Motor Co.—a new Lincoln-Mercury dealer in Arlington, Va.—requires the services of an experienced man to handle the service department. References necessary. Excellent opportunity for advancement. Call Mr. Gertler, HO. 5000.

TICKET SELLER, EXP., UNDER 35, $60 ATLAS AGENCY, EVANS BLDG. 1420 NEW YORK AVE. N.W. RE. 5767.

YOUNG MAN
as typist by large fire insurance office, permanent position, 5-day week, good salary, splendid opportunity for advancement. Apply in person before 11 a. m., Home Insurance Co., 1522 K St. N.W.

YOUNG MEN, over 18, free to travel; can earn $8 to $10 per day. Room 424, Bond Bldg.

TELEVISION
Men with good personalities, radio experience and training, including veterans with Navy ETM-1 or ETM-2 ratings or Army men with 3rd or 4th Echelon experience in radio or radar repair should consider employment on a permanent basis with the RCA Service Co., a subsidiary of the Radio Corporation of America. Their representative will be at the U. S. Employment Service, 503 K st. nw., Washington, D. C., from 9:30 a. m. until 4 p. m., on January 26th and 27th, to interview those interested. If you cannot call in person, write, stating qualifications and salary requirements, to
P. O. BOX 7397,
WASHINGTON, D. C.

UNUSUAL OPPORTUNITY for UNUSUAL SALESMAN
One of the largest and oldest established home insulating firms has an opening for two salesmen in eastern North Carolina territory. The men we require must have a proven record for salesmanship, integrity and fidelity, also the necessary qualifications for advancement. The men who qualify with us earn $5,000 to $10,000 a year. Experience in this line not especially necessary. Write full information in first letter.
Gem Rockwool Insulating Co., Inc.
National Bank Building, Wilson, N. C.

ATLAS AGENCY NEEDS
Asst. bkpr., $200. Unusual opportunity for young man with excel. sales personality.
Asst. bkpr.-cashier, $40.
Bkprs., full charge, $60 up.
Clerk-typist, $220.
Stenog., 20-30, downtown, $53.
Cost clerk, const. expr., open.
Stock clerk, some typing, $165.
Inventory clerk, 20-25, $37.
Parts clerk, veteran pref., $40.
Sales clerk, 20-25, $40.
Young man, learn printing, $35.
Ticket seller, exp., under 35, $60.
WE ARE FAMOUS
for securing the best positions with the finest firms.
ATLAS AGENCY, EVANS BLDG.
1420 New York Ave. N.W. RE. 5767.

COLORED TEACHERS
Must have formal training in tailoring and upholstering to instruct in trade school. Also commercial art teachers needed. Permanent positions, $2,500 to $3,000.
NATIONAL EMPLOYMENT SERVICE
1708 G ST. N.W.

Help, Women 16

AMBITIOUS, cultured woman, over 25, for exceptional opportunity in local business, permitting flexible hours. Apply Suite 410, 1424 K St. N.W., 10 to 12, 2 to 4.

ASST. BKPR., $2,400
Some typing; age 20-30.
Many other excellent positions for bookkeepers, PBX Oprs., Posting Clks., Comptometer-Bkpg. Mach. Oprs.
WE ARE FAMOUS
for securing the finest positions with the best firms.
ATLAS AGENCY, EVANS BLDG.
1420 New York Ave. N.W. RE. 5767.

Automotive Secy., $225
5-day week; perm. future.
Legal Secretary, $3000 up.
Capitol Hill Secretary, $225 up.
Aviation Secretary, 5-day, $200.
Secy., advertising office, $50 week.
Can use 50 stenographers NOW—Exceptional openings. Call in. Room 200. NA. 2116.
PERSONNEL SERVICE
1311 G St. NW., next to CHURCH.

AVIATION SECY., $50 WK.
5da. wk., future, perm., interesting
Assoc. Secy. Stenog. knol. Editing, $225.
Medical stenog., col. edu., future, $225.
News stenog., start $40-$45 wk.
Legal stenog. secy., some bkpg., $3200 up
If it is a GOOD position you want, see BOYD'S—Oldest Agency in D. C. Estab 30 yrs. Miss Lee or Miss White.
BOYD'S, 1333 F. NA. 2338

BOOKKEEPER and assistant cashier; permanent position; 5-day week. Call NA. 8100, Mr. Plummer or Mr. Buckingham, for interview.

BOOKKEEPER-CLERK
We have an opening in our accounting department for a capable clerk who wishes a permanent position, 5½-day week. Attractive pay. Please call DE. 1910 for appointment.
THE TREW MOTOR CO.
1326 14th St. N.W.

CHILDREN'S NURSE
(White), thoroughly competent and experienced for 2 young children. Permanent position; live in; top salary to right person. References. Call EM. 6669.

CLERICAL
Interesting work in front office. Good working conditions and excellent chance for advancement.
APPLY PERSONNEL OFFICE
HOTEL STATLER
16th and L Sts. N.W.

CLERKS
(WHITE)
FOR HIGH'S STORES
3 to 11 p. m. shift. Good salary and bonus. Apply 9 to 2 Tuesday through Friday.
1326 HALF STREET S.E.

CLERK-TYPIST, $40 WK.
Typist, dictaphone....$150 mo.
Typist, publications....$35 wk.
Typist, receptionist....$40
Junior Typist, insurance....$135 mo.
Temporary Typist, N.E....85c hr.
Perm. part-time typist....75c hr.
Stat. Typist, Arlington....$180 mo.
File Clerk, exp....$140 mo.
Desk Clerk, alt. hrs....$135 mo.
F. C. Bookkeeper, N.E....$50 wk.
Bookkeeper, ledger, N.W....$45 wk.
MUTUAL EMPLOYMENT SERVICE
1710 G St. N.W. NA. 0954.

CLERK-TYPIST
Under 35; permanent position with life insurance company; no experience necessary; pleasant working conditions; short 35-hour 5-day wk. Apply Rm. 408, between 9 a. m. and 3 p. m. 816 14th st. nw.

CLERK-TYPIST; good salary, pleasant working conditions, liberal discount on purchases. Apply Office, the Young Men's Shop, 1319 F st. nw.

CLERK TYPIST
Age 18 to 25, to work in modern accounting office; must be rapid and accurate typist with good references; opportunity for immediate advance in salary for person showing ability and initiative; employe benefits, including employes' cafeteria, insurance and liberal leave plan.
Call RA. 1000
1293 Taylor St. N.W.

Help, Women 16

CLERK TYPISTS
Exceptional opportunity; 5 days; $150 to start.
NATIONAL EMPLOYMENT SERVICE
1708 G St. N.W.

CLERK-TYPIST—Interesting work in personnel department; group insurance, sick benefits, vacation with pay; 5-day 40-hour week. Employment Office, Safeway Stores, Inc., 1845 4th st. ne.

MANAGER CAFETERIA
A well-known organization has need of full-time, permanent services of manager capable of operating cafeteria employing 35 employes and presently serving 1500 meals per day; must know cafeteria layout, computations of food costs, understand importance of expense and food cost control, purchasing, menu planning and food preparation. Position provides salary with opportunity for advancement and liberal employe benefits. Write Box M-593, Washington Post. Give experience, references, education, age and other pertinent qualifications.

PROOFREADER, $213
Good exp., some college.
ATLAS AGENCY, EVANS BLDG.
1420 New York Ave. N.W. RE. 5767.

RECEPT.-TYPIST, $2,400
PBX or monitor board exp.
RECEPTIONIST-TYPIST, $158.
Many Other Excellent Positions
WE ARE FAMOUS
for securing the best positions with the finest firms.
ATLAS AGENCY, EVANS BLDG.
1420 New York Ave. N.W. RE. 5767.

SALESLADY—Part-time evening work, in small retail bakery, S.E. section. Closed Sundays. TR. 9156.

SALESWOMEN
—FOR—
COAT & SUIT DEPARTMENT
PREVIOUS EXPERIENCE PREFERRED
5-Day, 40-Hour Week
20% Discount on Purchases
Apply
Employment Office
4th Floor
Lansburgh & Bro.
7th, 8th and E Sts. N.W.

SEAMSTRESS
white, experienced; for part time, 4 to 7 p. m. MI. 3298.

SEC'Y, DICTAPHONE, $50 WK.
SEC'Y, television....$170 mo.
SEC'Y, accounting....$200 mo.
SEC'Y, supply house....$195 mo.
SEC'Y, law....$216.66 mo.
SEC'Y, dental asst....$208 mo.
STENOGRAPHERS....$40 to $45 wk.
JR. STENOG., library....$42.30 wk.
MUTUAL EMPLOYMENT SERVICE
1710 G ST. N.W. NA. 0954.

SECRETARY
for executive in Catholic organization; opportunity for well qualified person. Call RE. 3553, ext. 100, Monday after 9:30 a. m.

SECRETARY, $225
Exceptional openings, must be snappy—real future.
Stenographers (10), $5 to $55 wk.
Steno. tel. operator, $2,100 up.
TYPISTS PBX operator, 5-da. to $40 wk.
Jr. Secretaries, $200 mo. up.
Always excellent openings. See Miss Bond in HEART of Financial Washington.
Ford Emp. Service RE. 2828
913 15th St., Near EYE St.

SEC'Y., CAP. HILL, $50 UP
Secy.-bkpr., $50.
Many other secretarial positions.
WE ARE FAMOUS
for securing the best positions with the finest firms.
ATLAS AGENCY, EVANS BLDG.
1420 New York Ave. N.W. RE. 5767.

SECRETARY
Bilingual. Must speak English as native language, speak Spanish fluently, and should be able to take shorthand in both languages; typing. Air Office, Embassy of Equador. AD. 7200.

STENOGRAPHER
Vicinity of Alexandria; permanent position; opportunity for advancement, pleasant working conditions. State qualifications, phone number, etc. Write Box M-583, Washington Post.

STENOGRAPHER, prefer recent high school graduate interested in good future with well-established firm; accuracy more important than speed; 5-day week, no Saturday, liberal leave, weekly paydays. Phone DI. 2900, Ext. 261.

STENOGRAPHER, $50
38-hour week; age 22-30.
STENOG.-RECEPTIONIST, $2,400.
Many other excellent positions.
WE ARE FAMOUS
for securing the best positions with the finest firms.
ATLAS AGENCY, EVANS BLDG.
1420 New York Ave. N.W. RE. 5767.

STENOGRAPHER
Well-established real estate company requires the services of a young lady in their stenographic department, prefer experienced person who is desirous of seeking permanent employment; salary, $2,100 a year with opportunity for advancement; 5-day week.
CALL MR. COX
NA. 2100 For Appointment

STENOGRAPHER, $62 WK.
Transportation work, perm. Miss Black.
BOYD'S, 1333 F. NA. 2338

STENOGRAPHER
Law office, experienced stenographer; experience in legal work not necessary; pleasant surroundings; good salary. Reply to Box 889, Washington Post.

STENOGRAPHER
For national organization, located near White House. Good hours. Call NA. 3684 Monday for appointment.

STENOGRAPHER
Private industry; 5-day, 40-hour week.
APPLY
MELPAR, INC.
452 Swann Ave., Alexandria, Va.

STENOGRAPHERS
MUST BE EXPERIENCED
5-Day, 40-Hour Week
20% Discount on Purchases
And Many Other Employe Benefits
Apply
Employment Office
4th Floor
LANSBURGH & BRO.
7th, 8th and E Sts. N.W.

STENOGRAPHER
under 35 years; permanent position with life insurance co.; short 35-hr., 5-day week; pleasant working conditions. Apply Room 408, 816 14th st. nw.

TEACHER of college sociology, master's degree in sociology required; excellent position. Adams Teachers Agency, 204 Colorado Bldg., 14th and G nw. RE. 3938.

TYPIST
Position in Greensboro, N. C., for girl wishing to return to that area. Must be able to do tabulations and wide carriage typing. Excellent opportunity for advancement. Describe experience and qualifications in letter of application. Box 883, Washington Post.

GIRLS—WOMEN
24 TO 35
You Can Earn $39.20 Per Week
For Sales Work
In our beautiful new store. Business and sales experience preferred. Must be able to work evenings and Sundays part of the time. Apply 10 a. m. to 4 p. m. at
Russell Stover Candies
1343 F St. N.W., to Mrs. Wooten.

Help, Women 16

TYPIST
experienced, for trade association, in vicinity of Statler; $2,200 a year; 5-day week; PBX experience desirable. Box 899, Washington Post.

CIVIL SERVICE BOOKS, COURSES. BOYD SCHOOL, 1333 F nw. NA. 2338.

PERMANENT position for ambitious refined lady who can assume responsibility; $2400 yr. Write Box M-584, Wash. Post.

WOMAN
Over 30, interested in conducting a small business of her own as exclusive distributor; will receive professional training and be placed in charge of established unit. This is permanent, with excellent opportunity. No investment. Mrs. G. Harper, 1375 Spring pl. nw., Apt. 25.

MATURED WOMAN
I have been with my company only a short time and earning a substantial income in work that enables be to attend to my household duties also. My company has more openings. If interested in such a connection, write me for full particulars. Mrs. W. H. Abernathy, 9124 Eaton rd., Silver Spring, Md.

SELECT POSITIONS
Secy.-stenog., Capitol Hill, $250.
Bookkeeper, real estate, to $50.
Stenogs. to $2,600.
Secy.-stenog., radio, to $250.
Clerk-typists, $140-$165.
Asst. bookkeepers, $160.
File clerks, $30.
Telephone solicitors, work at home.
ALLEN-O'BRIEN PERSONNEL SERVICE
710 14th St. N.W., Rm. 408. RE. 7280.

Waitresses and Hostesses
Training courses are now available to young ladies (white), interested in restaurant employment in Greater Washington. No tuition fees. Apply Educational Dept.
Wash. Restaurant Ass'n.
2003 Eye St. N.W.

WOMAN DISTRIBUTOR
Start in business for yourself, work from your home full or part time. We need refined women over 35 to learn the corset business and take care of our customers. Local firm, nothing to invest. Write Box 1012, Wash. Post.

UNITED PRESS
Two fast typists wanted to take down news dispatches by telephone; 60 words per minute typing and good spelling essential; one job 9 a. m. to 6 p. m., one 2 to 10 p. m.; 5-day week, but Saturday or Sunday are working days; $35 week. Apply to Miss Ohliger, 714 National Press Bldg.

YOUNG WOMAN
21-28, single, for permanent position in public relations work. College graduate, District native preferred. Opportunity and security. 5-day week.
CALL
MISS BALTENSPERGER
DU. 5100

YOUNG LADY
For claims department of large national insurance company. Must be between ages of 25-35; typist, and have good personality to deal with public. Claims department experience helpful but not essential. Small office, good salary and working conditions; 5-day week. Room 616, Woodward Bldg., 15th and H sts. nw.

JOB OPPORTUNITIES
Sec'y, publisher, good steno., $3000.
Sec'y, constr. to V. P., start $2600.
Steno.-Receptionist, gen. ofc., $2400.
Steno.-Sec'y (17) in varied fields and localities, $175 to $250.
Statistical Typist, $250.
Typist-Receptionist, pub. rel., $183.33.
Clerks, 18-22 years, start $30.
Posting Clerk, little typing, $175.
Typists to fill out forms, $162.50.
Hourly openings with the top firms of Washington. REGISTER WITH US TODAY.
AMERICAN PERSONNEL
918 F St. N.W. NA. 6295

HELP WANTED
EXPERIENCED
READY-TO-WEAR SALESWOMEN
—FOR—
COATS
SUITS
DRESSES
APPLY
JELLEFF'S
1214-1220 F ST. NW.
PERSONNEL OFFICE
SEVENTH FLOOR

ATTENTION, WOMEN
INTERESTING POSITIONS
18 to 35 Years
SECRETARY-STENO.
to Psychiatrist, $2,600-$3,000
New York City, midtown; 5 days, one at $215, one at $230.
Advertising, etc., $175 to $275.
Legal, $200 plus bonus.
Country Club, $200.
Slight knowledge dictaphone, $175.
Personnel director, college degree, know shorthand, $190.
NATIONAL EMPLOYMENT SERVICE
1708 G ST. N.W.

COSMETIC GIRL
EXPERIENCED
—FOR—
CONSULTANT POSITION
—IN—
BEAUTY SALON
Pleasant Working Conditions
Excellent Salary Arrangement
5-Day Week
Apply
Employment Office
4th Floor
Lansburgh & Bro.
7th, 8th and E Sts. N.W.

Help, Men and Women 17

Interested in a Gov't Job?
5,882 U. S. GOV'T. POSITIONS are available to qualified applicants, according to the Jan. 21 issue of THE GOVERNMENT EMPLOYEES' EXCHANGE NEWSPAPER. Subscriptions for 26 issues of this odd newspaper are $1.60 per year. Subscribe now! Mail your check or money order to THE EXCHANGE, 1740 K St. N.W., Wash. 6, D. C.

MAN AND WIFE
White, to operate small distinctive Inn and Dining Room, year 'round position, must be experienced and know food; state salary, background, etc. H. J. Lyon, Franklin, Va.

SECURITY SALESMEN
Men or women; commission basis; full or part time; sell stock for chain of FM radio stations. Apply 2011 Massachusetts ave. nw. or call HO. 2056 between 10 a. m. and 12, 2 p. m. and 4 p. m., Monday through Friday.

Help, Domestic 18

Cooks—Houseworkers
Live in or out; $25 to $30 wk. Ladies' Exchange, 3037 K st. nw. NA. 4381.

COOK, experienced, colored, to live in; 4 in family; 3 other servants; local refs. required for character and quality of work; Spring Valley section of city; $35 week. EM. 6464.

G.H.W., white, sleep in, light laundry, family of 5, private room and bath, $25 week. References required. OR. 2767.

Situations, Men 19

COLLEGE and university students desire full and part-time positions. Student Employment Agency, DI. 4753.

SECRETARY (white), 34, vet, top exp. letter comp., stat. clerk; perm. or temp. Box 817, Washington Post.

Situations, Women 20

ACCURATE efficient typing, steno., part time, by 2 exp. workers. DE. 2500.

COMPANION-HOUSEKEEPER, middle-aged white woman, day work, part or full time, for lady, Christian Scientist preferred, but not essential. Box 930, Washington Post.

EX-GOV'T. SEC'Y., allergic security risk innuendos, wants work as apprentice heckler; well recommended; background information media, campaign work. Box 933, The Washington Post.

U. S. STUDENTS and graduates (colored) want work, part-time and full time. Call Mr. Douglas, Placement Counselor, HO. 2822 or TA. 1784.

PRAC. nurse, licensed, 18-hr. duty; no heavy lifting. SH. 9191 after 6 p. m.

GRIN AND BEAR IT — By Lichty

"With most of the television sets in bars, I think it politically wise for me to appear to be just one of the boys!"

Situations, Women 20

RELIABLE woman wishes part time work, evenings, Saturdays, Sundays; PBX or clerical (no selling). Box 890, Washington Post.

SEAMSTRESS wants position as a MINOR ALTERATION woman by week. Call RAndolph 4338.

SECRETARY, 26, refined, 5 yrs. exper., 2 yrs. college; efficient, capable; $225 month. Call DUpont 4335.

Situations, Domestic 21

CALL US for reliable domestic, industrial and commercial help, full or part time. Prudential Employment Service, 1353 Wallach pl. nw. AD. 0639.

DAY'S WORK, PART TIME, CLEANING, HO. 3906.

EXPERIENCED colored lady wants day's work for Tuesdays. Fond of children. HO. 1441.

COLORED MAID OR WAITRESS desires job; no cooking. AD. 9804.

Money to Loan 23

REAL ESTATE LOANS, 4%; no charge for appraisals. Moore & Hill Co., 804 17th st. nw.

ON DIAMONDS, watches, jewelry, silverware and miscellaneous articles. LOUIS ABRAHAMS, 3225 Rhode Island ave. ne.

Personal Loan Companies 25

THE BEST PLACE
TO GET CASH
SIGNATURE LOANS
FURNITURE LOANS
AUTO LOANS IN 5 MINUTES
A Friendly Loan Service
Call Mr. Zwally, SH. 3700
7902 GEORGIA AVE.
AYARES SMALL LOAN CO., INC.

Business Opportunities 29

BEAUTY SHOP for sale or lease. Northeast section. FR. 2087.

DELICATESSEN AND POULTRY MART
in heart of Bethesda; fully equipped; owner quotes over $700 weekly business; good lease, parking area. To inspect, call
Samuel E. Bogley, Realtor
WI. 1320. Open Eves. Till 8.

DINING RM. IN LARGE APT. BLDG. Street entrance; seats 80; beautifully equipped. Lunches and dinners only; $7500, terms.
DESHAZO & RESSEGGER
1424 K. Suite 412. NA. 5520.

DISTRIBUTORS WANTED
Opportunity to earn $150 to $300 weekly as exclusive distributor under contract for Washington, D. C., and surrounding territory for fast selling item to all types of business firms. Investment required for merchandise only. Call in person, 7 p. m. to 10 p. m. Edward S. Jaffie, Ambassador Hotel.

DO-NUT SHOP
In Bethesda, making a nice profit; business and equipment 22 mos. old; fairly priced, nominal rent, long lease. To inspect, call
Samuel E. Bogley, Realtor.
WI. 1320. Open eves. till 8.

DISTRIBUTORSHIP for company doing national business, drug, beauty shop, department store items; exclusive territory; $3,500 plus reserves for expansion required. Character, financial and business references required. State phone. Write Box 900, Washington Post.

DRAFTING business priced low for quick sale. Needs two to operate. Plenty of work. Low overhead. Owners having other interests will sell for cost of equipment. $1000 cash. NA. 5195.

DRUG STORE
Established business, on prominent NW. corner. Located within apt. house area and on carline to downtown. Modern throughout. Owner quotes over $230 per day and guarantees $10,000 stock. Good lease; $10,000 down and balance in terms.
V. L. TOOMEY, JR.
NA. 4379 EM. 6267

ELECTRIC APPLIANCE STORE FOR SALE in Riverdale, Md. Lock stock and barrel at a bargain. Excellent location. Good leas, low rent. For appointment to inspect call owner, WA. 4662 or 4432.

FOUNTAIN-DELICATESSEN
Nr. schools, $500 weekly. Owner must sell. All reasonable offers considered.
Auerbach & Co., DI. 6501

Gas Station and Grocery
Near Manassas, Va. This business has excellent possibilities for an industrious buyer.
JOHN C. WRIGHT, INC.
209 Radio Bldg., Arl., Va.
CH. 4777 or OW. 6176

GROCERY—BEER AND WINE
$1,200 weekly. Mixed trade. 5-room apartment. Oil heat. Priced right.
AUERBACH & CO., DI. 6501

LADIES' and children's ready-to-wear. Apply at Hillcrest Apparel Shop, 2844 Alabama ave. se., 10 a. m. to 7 p. m.

PHOTO lab and record shop, small rental. Lease; in growing com. 505 Kennedy st. nw. for details. No phone inf.

ROOMING HOUSE
Owner says sell immediately—Choice 17-room brick fully furnished at considerably less than the usual price. Opportunity is knocking. Buy this today, it is available immediately. Call Mr. Wood or Mr. Wickersham.
VICTOR WICKERSHAM
OR. 2100

TAILOR SHOP
All equipped. NO. 3316.

VENDING MACHINES and supplies. National Coin Machine Co., SLigo 9132.

Rooms, Furnished 34

ALLISON ST. west of 16th st., private home, master bedroom, private bath, double bed, nicely furnished. GE. 5409.

ARL. COLONIAL VILLAGE. Officers wife will rent large warm pleasant bedrm. to Govt. girl. Kit. priv., $40 mo. GL. 6352 after 6 p. m.

ARLINGTON—15 min. downtown Wash. Large room, phone in room. CH. 3744.

ARL.—Double rm.; cple., 2 girls, or sgle., $30 & $40. Good transp. GL. 3346.

ARLINGTON, 5921 10th Rd., N.—Large room, next bath; suitable 1 or 2. KE. 5636.

ARLINGTON—Pleasant dbl. rm., 1st fl.; share bath with 1; 1 blk. bus. GL. 8699.

ARLINGTON—Dble. rm., next bath, 1 blk. from bus. Gentlemen pref. OX. 0130.

ARLINGTON—Rm. and bath, pvt. home. Man. 10 min. to city. $45. GL. 7937.

ARL.—Room, conv. to Pentagon, Wash.; non-drinkers, non-smokers. GL. 1563.

BROOKLAND—15 min. downtown; front room, next bath; large closet; young lady. AD. 7037.

CHEVY CHASE, D. C.—Quiet room for gentlemen, semiprivate bath, in adult home. OR. 1731.

CHEVY CHASE, D. C.—Master bedrm., adj. bath; suit. for 2 gentlemen. OR. 4451.

CHEVY CHASE—Sgle. rm. with desk, $30 mo.; man; nr. bus. EM. 7668.

CLIFFBOURNE PL. NW., 2512—Reserve your room. Rent does not start until you move in. For 1, 2, 3. DE. 1726.

COLUMBIA RD. NW., 1634—Gentleman; single, $6 wk.; clean, comfortable bed, showers, baths; c. h. w. AD. 4330.

CONN. AVE.—Pleasant, single room, next bath and phone; $30 month. EM. 5123.

D ST. SE., 1104—Large room, nicely furn.; conv. location. TR. 3832.

DECATUR ST. NW., 916—Large, newly decor. twin bedrm.; pvt. home; conv. transp., restaurants, unlim. phone; ladies or couple; $22.50 each. TA. 8404.

DUPONT CIRCLE, 1636 P St. N.W.—Lge. dble. rm. well furnished. DE. 0131.

DUPONT CIR. VIC., 2118 O St. N.W.—Warm, newly dec. dble. or triple rm.; sgl. beds; nr. bath; conv. tr. AD. 8530.

DUPONT CIRCLE, 2013 Hillyer pl. nw. 3 vacancies for young men. HO. 7300.

DUPONT CIRCLE (1337 21st st.)—Lge. corner rm., twin beds, double closets, maid service, hot plate. CO. 9608.

G ST. NE., 1368—Half block from Penn. ave.; gentleman, $6 wk. TR. 1142.

GEORGIA AVE., 8910, Silver Sp.—Dble. rm., nr. bath; shopping close, trans. at door; empl. couple, $10. SH. 9461.

GERANIUM ST. NW.—Front rm. southern expos.; conv. transp.; gentile home; gentleman; $30 mo. GE. 1828.

HARRISON ST. NW., 3911—Large rm., semibath; beaut. furn.; pvt. home; Wisc. & Conn. transp.; gentleman. EM. 1881.

HOBART ST. N.W., 1734—Attrac. sgle. bedrm., semipvt. bath, in new pvt. home. For empl. girl, $35 mo.; conv. transp. CO. 8946.

HOLMEAD PL. NW., 3325—Double rm.; men; kitchen priv. optional. DU. 9575.

K ST. N.W., 1927—Walking dist. downtown; share tw. bedrm., girl., $6 wk. ea.

KANSAS AVE. NW., 4914—20 min. d'town; lge. twin bedrm.; 1 or 2 young ladies; unlim. phone; maid ser.; $22.50. GE. 8902.

KENNEDY ST. NW., 821—Nicely furn. sgle. rm., adj. bath, in pvt. home, for girl, $30 mo.; good transp. GE. 2550.

KENNEDY ST. NW., 1334—Nice large room, clean, warm; private, detached home; single or double. GE. 5361.

M ST. NE.—Warm, frt. rm., adj. bath, shower; empl. couple or 2 gentlemen; priv. home; ½ blk. bus. AT. 2273.

MARYLAND AVE. NE., 208—Gentleman; single room, nr. Capitol and Congressional Library; daily maid serv.; $40. Call Miss Hooper, AT. 4566, 9-5 wkdays.

MASS. AVE. SE.—Pvt. bedroom for refined empl. couple; kit. priv. AT. 8445.

MASS. AVE. NW., 1447—Large bedrm. for quiet people; regular habits; no drinking; entertaining priv. restricted; $12 week. ME. 8948.

MORSE ST. N.E., 1431—Large front room, next to bath, suitable for 1 or 2 gentlemen or couple. Reasonable.

MORTON PL. N.E., 651—Small front room, suitable for gentlemen or couple. Also share room. TR. 6463.

MT. PLEAS. SEC., 3150 19th st. nw.—Nice basement rm., dble. bed, kit., unlim. phone, laund. priv. DE. 7539.

MT. PLEASANT ST. NW., 3145; Apt. 22—Large front room, twin beds; Beautyrest mattresses; available by 29th; near 2 car lines; $60. CO. 7882.

MT. VERNON PL. NW., 809—Attractive front sleeping room, suitable for 2; sink, maid service. Share bath; $10 week.

N ST. NW., 1208, Downtown—Large double room, near bath; suitable for 2; nondrinkers. DI. 9449.

MT. RAINIER AREA—Dble. rm.; good transp.; breakfast optional. UN. 7178.

N. H. AVE. NW., 1707—Master bedrm., pvt. bath. Sgls.; semibath. Gentile home.

N.W.—Sgle. rm. for gent., $25; also $35; clean, quiet home, GE. 5785 after 4.

OTIS PL. NW., 1353—Sgle room, pvt. home, laund. priv. Reasonable. CO. 2459.

OTIS PL. NW., 1342—Lge. rm., next b.; breakfast and laun. priv. MI. 1872.

PARK RD. NW., 1531—Bachelor qtrs., dbl. and sgl. rms., 1st floor, for perm. gentlemen; conv. transp. DU. 6596.

PARK RD. N.W., 1755—Extra lge. twin bedrm., newly dec., attr. furn., for 2 girls. DU. 3315.

PARK PL. N.W., 3202—1 large room, twin beds, for 2 young men, $5.50 each a week. RA. 0894.

QUACKENBOS ST. NW., 522—Will rent comf. furn. master bedroom, pvt. bath, to empl. cple. or 2; 15 exp. bus to 13th & Pa. ave.; strictly resid. sec. RA. 4531.

QUEBEC PL. NW., 720—Lge. cheerful dble. frt. rm. for 2 perm. persons; unlim. phone, laun. priv.; conv. loc. TA. 8897.

ROCK CREEK PARK section, 5331 16th St. NW.—Attractive room, double bed; bath, and exc. transp. GE. 4053.

SHEPHERD ST. NW., 717—Room to share with another gentleman. RA. 5347.

SILVER SPRING—Lge. rm. for one man; unlim. phone; conv. trans. SLigo 2425.

SILVER SPRING—Man to share rm.; twin beds; good trans. $25. SLigo 4974.

SILVER SPRING, 212 Dale Dr.—Attrac. frt. rm.; new home; twin beds, innerspring mattress; privileges. SLigo 3840.

SOUTH CAPITOL ST., 4304—Nice furnished room, suitable for 1 or 2; kitchen privileges. TW. 8273.

UPSHUR ST. N.W., 1320—Sgle. rm.; gent. only, $26.50. RA. 3478 aft. 6 p.m.

WARDMAN PK. VIC., 2632 Garfield st. nw.—Large double room, next bath. NO. 3387. Call after 4 p.m. or before 9 a.m.

WOODLEY RD. N.W., 3507, opp. Cathedral—Room and bath in exclusive pvt. home; $2 per day; gentleman. WO. 8607.

WYOMING AVE. NW., 1863—Nicely furn. single room, newly decorated; conv. transp. Gentleman. Nondrinker.

9TH ST. SE., 210—Large front room, near bath; conv. transp.

10TH ST. NW., 3827—Pvt. home; single room, suitable young lady; unlimited phone; kit. priv. can be arranged. $20 mo. GE. 5789.

13TH NW., 1026, Apt. 101—Girl share lge. tw. liv. rm.; brkft. priv. DI. 1953.

15TH ST. N.W., 4522—Single room for employed girl. $32 mo. Unlim. phone. GE. 3417.

15TH ST. NW., 1404—Single sleeping room, next bath; $21.50 month; walking distance. NO. 9259 or DU. 5206.

16TH ST. NW., 3105—Large room, semipvt. bath; ideal location. Gentleman.

16TH ST. NW., 1629—Vacancies for girls and men. MI. 9236.

16TH ST. SE., 14—Nicely furn. room, next bath and shower, cont. hot water. Gentleman only. FR. 8773.

16TH ST. NW., 3510—2 large rooms divided by bath, for gentlemen; $40 and $50 per mo.; maid service. GE. 7122.

17TH ST. NW., 1630—Large room, next bath, twin beds; grill permitted; laundry, phone privileges.

42D ST. N.W., 5329—Sgle. rm., semipvt. bath; pvt. home; nr. transp.; $40 per mo. OR. 0225.

LARGE front room, 2 exposures; double bed; next to bath; no other roomers. AL. 1094.

YOUNG MEN—Beau. clean rms., tile shower, $20 mo. Mt. Pleasant carline. 1833 Park rd. nw. DU. 9874.

NICE ROOM, twin beds, for discriminating employed couple or 2 gentlemen; ½ blk. transp.; quiet, refined neighborhood; references. GE. 6555.

RITZ HOTEL, 920 F st. nw., DI. 8346, in the heart of the shopping and business district; double rooms, $20 wk.; single, $14 wk.; complete hotel service.
$2.50 PER DAY, $14 WEEK

ROOM, twin beds, kitchen priv.; garage; no drinkers. UN. 2027.

Near Mayflower Hotel
Room to share with another gentleman, $20 mo., twin Hollywood beds; also room to share with another lady, $20. 1226 17th st. nw.

LARGE front room, 2 girls or employed couple; kitchen privileges; non-smokers; $50. MI. 5499.

3 ROOMS to rent by the month, furnished. Call at 1412 New Jersey ave. nw. Reference required.

COMFORTABLE sleeping room for empl. couple with infant, 3 mos. or younger; day care for child; Monday through Friday; reasonable. LI. 1578.

PRINCE KARL HOTEL
1901 K ST. N.W.
Newly decor. dble. rooms, new furn.; with or without pvt. bath. EX. 7725.

IVY HOUSE INN
640 New York ave. nw. Nice, clean rooms for rent; by the week; sgles. or couples. ME. 7481.

COLORED—Single room for lady or gentleman, $7.25 wk., with privs. 1320 Md. ave. ne. AT. 1940.

COLORED—Nice double room, home privileges; reasonable. NO. 6666.

COLORED (63d st. ne., 237)—Refined couple. Privs.; no children. TW. 2181.

COLORED—Hall room for sgle. man, $8 wk. GE. 8585 after 10 p. m.

COLORED—Double room, twin beds; conv. trans. DU. 6836.

Rooms, Furnished 34

COLORED—Girl to share room, twin beds, $5.50 a wk., linens furnished. Week days call after 8 p. m. MI. 1587.

COLORED, 4th St. N.E., 700—Empl. cple., no child. home priv., good trans.

COLORED, 400 blk. of 8th st. sw.—Rm. for quiet man; priv.; $7 wk. ME. 5534.

COLORED — N.W. SECTION — Double rm. for intel., reliable person. Pvt. home. Call after 10 a. m., DU. 8945.

COLORED—Spring Rd. NW., 1018. Double room for gentleman. HO. 7398.

COLORED—Large front rm., 2 closets; heat, light; next bath; $11 wk.; empl. man and wife. AT. 5192, after 5:30 p.m.

COLORED—Comfortable single and dble. rooms. All privileges. AD. 6547.

COLORED—Rooms, with home privileges, for couple or 1 person. AT. 9209.

Housekeeping Suites 37

N.W.—Single studio room; refined young woman; in one woman's apt.; laundry, kit. priv.; $32 mo.; refs. MI. 7511.

Rooms Wanted 38

ARLINGTON (South)—Room wanted for refined middle-age couple; light housekeeping by Feb. 15. GL. 8539.

YOUNG Protestant woman, $18-$20; perm.; Feb. 3. Box 920, Wash. Post.

Rooms With Board 39

BILTMORE NW., 1910—Liv.-bedroom; bay wind.; comf. chairs; 2 closets; board opt.; home-baked bread. HO. 0352.

CRESTWOOD CLUB, 4107 Conn. Ave.—Dble. room, newly decor., ideal for married couple; also space for man to share in dble.; good Southern cooking, Sunday breakfast incl. Best transp. EM. 4074.

KANSAS AVE. NW., 4839—Large double room, twin beds; young man; Jewish home; good food; bus at the front door; reasonable. GE. 8981.

MASS. AVE. NW., 1730—Young lady to share rm., private bath; $50. NO. 0972.

DUPONT CIRCLE, 1754 Mass. Ave. N.W.—Good food; pleasant atmosphere; few vacancies for men and girls.

Q ST. NW., 1704—Clean, comf. rms for young people; wholesome food. NO. 4095.

ATTRACTIVE ROOM and board for couple with 1 or 2 children; homelike; reasonable. GL. 7316.

VIRGINIA—Sgle. and dble. rooms; home-cooked meals; conv. transp. downtown and Pentagon; daily maid serv.; parking available. Mrs. Jenkins, GL. 8910.

WESLEY HALL
Double rooms, twin beds, large closets, running water in room; maid service; social activities; convenient to transp.; large selection of menus; $47 to $56 per mo. Call NO. 9804. 1426 21st st. nw.

2ND ST. N.E., 220—Large triple room, single beds, 3 meals daily. LU. 2460.

Room, Board Wanted 40

UNIV. instructor desires rm. and board, vicinity of McLean Gardens or Washington Cathedral. Box 818, Wash. Post.

Children Boarded 41

COYAN'S NURSERY
Has a vacancy for infant under 1 year. Day and night care. WA. 6248.

DAY and 24-hour care given to children. Registered home. Reas. HI. 7215.

Convalescent Homes 44

NEW NURSING HOME—Bright and cheerful; homelike atmosphere; expd. care; semi-invalids, chronic and elderly patients. AT. 4729.

Apartments, Furnished 46

ARLINGTON—Lady to share apt. with another; twin beds; $35 month; good transportation. GL. 1601 after 6.

ARLINGTON—Large cheerful living-bedrm., in modern pvt. home; twin beds; breakfast privileges; conv. to Pentagon and D. C. and shopping center; $15 wk. Empl. couple or 2 men. OX. 1800.

BETHESDA, MD.—Bedrm., private bath, den, garage, available. $60. OL. 7640.

DUPONT CIRCLE—Refined, congenial girl to share attr. 2-room apt. with one other. Box 898, Washington Post.

EMPLOYED girl to share new home; all privileges; transportation furnished. TE. 3093 after 7 p. m.

ILLINOIS AVE. NW., 5008—Large front twin bedroom; full kitchen privileges; conv. transp.; 2 girls. Call eves. except Sat. and Sun., GE. 3537.

N.W.—Refined young woman to share with Jewish; attractive apt., apt. bldg.; own room, $35; refs.; conv. trans. MI. 7511.

PARK RD. NW., 1835—2 large rooms, kitchen, private bath, for couple, $130 mo., completely furnished; no children or pets; private home. Call 12 noon.

TAK. PK.—1st fl., small bed-liv. rm., kit., dinette; $33.50; nr. bus. SH. 2614.

WANTED—1 or 2 girls to share spacious 16th st. hotel apt. with 2 others. $62.50 each girl, includes maid service and all utilities. Call HO. 5768.

WESTMORELAND RD., 601, Falls Church, Va.—Studio apartment, furnished living room and bedroom, kitchen privileges. Utilities furnished. $65 mo. Employed couple preferred. FA. 7328.

14TH & FAIRMONT—2-room apt., 2d floor, $52.50. Vacant now; elec. refrig., med. gas range and cabinet; for 2 empl. persons. Apply in writing. Give particulars. Box 841, Washington Post.

YOUNG Jewish man wants to share modern apt. in apt. bldg. FR. 4838.

GIRL—College educ., 20-25, share attr. mod. apt. Silver Spring, with one other. SLigo 9100, ext. 155; SLigo 3188.

COLORED, 1 room and kit.; neatly furn.; semipriv. bath. DU. 2886.

Apartments Wanted 48

ADULTS, 3, and baby, need 2-bedroom unf. N.W. apt., max. $70. RA. 1279.

AIR FORCE Col. and wife desire 3 or 4 room furnished apt. in Arlington or Alexandria. Call RE. 6700, ext. 72584, 8 to 5.

AMERICAN UNIVERSITY student and wife need a small apartment after Feb. 1; references. Box 386, American University.

APT., 2 bedrms.; S.E. pref.; by D. C. teacher, wife, baby. NA. 6000, Ext. 2442.

APT.—Liv. rm., bedrm., kit. and bath, unfurn., needed by couple. SLigo 1966.

APT., 1 bedrm., needed by 2 perm. empl. girls; prefer N.W. LU. 5596.

APT., unfurn., needed, in Arlington, by soldier, wife and baby. CH. 7091.

APT., 1 bedrm., furn. or unfurn., needed by 2 girls. AD. 7976 after 6 p. m.

APT. wanted, furn. or unfurn.—2-rm. apt. wanted in N.W. D. C. for young mother and daughter. Call National 5561, Mrs. Doores, between 9 and 5:30 p. m.

APT., 3-rm., furn., needed by 2 perm. empl. girls; refs. No shares. Miss McKenna or Miss Davis, DU. 1845, after 6 p. m.

APT., 1-bedrm. or efficiency apt., N.W., unfurn., needed by Red Cross employe, single. LI. 9008, Mr. Micas.

APPROX. $70—Navy C.P.O., wife, infant. urgt. need 1-bedrm. furn. apt. RE. 7400, ext. 4515, 8-4:30 wkdys. Miller.

ARMY officer, wife, desire small apt., furn. or unfurn. CH. 8330.

ARMY OFFICER (RETIRED) AND WIFE NEED SMALL UNFURN. APT. NA. 0381 OR NA. 8400, EXT. 514.

ARMY corpl., wife, 2 children, urgently need 1-2 bedroom furn. apt., vic. Bolling Field preferred. Mrs. Papke, RE. 5467.

ARMY OFFICER and wife desire furn. apt.; excel. refs.; max. $100. TE. 1391.

AWAITING overseas assignment, newlyweds wish sublet small apt., N.W. section, Feb. 15; $85 mo. CO. 3016, 7 to 11 p. m.

BUILDERS, OWNERS, MANAGERS
Apartments needed for deserving veterans. Please phone ADams 7050, American Legion Housing Committee.

BUSINESS GIRLS (3), college grads., desire 2-bedroom furn. apt.; prefer N.W. WO. 9871, Room 130.

BUSINESSWOMEN (2) need by Feb. 15 3-rm. furn. apt., downtown, N.W. pref. RE. 5711, Ext. 717, to 5:15.

BUSINESS woman desires studio apt. with kit., bath, N.W. apt. bldg.; no shares. RE. 5600, Ext. 2337. EM. 7315 eves.

BUSINESSMAN, perm. located, and wife (no children or pets) desire 2-3 rm., kit. and bath furn. N.W. apt.; excel. care assured; best refs. DE. 7300, Ext. 333.

BUSINESS OWNERS, PERM., 3 ADULTS, URGENTLY NEED 2-BEDROOM APT.; PREF. N.W. RE. 8518.

COUPLE, expecting child next mo., urgently need 1-bedrm. unf. apt. TR. 3221.

COUPLE desire 3 rms., kit., unfurn. apt. Reasonably priced. GE. 1412.

COUPLE with infant son, urgently need 2-rm., kit. and bath apt. GE. 5373.

COUPLE and daughter urgently need 1-2 bedrm. apt.; excel. refs. TE. 1008.

COUPLE and child urgently need 1-2 bedroom apt.; permanent. MI. 8083.

COUPLE desires 2-rm., kitchen, unfurn. apt. in S.E.; no children. VI. 3671.

COUPLE want furn. or semi-furn. 1 bedroom apt. in N.W. No share; sublet considered. Under $100. RE. 4823 after 11 a. m.

COUPLE, settled, no children or pets, desire one-bedroom apartment. Northwest. DI. 1630, Mr. Moore.

DESPERATE—4 girls, college graduates, permanent employed, wearing out welcome mats, need 2-bedrom furn. apt. Phone after 5:30. RA. 8842.

DESPERATE employed couple and 2 children attending school all day will be separated; urgently need 1-2 bedrm. apt.; max. $75. RA. 8566, 8-12, 4-8 wkdays.

DIPLOMAT (U. S.), stationed in D. C., wants nicely furnished 2-3 room apt. or small house, NW., through June, possibly longer. RE. 5600, Ext. 2464.

DIPLOMAT (bachelor) needs 1 rm., kit. and bath apt., unfurn.; conv. to Dupont and Sheridan Circles. NO. 3168, Ext. 37.

DISCHARGED vet, wife and child desire 2-bedroom apt; pref. N.W. section; up to $80; will buy furniture if reas. Call GE. 6073, Mr. Lowe.

EFFICIENCY APT., N.W., kit. and bath, needed by perm. Govt. woman; nonsmoker. Will consider sublet. Refs. DU. 0765.

EMPLOYED couple need unfurn. apt. by Feb. 5; $65 month. Quiet, responsible; guarantee good care. Call Mrs. Margaret Appich, DI. 0386 or HO. 7445.

EMPLOYED couple need unfurn. 1-bedrm., kit. and bath apt., perm., nondrinking. NO. 2153 after 6 p. m.

EMPLOYED girl desires furn. apt. NW. section; consider sharing. Call HO. 1132.

EMPLOYED English lady, officer's widow, requires unfurnished private apartment, bath and kitchen. Convenient Pentagon. Box M-577, Washington Post.

EMPLOYED couple would love efficiency apt., N.W., prefer apt. bldg. but others please call, Mrs. Sattler after 7 p. m. TA. 5075.

Apartments Wanted 48

EMPLOYED ADULTS (4) need furn. N.W. apt. in apt. bldg. Refs. GE. 8707.

FURN. APT. needed by sailor, wife and child. Mrs. DeFord, RE. 9576.

FURN. apt. needed by Marine, wife expecting baby; no sharing. MI. 1869 eves.

FURNISHED APT. suitable for 3 adults (women); N.W. or close to Capitol, to $100. Secretary to Senator Chavez. Refs. NA. 3120, ext. 1301; after 6 p. m., NO. 0351.

GIRLS (4), quiet, refined, permanently employed, desire 2-bedroom furn. NW. apt. CO. 5050, ext. 53, or DE. 7640.

LABORATORY TECHNICIANS, 2 women, desire furn. apt. in N.W. sec. AT. 7088.

MEDICAL student and sister need quiet apt. by Feb. 15; Dupont Circle or Georgetown preferred; will sublease for 3 or 4 months. Call CO. 3684, Saturday, Sunday or evenings.

MIDDLE-AGE COUPLE, son returning from service; no children, no pets; need 2-bedroom, unfurn. apt. or duplex, in N.W. or Sil. Spr., by Mar. 1. RA. 3023.

PHYSICIAN and family need 2-bedroom apt., furn. or unfurn. GL. 6940, ext. 275.

REFINED, employed couple desire furn. or unfurn. apt. Best references. No children or pets. SLigo 3471.

RETURNED veterans and other employes of Capital Transit Co., who have families, need private apts. and houses. If you have a house or private apt. to rent to a family, call MI. 6363, Ext. 672, Monday-Friday, 9 a. m. to 5 p. m. Must have private kitchen and bath and rent under $75 month.

SECY. wants 1-bedrm. apt., furn.; N.W.; no shares. RE. 3201, Ext. 10; HO. 4252 eves.

SETTLED business woman needs small apt., unfurnished; preferably Geo. Wash. Univ. section; would consider furnished. Telephone EX. 2460, Br. 3920, until 5 p. m.; after 7 p. m., NO. 9742. Miss Kelly.

STUDENT VETERAN, wife and son desperately need 1-bedrm. unfurn. apt. TA. 2034.

STUDENT, working full time, desperately needs 1, preferably 2-bedrm. unfurn. apt.; wife and child; approximately $55. Box 934, Washington Post.

TWO young Norwegian economists on official duty in U. S. desire furn. apt. in Northwest. EX. 6360, Ext. 613, 9-5:30.

USAF OFFICER, wife, child, need immed. 1- or 2-bedrm., liv. rm., kit., bath furn. apt., nr. Fort Myer. RE. 6700, ext. 3391.

3 GIRLS desire 2-bedroom furn apt. Call LU. 2309. Ref. given.

U. S. DIPLOMAT and wife wish sublet simple attractive modern 1-bedrm. apt., 2 to 4 months, $150. EM. 0820.

UNFURNISHED, 1 or 2 room apt., D. C. or Va.; reasonable; couple. Call MI. 0115, Ext. 1. 9 a. m. to 8 p. m.

VETERAN, wife and 2 small children, desperately need unfurn. apt. ME. 3927.

VET AND WIFE desire 2 or 3 rm. furn. apt. N.E. or Md.; $75. WA. 1653.

WANTED—Two-bedroom furnished apartment, vicinity Arlington Hall. Phone GLebe 4300, ext. 202.

WANTED by middle-aged couple, 1-bedroom apartment; no children or pets; quiet. TE. 8337.

YOUNG BUSINESSMAN (local food concern) wishes 2-room furnished apt. AT. 5922, between 9 and 5, Mr. Parady.

YOUNG emp. couple wishes liv.-bedrm. and kitchenette. Call HO. 7659 after 4:30

YOUNG WOMAN would like small unfurnished apt.; apt. house preferred. Box 921, Washington Post.

COLORED—Any size unfurn. apt. wanted by 1 man. Call AD. 3597.

COLORED, veteran, wife and child desperately need furnished or unfurnished apartment. MI. 0377 after 5 p. m.

3 REFINED GIRLS desire living room, 2 bedrooms, kitchen and bath; preferably in apt. house; will pay up to $110; references. Phone days, RE. 6700, ext. 4941; after 6, GL. 6900, ext. 70.

Aparts.-Houses, Exchanged 48A

LOS ANGELES FOR WASH. vicinity—Furn. or unfurn., 5-room, ½ duplex, 1 bedroom plus wall bed, for furn. house or apt. Write Mr. S. K. Moe, 1367 W. 39th st., Los Angeles 37, Calif.

MARRIED veteran, permanent civil service, two children, 7 and 5, moving Washington from Richmond, desire unfurnished 3-bedroom apartment, $100 per month; will consider buying house or exchanging 4-bedroom home in Richmond. Write J. F. Wright, 3111 Woodrow ave., Richmond, Va.

1-BEDRM. APT., nice neighborhood, near New Hampshire ave., to exchange for 2-bedrm. house or apt. in Arl. or N.W. TA. 3016, wkends. or aft. 6 wkdys.

Moving and Storage 49

EX-GI—Moving, hauling, storage; will move your trunk or house; special rates to veterans. John Glover, RE. 5460.

GREENWOOD'S TRANSFER & STORAGE
Let us move you. Reas. rates, free est. We deliver the goods. TR. 5346.

ANY SMALL OR LARGE MOVES. Local, long dist.; packing, crating, storage; pickup $2 up. BEVENEY TRANSFER, DU. 3817. Eves., MI. 2434.

MARINE VETERAN—Luggage, trunks, light loads; 24-hour service. AT. 2759.

MAN AND TRUCK for hire; ½-ton truck in good condition. DI. 9243.

MOVING, heavy and light, D. C., Md. and Va. TR. 9542.

PACKAGE DELIVERY A SPECIALTY—Light moving, haul. NO. 8009-AD. 2962.

MOVING BY VETERAN of experience, with new truck; careful handling. Reas. rates. MR. COOK, GL. 5137, any time.

VETERAN, just out of the service, will move or haul anything; night or day; no job too little. Call EARLE, AT. 4951.

VETERAN STARTING BUSINESS
Will move you day or evening. Reasonable rates. LIGHT HAULING A SPECIALTY. GE. 4651.

THE DOLLAR TRANSFER—Call us, our price is right; moving, hauling. LI. 4479.

Houses, Furnished 50

ALEXANDRIA
Charmingly furnished Colonial home, in historic section; large double living rooms with fireplaces, 4 bedrooms, 2 baths, lavatory, large pine-paneled dining room opening onto patio garden; freshly decorated; $240 per month.
EDWARD VAN DEVANTER
NA. 0620

CHEVY CHASE, MD.—4 bedrooms, 1 bath, large sun porch with fireplace, 1 other fireplace; near Ch. Ch. Club, schools, churches and stores; 2-car garage, large fenced yard; no objection to children or pets; $250 mo.; available Feb. 1st. Box M-529, Wash. Post.

A REFINED 29-year-old lady will share her attractive home in Silver Spring, Md., with a couple; fireplace, and suitable for officials. SLigo 4923.

COMPLETELY furn., 4 bedrms., 2 baths, finished attic with running water, maid's room and bath in basement, inclosed sleeping porch, 2 natural fireplaces; built-in garage; gas hot-water heat; very pleasant; $300 month. 1920 Belmont rd. nw., Sunday, before 5 p. m.

BRICK COLONIAL, center hall, 4 bedrooms, 1½ baths; breakfast alcove, 2 fireplaces, recreation room, oil h.-w. ht. Large lot, garden; $200. WA. 8412.

BEAUTIFUL 15-acre suburban estate in Md.; 10 rms., 2 baths, a. m. i.; city conv.; maid avail.; 30 min. to Capitol; $150. WA. 1499.

FOR RENT—Feb. and March only, small Georgetown house, completely furnished; references required. Phone DE. 2374 between 9-11 a. m., 4-6 p. m.

KALORAMA SECTION
Large reception hall, drawing room, dining room, butler's pantry and kitchen; 3 bedrooms, 2 baths, sleeping porch, library, recreation room, maid's room and bath, laundry, automatic heat. To inspect phone Mr. Balls.
RANDALL H. HAGNER & CO.
1321 Conn. Ave. DE. 3600

Wanted to Rent 53

A PHYSICIST, permanently located, needs 3-bedroom house, unfurnished, N.W. or Silver Spring. Call Dr. Bogle, SH. 7700; eves., Sat., Sun., SLIGO 1934.

ADULTS (3) desire unfurn. house in S.E. or adj. Md. Approx. $75. HI. 4383.

ADULT FAMILY, Air Force officer, wife and 14-year-old son, just returned from Germany, needs 3 or 4 bedroom house in Alexandria-Arlington vicinity for a period of 2 years. Phone AL. 0809.

ADVANCE 3 mo. rent—2-bedrm. apt. or small house, suitable to permanent Civil Service employe, wife and 2 small children. Call TEmple 5831.

AIR FORCE capt., wife, infant need 2-3 bdrm. hse. or apt. Pref. S.E. Approx. $100. HI. 3100, ext. 2134, 8:30-5.

APARTMENT or small house, unfurnished; 2 adults; 2 bedrooms, 1 or 2 other good-sized rooms, preferably fireplace; permanent; up to $150; advanced rent. EX. 2420, EX. 1334.

APT. or house wanted; 2 bedrooms, furn. or unfurn., 2 school-aged children; vic. St. Gabriel's School pref.; very urgent. GE. 8548.

ARCTIC SCIENTIST, wife and 2 children want small house in country, $60 mo. NO. 9137.

ARL. or NW. pref.; vet, wife, 2 children urgently need 2-3 bedrm. unfurn. apt. or house. AT. 3307, after 3 p. m.

ARMY OFFICER, wife and 2 boys want furn. home or apt., for short-time lease, $150 month. RE. 6700, Ext. 73614.

ARMY CAPT., stationed Pentagon, desires 2-3-bedrm. unfurn. apt. or house, D. C. or vic. RE. 6700. Ext. 74641.

ARMY OFFICER, wife and 4-yr.-old daughter desire to rent apt. or house; furn. or unfurn., Feb. 1; careful tenants; Pentagon vic. pref. EM. 5583.

ARMY COLONEL, wife and child wants to rent unfurn. house, conv. Pentagon; pref. 3 bedrooms, also consider 2 bedrooms or furn. house. FA. 1080.

ATTORNEY and wife desire 2-bedroom unfurn. apt. or small house; vic. Georgetown or N.W.; up to $100. OL. 1996.

BUSINESSMAN, perm., desires 2-bedrm. unfurn. apt. or house, D. C. or suburbs. RE. 5656, Ext. 112.

CAPTAIN, wife, year-old child desire furn. apt. or house. 1 or 2 bedrooms. RE. 6700. Ext. 4495, from 8:15 to 5.

CAPT., Air Force, wife and well-trained dog, desire 1 or 2 bedroom apt. or house. RE. 6700, Ext. 71655, from 8:15 to 5 p. m. weekdays.

Wanted to Rent 53

COLLEGE graduate, dietitian, wishes to rent studio rm. near Walter Reed Hospl. Phone Annapolis 3643 or Box M-569, Washington Post.

COUPLE desires small unfurn. house, Alexandria, Arl., Falls Church or nearby vic.; max. $100. RE. 4085, Ext. 521.

EXECUTIVE (perm. Govt.), wife, no children, need mod. 2-bedrm. apt. or sm. hse. Approx. $100. ST. 7600, Ext. 5171.

LARGE country house, unfurn. or partly furn., within 30 minutes of Pentagon, pref. Va. Must have good grounds and all utilities. GE. 4921.

NAVAL OFFICER, wife and child desire 1-2 bedroom unfurn. house or apt., Arl. or Alex. RE. 7400, ext. 7266.

NAVAL OFFICER and wife desire to sublease apt. or small house, March 1 to May 15. Pref. near Navy Dept.; no children or pets. FR. 1400, Ext. 400.

MILITARY HOUSING
PERMANENTLY assigned Army and Air Force personnel, all ranks, urgently require furn. or unfurn. private houses and apts. No shares. Please cooperate by listing your vacancy with
RE. 6700, ext. 72120.

RETIRED colonel and wife and middle-aged cocker spaniel wish small furnished house or apt. for a few months. DE. 5719.

THERE'S just my wife, our semi-invalid mother and I. We are very much in need of ground floor flat or small house, as mother can't climb stairs. Write Box M-597, Washington Post.

Offices, Studios—Rent 55

STUDIO (Dupont Cir.), available, 3 afts. a wk. Phone & 2 pianos. NO. 1841.

CENTRAL downtown location—Nr. 14th and H st. nw. Entire bldg., about 10 rms., reas. rent. DIXIE REALTY CO., NA. 8880.

CONN. AVE., 1536—3 offices; also desk space; from $20 to $60 mo., unfurnished; includes switchboard and mail service. CO. 6800, 9 to 5 p. m. Also phone answering and mail service, $10.

1830 JEFFERSON PL., off Conn. between M & N; 330 sq. ft.; 3rd fl.; modern, attractive bldg.; office furn. avail. if desired. RE. 7243.

DOWNTOWN—Well furn. front office, tel. ext. and service, $45. Desk space, $20. DI. 0404, 12:30 to 4 p. m.

17TH & H STS. N.W.—ARTIST STUDIO
Part-time, hour or weekly; model platform. Also separate office adjoining. ST. 8367, DE. 3318.

14TH AND K STS. NW.—2 rooms, lavatory and storage; facing 14th st. For any professional or business use. Immediate possession. AUERBACH & CO., DI. 6501.

OFFICE AVAILABLE
Single or suites, 12-story Dupont Circle office building, 1344 Conn. ave. (Conn. ave. at Dupont Circle). Superintendent on premises. Phone AD. 3200.

Offices, 1304 Eye St. N.W.
Lawyers, engineers, accountants or high class business organization; 2 suites of newly decor., cross-ventilated offices, 5 windows each, overlooking park. Private washroom (notary on premises).

OFFICE SPACE, ideal location in Silver Spring, ideal for accountant. SH. 5676.

OFFICES FOR RENT
3 rooms, kitchen and bath, 2d fl 810 G st. nw.; suite for doctor, dentist, photographer, etc. Key in liquor store. For further information, phone ME. 2460.

UPPER WISCONSIN AVE.
OFFICE ROOM, $22.50
OFFICE SUITE, $75
OFFICE SUITE, $125
Store in good business block, $200.
OTHER STORES AVAILABLE SOON.
A. D. CRUMBAUGH
4908 Wisc. Ave. Realtor WO. 1364

2-ROOM SUITE
On 1st floor of modern office building. Convenient downtown location; reasonable.
KAY REALTY CO. RA. 2200

NEAR DUPONT CIRCLE
Several suites, 1 to 3 rooms, available in newly remodeled office building located at 2144 P st. nw. Beautifully decorated, fluorescent lighting, large picture windows, etc. Reasonable rent. Open for inspection daily.
BURR & YOUNG, Realtors
2144 P St. N.W. DE. 4444.

2nd Floor—1608 20th St. N.W.
Presently divided into 2 suites, each with bath; can be rented as whole or in part; utilities included. Call Mrs. Way.
FRANCES POWELL HILL
1608 20th St. NW.
DE. 4101, EX. 5550.

BEST VALUE IN CITY
In heart of downtown shopping center; large 8-story, steel, fireproof, elevator office bldg.; desirable, bright outside space as fine as anything in city; full office services. We invite your inspection. Any size suite from $40. Victor Bldg., 724 9th st. nw. NA. 9682.

COLORED
DOCTOR'S OR LAWYER'S OFFICE
2200 Georgia ave. nw.; 4 rooms and bath; $125 per month.
KAY REALTY CO. RA. 2200

Business Property Rent 59

SECOND COMMERCIAL
Downtown location consisting of 3-story building containing 7500 square feet. This includes ground floor store and rear loading platform. Excellent for display, storage and shop. Will give long-term lease at reasonable rental.
J. A. WEINBERG CO.
REALTORS
1707 H St. N.W. NA. 5500.

Business Property, Sale 60

411 L ST. N.W.
3-story brick, near Center Market; wide alley in rear; lot 20x92. Offers considered.
V. L. TOOMEY, JR.
NA. 4379 Realtor EM. 6267

FIRST COMMERCIAL
Downtown area; 3-story row brick building, store and 2 offices (2 rooms and lavatory each). Income of about $3,300 per year for cash investment of $7,500. Call
JOSEPH PRICCI
605 Chandler Bldg. EX. 6563

VALUABLE COMMERCIAL, two acres, 154-foot frontage Lee hwy. Cherrydale, Va.; 2 buildings; best location. L. McGEE KING, GL. 5273.

For the Careful Investor
A new modernistic group of 4 stores with parking facilities at a prominent intersection in Arlington County; annual rental, $9,000. For further information, phone Mr. Wolberg, TA. 1786, with
SHANNON & LUCHS CO.
1505 H St. N.W. NA. 2345

Stores, Rent 61

VERY attractive large store (with 2nd floor above the store optional); in a newly erected, modern, beautiful building; the heart of Washington's downtown business section; vacant. For information call EX. 7496.

Beauty Parlor Location
clean, new small store in busy neighborhood. Reasonable.
J. A. WEINBERG CO.
REALTORS
1707 H St. N.W. NA. 5500.

Sale Investment Property 62

17% RETURN—SAFE INVESTMENT
3-family apt. in N.E., beautiful light brick bldg. (about 5 yrs. old). Rent $3426 yr. Only $24,750. ME. 1717, TA. 7511.

13th & IRVING ST. N.W.
3-story row brick, corner of an alley, consisting of 4 apartments and 2 private rooms; 4 baths; oil burner, new fire escape; 4 fully equipped kitchens, gas stoves and new refrigerators. A very good investment with a rental income of $3,720 per year. Call
JOSEPH PRICCI
605 Chandler Bldg. EX. 6563

MODERN 8-UNIT BRICK APT. BLDG.
Each unit contains 2 rooms, kitchen and bath (built-in tub and shower) with individual gas heat; large bsmt. Built prior to the war. Minimum operating expenses; income approximately $3,900 a year. Convenient to stores, transportation, etc., in the District of Columbia. For further particulars and inspection, phone Mr. Evans, WO. 0290, with
SHANNON & LUCHS CO.
1505 H St. N.W. NA. 2345.

BUILDERS' ATTENTION
Garden-type apt. site, complete with plans for 18 units. Large plot of ground in Oakcrest, S. Arlington, Va. All improvements in and paid for. Close to shopping, schools and churches. Good financing can be arranged.
J. LEE PRICE
2303 S. Arlington Ridge Rd.
OT. 7504 Ivy 1773

Real Estate Loans 63-A

CASH FOR $150,000 worth of 2d trust notes. All or part. Quick settlement. Fulton R. Gordon, 1427 Eye st. nw. DI. 5230. Brokers' attention.

2ND TRUST NOTES PURCHASED
CALL NA. 3570.
WASHINGTON HOUSING CORP.

1ST AND 2D TRUST LOANS—Prompt and courteous service; low rates. Before borrowing, call Colonial Investment Co., 817 9th st. nw. RE. 8650.

LOANS to D. C., MD., VA. HOME OWNERS without excessive title charges or appraisal fees. Low rates.
SECURITY FINANCE CORPORATION
638 Investment Bldg. DI. 8671.

MONEY ON SECOND TRUST
We will buy second trust notes. D. C., nearby Md. or Va. Reasonable rates.
NATIONAL MORTGAGE INV. CORP.
1312 New York Ave. N.W. NA. 5833.

1ST, 2ND, 3RD TRUST LOANS
NEARBY MD., VA. AND D. C.; MO. PAYTS. LOWERED. ADAMS REALTY CO., 905 N. Y. AVE. N.W. RE. 1912.

Sale, D. C. Houses 64

AVONDALE TERRACE
If you are looking for a home of distinction, where you can entertain handsomely and live graciously, call us; 2-story brick, 6 rooms, bath, auto. gas heat. Vacant. Immediate possession. Call RE. 6650.
Colonial Investment Co.

BRIGHTWOOD BARGAIN
$13,500
Beautiful semi-detached brick, 6 rooms, modern tiled bath, oil h.-w.h. Side hall entrance, new storm windows and screens; insulated; caulked, Colonial front porch; 2 rear porches; A-1 condition. Owner occupied.
R. A. Humphries, Realtor
808 No. Capitol. NA. 6730.

BRIGHTWOOD
Excellent semidet. brick, good cond.; Venetian shades; 3 bedrooms, bath, mod. kitchen, stove and refgr.; small rec. room, oil heat; gar.; fenced yard. $3,000 cash payment, balance like rent. STROUP, RA. 8700.

Nr. Fern and 9th Sts. N.W.
Semidet. brick, 9 rooms, bedrm. on 1st flr.; 4 bedrms. and 2 baths on 2nd flr.; oil heat; strong cash payment, balance in two trusts; $18,500. STROUP, RA. 8700.

BRIGHTWOOD
Vacant, det. brick, 8 rms., bath, oil heat, den on 1st flr.; concrete porch; about 10 years old; near bus and schools. You can't beat this one. About $5,000 cash needed, balance like rent. STROUP, RA. 8700.

Nr. Ga. Ave. and Varnum St.
20-ft. row brick, excel. cond.; 4 bedrms., bath; oil heat; yard; gar. $3,000 cash payment, bal. like rent. Don't miss this. STROUP, RA. 8700.

EAST OF GA. AVE.
In center of Silver Spring—Recently built det. brick, 5-rm. and glassed-in porch, 2-story house; gas heat; deep lot; about $4,000 cash payment, balance in 1 trust. STROUP, RA. 8700.

Vic. of 1st & Kennedy Sts.
Nearly new 2-family house, screened porch, rec. rm., 2 baths, 2 kitchens; 2nd floor rented. About $4,500 cash needed. STROUP, RA. 8700.

Near 16th and Harvard
Vacant, recently built, row brick, 6 rms., 2½ baths; rec. rm.; gas heat; gar.; wall-to-wall carpet. Substantial cash payment, balance like rent. Excel. value, we urge you to see this. STROUP, RA. 8700.

BURLEITH—$13,500
NR. GEORGETOWN
Brick, 6-room, oil-heated home. Must sell. Eves., Mr. Harrington, EM. 7448.
J. Leo Kolb, Inc. MI. 2100

CHANNING ST. NW., BETWEEN NO. CAPITOL AND 1ST ST.—Facing Reservoir. Colonial row brick. 6 large rooms and bath. Price, $10,000. Monthly payment like rent. Phone NO. 8314, before 11 a. m. or after 6:30 p. m.

CHEVY CHASE, $19,500
Excellent, detached, well-located, 3-bedroom 1½ bath home, with fireplace in large living room; gas heat; garage. Eves., Mr. Kolb, MI. 2121.
J. Leo Kolb, Inc. MI. 2100

CHEVY CHASE
6 YEARS OLD
This detached brick is near Lafayette School. This lovely colonial home is in immaculate condition and contains 6 large rooms and breakfast alcove; 2 modern baths, 2 fireplaces on a large level lot. Considering its superb condition and location, it is worth the price of $27,500. Exclusive.

PINEHURST CIRCLE
East of Conn. Ave.
1st offering of this beautiful detached center-hall brick, on a large level lot. Seldom are homes for sale in this restricted area. 1st floor has living room, den, dining room, kitchen and ½ bath; 2nd floor: 3 bedrooms, 2 baths; stairs to storage attic; recreation room in basement; gas heat; detached garage. This property is in excellent condition. Priced at $35,000.

Call F. A. TWEED CO.
5504 Conn. Ave. N.W.
EM. 1290 Until 9 P. M.

CHEVY CHASE, D. C.
Masonry, detached, 10 rooms, 2 baths (2 bedrooms and bath, first floor); oil heat, garage; lot 80x130; $23,000. Call Mr. Shackelford, NA. 9300; eves. and weekends, SLigo 6608.
BOSS & PHELPS, INC.
1417 K St. N.W.

CONGRESS HEIGHTS
Modern 6-year-old 2-family apt. Semidetached 2-story brick. Consists of one 3-bedroom apt.; one 2-bedroom apt.; spacious rooms with modern kitchens; full basement with laundry facilities; beautiful lot. Live in one apt. and rent the other; convenient to everything. Priced to sell with convenient terms. For details call till 9 p. m. weekdays; Sunday, 12 to 5.
Wm. Calomiris Prop., Inc.
1012 17th St. N.W. DI. 1655

GEORGETOWN
Several most desirable small homes. Immediate occupancy on some. Newly restored homes to be opened Sunday. For details call Helen Warren, OR. 0922, or EM. 6737.
DRURY REALTY CORPORATION

GEORGETOWN
Fine Federal house, with its original character well preserved; 3 bedrooms, 2 tiled baths, 4 fireplaces; terrace and garden. Well priced at $31,500.
HOWARD R. McPECK
Broker. 3236 P St.
Call Claude James, Agent, MI. 1673

GEORGETOWN
Delightful brick house, on Dunbarton ave.; $19,500.
HOWARD R. McPECK
Broker. 3236 P St.
MI. 1105 or DE. 9338

GEORGETOWN—$12,500
Commercial brick, consisting of shop and 2-room kitchen and bath apartment; h.-w.h. Eves., Mr. Sherwood, WO. 4845.
J. Leo Kolb, Inc. MI. 2100

GLOVER PARK
Party leaving the city has instructed me to sell 2 brick houses in this popular residential section, one a corner with side lot and the other an inside row; are modern in every respect; special features include automatic heat, electric refrigeration, insulation, etc. Phone NO. 8314 all day Sunday or weekdays before noon and after 7 p. m.

HILLCREST
Alabama ave. frontage, new 6-room, brick, detached home; 3 bedrooms, 2½ baths; gas h.-w.h. Price reduced $2000 for quick sale as owner is leaving city. You should see this home before buying elsewhere.
ADELBERT W. LEE
3211 Penn. Ave. S.E. VI. 1000.

HILLCREST
BEAUTIFUL DET. BRICK; has living rm. with fireplace, dining rm., kitchen, 3 bedrms., 2 baths, sun deck and porch, recreation rm., oil a.-c. h.; chestnut trim; nice lot. Priced to sell.
Southeast Realty Co.
1211 PENNA. AVE. S.E.
FR. 6060. 9 TILL 9. FR. 7326.

Lanier Pl. Near Calvert St. N.W.
A 4-bedrm. 2-bath brick home, double rear porches, spacious rooms; in fine cond.; gas heat; 2 det. garages; large lot. Priced for immed. sale. Call
Legum & Gerber Realty, Ad. 7800

MASS. AVE. HEIGHTS
FULTON ST., OFF MASS. AVE.—Possession — Substantial, solid masonry home; first floor arranged with reception hall, large living and dining rms., dining alcove, kitchen and sunroom, 4 bedrms. and 2 baths, also sun porch on 2d floor; full attic with 2 bedrms.; beautiful lot, 50x115, with 3-car garage; oil h.-w.h. Priced to sell this week. For details call till 9 p. m. weekdays; Sun. 12 to 5.
Wm. Calomiris Prop., Inc.
1012 17th St. N.W., DI. 1655

MT. PLEASANT
Lovely brick row house, in one of finest sections. Contains liv. rm., din. rm. and kit. on 1st flr.; 3 bedrms. and bath on 2nd flr.; beautiful finished recreation rm. with fireplace and bath; close to schools and transp. Exclusive with
Chevy Chase Realty Co.
4420 Conn. Ave., EM. 1800, till 9 p. m.

Sale, D. C. Houses 64

PEABODY ST.
Modern 2-bedroom, 5-room brick home just off New Hampshire ave.; oil a.-c. heat. Immediate possession; $1,950 down, $79.50 per month. Total price, $11,500. Call RE. 1988 'til 9 p. m.
GOLDSTEN BROTHERS, 1429 L St. NW.

PETWORTH
Buchanan st., near New Hampshire ave. Row brick with living room, dining room, kitchen, inclosed heated porch; 2nd floor, 3 bedrooms, bath, porch; large level lot. Priced for quick sale at $12,950. Call Mr. Payne, MI. 4280, ext. 611, with
BEITZELL, DI. 3100

ROCK CREEK FOREST
Beautiful 6-year-old Colonial brick, located close to Rock Creek Park and East-West hgwy., large living room with fireplace, full size dining room, spacious equipped kitchen with breakfast nook and ½ bath on 1st floor; 3 lovely large bedrooms, (including master bedroom) and tile bath upstairs; gas a.-c. heat; attached garage; priced under $20,000 and a wonderful buy. Call NA. 9797 until 9 p. m.
Capital View Realty Co.
REALTORS 925 New York Ave.

SPRING VALLEY
WITH A LARGE BEDROOM AND BATH ON 1ST FLOOR
English design of brick and stained trim, this home offers comfort, charm, beauty and environment to the most discriminating buyer. It has had only one owner, is in excellent condition and contains well-proportioned living room, dining room, music room, kitchen and lavatory in addition to the bedroom and bath on 1st floor; 4 bedrooms and 2 baths on 2d floor; bedroom and bath on 3d; recreation room in basement; 2-car built-in garage; oil heat.
W. C. & A. N. MILLER
DEVELOPMENT CO.
Builders and Developers of Wesley Heights, Sumner & Spring Valley
4830 Mass. Ave. N.W. OR. 4464
Evening Telephone SLigo 5322

WESLEY HEIGHTS
Beautiful prewar white brick center-hall colonial residence; beautifully decorated and in perfect condition; library and lavatory on 1st fl.; 3 spacious bedrooms and 2 baths on 2nd floor; maid's room and bath; built-in garage; delightful lot with 75-ft. fronage overlooking Gov't. park.
Frank S. Phillips, DI. 1411

WESLEY HEIGHTS
Attractive brick overlooking park. Ideal for children. Built about 10 years ago and well planned. 3 bedrooms and 2 baths, maid's room and bath, also the usual 1st floor room. For appointment to see call
Chevy Chase Realty Co.
4420 Conn. Ave. N.W.
EM. 1800 until 9 p. m.

WOODRIDGE—N.E.
Corner detached brick home with 100-ft. frontage; center-hall plan, consisting of 3 bedrooms and nursery, large living room with fireplace, side screened porch, powder room on 1st floor; recreation room with fireplace in bsmt.; built-in garage; oil h.-w. h., slate roof. Call DI. 1015 till 9 p. m. WM. H. SAUNDERS CO., INC.

16TH ST. NW.
Lovely detached brick home containing center hall, large living room, study, powder room, dining room, breakfast room, and modern kitchen. 2d floor, 4 large bedrooms, 2 modern baths, large closets, storage attic. Basement contains unusually large and complete recreation room, maid's room and full bath, 2-car garage, oil heat, priced at $47,500. Shown by appointment only. R. S. Matthews. WO. 8428.
W. SCHUYLER MATTHEWS & CO.
1519 K St. N.W. RE. 5519

5719 New Hampshire Ave.
New and ready for occupancy; 6-room brick; very large living room; 3 bedrooms, tile bath, gas heat; corner lot; convenient terms.
OPEN DAILY 1 'TIL DARK.
J. R. TENCHER CO.
1622 Wisc. Ave. AD. 2644.

APT. & ROOMING HOUSE
17TH AND P STS. N.W.
13 rooms, 4 baths, 5 kitchens; arranged as 4 apts. and 3 separate rooms. Plus comfortable living quarters for owner. Excellent income. Priced to sell. Furniture optional.
EXCLUSIVE
Philip B. Key Realty Co.
SLigo 3010 'til 9 p. m.

YOUR OWN APARTMENT AND 5 TO RENT
Large brick house in Columbia Heights. Good condition. Oil hot-water heat; 12 rooms, 4 baths, furnished. Price unbelievably low.
JOHN ZIRWES, INC.
2005 K St. N.W. RE. 6345

VACANT HOUSES
are now available on terms to suit your pocketbook. Call till 9 p. m.
KAY REALTY CO. RA. 2200

NEAR CATHOLIC UNIV.
Vacant and spotless. Newly decorated 6-room brick; h.-w. h., colonial front porch, 2 rear porches; built-in garage. Mrs. Whitney, AT. 8603, with
BARNER O. WEITZ
1427 EYE ST. N.W. NA. 7065-7196.

FLATS
2-family units about 7 years old, modern throughout, in best SE. location, now renting for $250 per month. This is a real buy. Call Mr. Bramham, DI. 3100, or DI. 4704.
BEITZELL
1515 K St. N.W.

Near 18th and Columbia Rd.
Home and income-producing property in one of the best rental sections of the city; close to every convenience; recently remodeled and renovated throughout; now arranged as 3 complete apartments with an income of $155 per month, plus the owner's living quarters; 3 electric refrigerators, hot-water heat with oil burner. Price, $21,000. Phone Mr. Ray, DE. 1872, with
SHANNON & LUCHS CO.
1505 H St. N.W. NA. 2345

THIS DET. asbestos shingle corner bungalow needs redecorating, but for $8000 it is a stupendous value; contains 6 rooms and bath, garage, gas h.-w. heat. Lot 40x140; easy terms and low monthly payments.
RUDDEN & COHN, INC.
1424 K St. NW. EX. 5705.
Call till 9 P. M.

NEAR 12TH AND E. CAPITOL ST.
9 spacious rooms, 2½ baths, full basement, oil h.-w. h. Property in excellent condition. Deep lot. Ideal for income purposes. Near all conveniences. Owner-occupied.
FRED A. SMITH, REALTOR
1113 17th ST. N.W. RE. 6661.

7TH AND EMERSON N.W.
VACANT—REDECORATED
Large corner brick home, 8 rooms, 1½ baths, paneled recreation room; oil h.-w.h.; 2 garages. Move right in.
Auerbach & Co., DI. 6501

NR. 13TH & VAN BUREN
A lovely detached brick home; 6 rooms, bath; gas heat; slate roof; this home was built just before the war and is priced unusually low on today's market. Call Mr. Northern, SLigo 1689, with
BEITZELL, DI. 3100

BUNGALOW-TYPE
Center-hall Williamsburg Colonial, well located on corner lot with 16,000 sq. ft.; living room 15x22 with picture window, large dining room, modern kitchen, 2 bedrooms and full bath; 2 extra large bedrooms and bath on 2d; full basement with shower, fireplace and garage; gas a.-c. heat; side screened porch; transportation at door; schools and shopping near.
CHEVY CHASE REALTY
EM. 1800 Sunday and weekdays 'til 9 p. m.

IMMEDIATE OCCUPANCY
Modern 5-room brick located in restricted River Terrace section of D. C. Large living room, cheerful dining room and modern kitchen on 1st floor. 2 good sized bedrooms, tile bath on 2d floor. Basement with laundry trays. A. C. heat. Attractively priced for quick sale on easy terms. To inspect today phone TR. 2825 or call at office, 3435 Benning rd. ne. Eves. WA. 9199.
DAVY & MURPHY

NEAR 15TH & MASS. AVE.
A 3-story and English basement row brick home in an ideal renting location, right in the heart of the city, within walking distance of all the governmental bureaus; ideally arranged with 2 big rooms and bath on each floor; excellent for either renting rooms or individual apartments; Bryant gas heat, hot-water system; in excellent condition throughout; vacant; proximity to new telephone co. office bldg. should make this a fair investment at $18,500. Phone Mr. Evans, WO. 0290, with
SHANNON & LUCHS CO.
1505 H St. N.W. NA. 2345

$10,500
NEAR TECH HIGH
Substantial brick with 7 large rooms converted into 2 apts. A home and income. Quick possession. Small down payment and it's yours. Call till 9 p. m., RE. 3531.
First National Realty Corp.
905 15th St. NW. RE. 3531.

Nr. 14th & Park Rd. N.W.
Row brick; 5 rooms and bath, oil a.-c. heat; detached garage and full basement. Parquet floors throughout. Easy terms. Immediate possession. Only $12,950. Call until 9 p. m.
Drury Realty Corporation
1737 K St. NW. RE. 1133

A Spanish Style Home
ULTRA-MODERN home, with 9 rms., 2 baths, full basement, oil h.-w. h., built-in garage. Immediate possession.
Southeast Realty Co.
1211 PENNA. AVE. S.E.
FR. 6060. 9 TILL 9. FR. 7326.

Sale, D. C. Houses 64

Near 16th & Allison N.W.
A good, clean, wide row brick home with large l. r., d. r. and k., and 4 b. r. and 2 baths; G.E. oil burner, built-in garage; near schools and transportation. Has just been completely redec. throughout. Owner has bought larger home. Must have immed. sale. Call ME. 1143 until 9 p. m.
J. Wesley Buchanan, Realtor

OUTSTANDING VALUES!
CHEVY CHASE, D. C.
VACANT. Detached brick; 7 large rooms, 2 baths, modern recreation room and exceptional kitchen; lavatory in basement; located near parochial and public schools, shopping and transportation; substantial cash necessary to buy right.
MICHIGAN PARK
Beautiful semidetached brick; 1-year-old; fine modern architecture; 6 large rooms and colored tile bath; recreation room; gas a.-c. heat; excellent terms.
SILVER SPRING
VACANT. Detached corner brick; 6 years old; center hall; 6 rooms and colored tile bath; newly decorated throughout; gas a.-c. heat. Only $13,950 with $3000 down.
NEAR CHEVERLY
Beautiful bungalow. VACANT. Fenced, landscaped lot; 2 large bedrooms, modern kitchen and tile bath; oil heat; only $8950 with $1250 down.
Call Sunday, 12 to 5 p. m. and weekdays, 9 a. m. to 9 p. m.
WM. G. LIBBY CO.
908 14th St. N.W. RE. 8660.

"CALL TILL 9 P. M."
BURLEITH, 37TH ST. N.W.—Only $750 down buys this charming semidet. brick; 6 lovely rooms, bath, deep lot, etc. Near schools, shopping and transp. See this unusual value today. Call till 9 p. m.
14TH & BUCHANAN STS. N.W.—Conveniently situated near all facilities is this substantial brick; 7 rooms, bath, front and rear porches, full bsmt., oil heat. Good renting section.
MINN. AVE. S.E.—Det. brick arranged with 2 separate apts. with 5 rooms, bath in each. Oil heat. In new condition. Desirable residential section. Call till 9 p. m.
Leo M. Bernstein & Co.
1415 K ST. N.W. ME. 5400

Colored—Off Ga. Ave.
2-family apt., $1,500 down. Regular 8-year-old brick 2-family apt. Each apt. consists of 4 large rooms and bath, 2 baths, with separate heating plants; redecorated. Priced to sell this week. Do not hesitate. Call till 9 p. m. weekdays; Sunday, 12 to 5.
Wm. Calomiris Prop., Inc.
1012 17th St. N.W. DI. 1655

COLORED
HOME AND INCOME
A low down payment will buy a 3-story brick home containing 8 rooms, 2 baths; within walking distance of Agriculture Dept. AD. 0600; eves. TE. 8642.

COLORED—1ST TIME OFFERED
R ST. N.E.
Fine 6-room brick, oil h.-w. h., full basement, garage. Only $1,500 down.
Auerbach & Co., DI. 6501

COLORED
$1,250 Down—Vacant
Nice 5-room det. bricktex home, near Barney Circle S.E. H.-w. h.; garage.
Southeast Realty Co.
1211 PENNA. AVE. S.E.
FR. 6060. 9 TILL 9. FR. 7326.

COLORED, nr. New Hampshire ave. and Newton pl.—6 large rms., modern bath, h.-w.h., full basement. Call Mr. Davis, DE. 1160, DU. 0930.

COLORED
Open Today 1-5 P. M.
349 KENTUCKY AVE. S.E.
Corner home on wide avenue suitable for doctor or professional man. 4 bedrooms and bath on 2d fl.; living room, dining rm., kitchen and heated sun room on 1st floor. Full basement, oil h.-w.h., built-in garage. Property in perfect condition. Call Mr. J. P. Smith, RE. 6661, eves. AD. 2452, with
FRED A. SMITH, Realtor
Exclusive. 1113 17th St. N.W.

COLORED
NEAL ST. N.E.
Row brick 8-room, in good condition, now being used as 2 apartments with income of $172.50; second floor furnished. For home and income, see this quick. $2,500 cash will handle. Now GI financed. Shown by appointment.
J. R. TENCHER CO., INC.
1622 Wis. Ave. N.W. AD. 2644

COLORED
1618 1ST ST. N.E.
Large corner brick home; 10 rooms, 1½ baths, oil heat, built-in garage; lot 18x90; vacant. Can arrange good financing.
SULLIVAN BROS.
1520 K St. N.W. ME. 4323

COLORED—CORNER
Tapestry brick, 1 blk. from carline; 8 rooms, bath, 3-car brick garage. Phone NO. 8314 before 11 a. m. or after 6:30 p. m. daily and Sunday.

COLORED VACANT—$500 DOWN
This house can be yours. 5-rm. row brick with bath, gas, elec. and coal heat. House has just been redecorated and is in A-1 condition. SURETY REALTY CO., EX. 7944.

COLORED
NEW HOMES FOR OLD!
We will take your old house in trade on a brand new 6-rm. brick house, tile bath, basm't., gas heat; a new lease on life for you. Call RE. 3531, office open Sunday. First National Realty Corp. 905 15th st. nw. RE. 3531.

COLORED
NEW! NEW! NEW!
VACANT. Move right in. Selling fast. Two semidet. brick homes; 6 nice rooms, mod. tiled bath, large bsmt., de luxe kit. with stove and refrig.; conveniently located near bus, school and new theater. Best of all—only $1500 down. Call till 9 p. m., RE. 3531.
First National Realty Corp.
905 15th St. NW. RE. 3531.

Houses Wanted to Buy 65

ALEX. OR ARL.
HOMES WANTED
to meet the heavy demand of our cash customers. For satisfactory sales service, call
THOS. G. MAGRUDER CO.
2051 Wilson Blvd., Arl., Va.
CH. 3131—GL. 3434; Eves., TE. 2529.

MAY WE SELL YOUR HOUSE?
Our alert sales department has been chalking up mutually satisfactory sales for many buyers and sellers. We need more houses to sell. Let our next deal be yours. Free appraisals.
R. A. HUMPHRIES
808 North Capitol. Realtor. NA. 6730.

I PAY CASH for houses, white or colored, any section, any condition. MR. B. LISS RE. 8264; evenings, TA. 6366.

WE PAY CASH FOR N.E. and S. E. PROPERTY. MAX MILLER, FR. 2100.

DO YOU WANT SPEEDY ACTION?
List your house with us. Have many cash buyers who will pay top prices.
ENTERPRISE REALTY CO.
1224 Eye St. N.W. EX. 3400.

I WILL PAY ALL CASH for a 3-bedroom house direct from owner. Must be in D. C. Call GE. 9341.

WILL PAY ALL CASH FOR HOUSES; white or colored; any section; any condition. HO. 9056.

VIRGINIA—Require 2-bedroom house or cottage on ½ to 5 acres; built within 10 years; 5 to 12 miles Washington; convenient transportation; price range, $10,000 to $13,000. Box M-586, Washington Post.

PRIVATE PARTY will pay cash for home from owner. CO. 7400, Ext. 412.

Virginia Homes Wanted
Have cash buyers in urgent need of immediate housing; can pay up to $20,000 and will guarantee immediate action. Please phone MR. McCAULEY, CH. 3547, with
SHANNON & LUCHS CO.
1505 H St. N.W. NA. 2345.

ALL CASH!
And in a hurry for any house in any section. Clients waiting. Call till 9 p. m., RE. 3531. First National Realty Corp., 905 15th st. nw. Office Open Sunday.

NO COMMISSION
I pay highest prices for D. C. houses. Call Mr. Jay, TR. 7146.

FREE APPRAISAL
FOR PROMPT RESULTS
LIST YOUR PROPERTY WITH
Real Estate Service, Inc.
Lee Hwy. at Glebe Rd.
OX. 2585. GL. 0561.

For Best Prices for Your Home
CALL MURTAUGH & HUNTT
RE. 1715

For Best Prices for Your Home
CALL MURTAUGH & HUNTT
RE. 1715

For Best Prices for Your Home
CALL MURTAUGH & HUNTT
RE. 1715

For Best Prices for Your Home
CALL MURTAUGH & HUNTT
RE. 1715

For Best Prices for Your Home
CALL MURTAUGH & HUNTT
RE. 1715

For Best Prices for Your Home
CALL MURTAUGH & HUNTT
RE. 1715

For Best Prices for Your Home
CALL MURTAUGH & HUNTT
RE. 1715

Houses Wanted to Buy 65

CASH FOR YOUR HOME
S.E., N.E. OR NEARBY MD. OR WILL SELL ON TERMS. CALL MR. VIDI OR MR. NOE
SOUTHEAST REALTY CO.
1211 PENNA. AVE. S.E.
FR. 6060-7326

HOMES WANTED
IN NEARBY VIRGINIA
LIST YOUR PROPERTY WITH
DICK BASSETT, REALTOR
ARLINGTON, VA.
SPECIALIZING IN NEARBY VIRGINIA REAL ESTATE SINCE 1926
PHONE US BEFORE YOU SELL
PROMPT RESULTS
QUICK SETTLEMENT
CHestnut 5057

Sale or Exchange 66

CLEAR LOTS, acreage, garages, 4-r. bung., 7-r. Bowie, colored; add. cash. N. E. RYON CO., GE. 6146.

Sale, Suburban Houses 67

MARYLAND

BRENTWOOD—$13,750
New Cape Cod, red brick, detached home, fireplace in large living room, large dining room and very modern kitchen, 2 bedrooms, tile bath, full basement, with gas air-conditioned heat. Full stairway to floored attic. Eves. Mr. Kolb, MI. 2121.
J. Leo Kolb, Inc. MI. 2100

BETHESDA
An English brick bungalow, attractive in every detail. Large living room with fireplace, 2 nice-sized bedrooms and full tile bath; stairs to attic, partially finished; beautiful kitchen, lovely extra room; gas heat; conveniently located in nice neighborhood. Move right in with a down payment. $13,450, terms. Call SLigo 3700.
WORTHINGTON REALTY
EXCLUSIVE AGENTS
8427 Georgia Ave. If no ans., SH. 1913.

BETHESDA
2 blocks to heart of town, close to shopping, transp. and all schools. Fine prewar construction; 6 rooms, modern kit., gas h.-w. h.; vacant; beautifully decorated. $18,950.
Samuel E. Bogley Realtor
7004 Wis. ave. DI. 5500, WI. 1320.
Open evenings till 8.

BETHESDA
New Red Brick Home
Nearing completion, close to schools, transportation. Has 3 nice bedrooms and bath, 2nd floor; large living room with fireplace, dining room and kitchen on 1st floor. Garage. Full basement, gas heat. This house is reasonably priced and you may also select your own interior decorations.
E. M. FRY, INC.
REALTOR
4628 East-West Highway
WI. 6740 Open Eves. Till 9.

BETHESDA
Brick homes nearing completion; 6 rooms, 1½ baths, full basement, automatic gas heat, large lot; also 7 rooms, 2 baths (bedroom and bath first floor). To inspect call Mr. Chapin (evenings, WO. 6180), with
WM. M. THROCKMORTON
Realtor DI 6092

BETHESDA BUNGALOW
Move in tomorrow, if you like. 6-room modified brick bungalow; only 7 years old; corner lot. To settle estate; will sell reasonable. Call Mrs. Pearce or Mr. Richards.
VICTOR WICKERSHAM
OR. 2100

BETHESDA AREA-GLEN COVE
$13,950
5-year-old modern 5-room brick house. Full basement, gas a.-c. heat, slate roof, near bus and schools. Terms.
Samuel E. Bogley, Realtor
WI. 1320, WI. 5500. Open eves. 'til 8

BETHESDA
Owner Transferred to Europe
Excellent brick, compact with spacious rooms; living room with fireplace and adjacent screened porch; dining room, exceptional kitchen; 3 bedrooms, 2 baths, sun deck, built-in garage; automatic gas heat; lot 70x141.
Exclusive with
W. L. LEBLING, Realtor
WI. 1122

BETHESDA
NOTICE TO PEOPLE
I HAVE PROMISED TO CALL:
6-room brick; 2½ baths; full basement, gas heat, attached garage. Call Mr. Best or Mr. Lynch.
VICTOR WICKERSHAM
OR. 2100

BETHESDA, $19,000
Half acre; brick, 4 bedrooms and 2 baths (2 bedrooms on 1st floor), living room with fireplace, dining room, kitchen, glassed-in side porch; insulated, oil h.-w. heat; built-in garage; large basement game room; close to transportation. Owner, leaving, must sell.
CHAS. B. ILER
WI. 5333

Bethesda Bungalow
IMMEDIATE POSSESSION
Nr. Naval Hospital & Public Health
A nice 5-room home with full attic, hot-water heat, garage. Close to schools, stores and transportation.
E. M. FRY, INC.
REALTOR
4628 East-West Highway
WI. 6740. Open Eves. Till 9

CHEVY CHASE, MD.
Two 6-room brick housse in established section on wooded lot, ready for immediate occupancy. Houses contain large living room with fireplace, dining room and fully equipped kitchen on first floor; 3 rooms and tile bath on second floor; full basement with toilet and outside entrance. Houses are convenient to transportation and schools. Price is $17,250 with substantial down payment and moderate monthly payment.
6513 RIDGEWOOD AVE.
To reach: Out Conn. Ave. about ¾ mile past Chevy Chase Circle to W. Thornapple St., turn left 2 blocks to Ridgewood Ave. and right to houses.
Sales representative at houses from 1 to 6 p. m. daily including Sunday.
MEADOWBROOK, INC.
WI. 9597

CHEVY CHASE, MD.
Like new inside and out, though built about 15 years ago, when they were built right. 3 rooms down, 3 rooms up; full basement, oil h.-w. h., attached garage, on well-landscaped lot. Vacant. Only $15,950.
Samuel E. Bogley, Realtor
WI. 1320, WI. 5500. Open eves. till 8

CONN. AVE.
A Lovely Center Hall
Colonial Red Brick Home
6503 CONN. AVE.
In one of the most beautiful residential sections of Chevy Chase, Md. This home contains a living room, 25x13, with fireplace and a new $700 television set. Dining room, 13x14, and a large roomy kitchen on first floor; 3 large bedrooms, 2 baths on 2d floor. Stairway to unfinished attic. Full basement, drive-in garage, oil hot-water heat; fully screened and equipped with awnings for your summer comfort. Conveniently located on bus line, near schools, churches and shopping. Price reduced for immediate sale as owner is leaving town. Call Mr. Federline, WI. 6740.
Starting Today—Open Every Day From 1 to 6
E. M. FRY, INC.
REALTOR
4628 East-West Highway
WI. 6740 Open Eves. Till 9.

CHEVERLY BUNGALOW
5-room brick; only $12,500; priced to sell today. Call Mr. Rocks or Mr. Bruzee.
VICTOR WICKERSHAM
OR. 2100

Daily Crossword Puzzle

ACROSS
1 Penalty
5 Impedes
10 Offend
14 Conception
15 A trio
16 Feminine name
17 Expression of dismay
18 Kingly
19 Young horse
20 Moderate heat
22 A scoop
24 Goddess in Wagner's "Ring of the Nibelung"
25 Fly aloft
26 To result naturally
29 Start
33 Tribunal
34 Knot on a tree trunk
36 Saucy: var
37 Cupid
39 Entertain
41 Observe closely
42 Dogma
44 The earth
46 Narrow inlet
47 Raised
49 Eclipses
51 Spoken
52 Security for appearance
53 Mahometan
56 Potential
60 Foment
63 Fastener
61 French veteran
64 Painful
65 Mistake
66 Pack tightly
67 Regard
68 Compact
69 Man of distinguished valor

DOWN
1 Pre-emptory decree
2 Futile
3 Low tide
4 More appeasing
5 Acutely shrill
6 A Greek letter
7 Carousal
8 A legume
9 Infrequently
10 Arbitrates
11 Property owned absolutely
12 Recrement
13 Blanched
21 Stupefy
23 Inclined runway
25 Helical
26 Assuage
27 Ruminant quadruped
28 An old woman
29 A belief
30 M[illegible]-of-pearl
31 Fish basket: obs.
32 Heating apparatuses
35 Russian labor union
38 Rebelled
40 Precious possession
43 Allowance for weight
45 Hog-deer of India
48 Driven down
50 To rivet
52 Philippine knives
53 Crush
54 Reed instrument
55 Withered
56 Bobbin
57 Expose
58 Prevaricator
59 Patron saint of sailors
62 Crude metal

YESTERDAY'S ANSWER

GALA■AWED■DAMAS
APER■SARI■IMAGO
PEAT■PSIS■LITER
EXHIBITED■ANENT
■■■FARE■ATTESTS
SPRITE■MIRE■■■■
PEACH■SENESCENT
URGE■RELET■OLIO
DISSUADED■SMALL
■■■■TREE■SUMMED
CHASTEN■AIRE■■■
LANCE■TORMENTED
OTTER■ATOM■COVE
SEINE■ROME■ERIA
ESSED■YEAR■DOLL

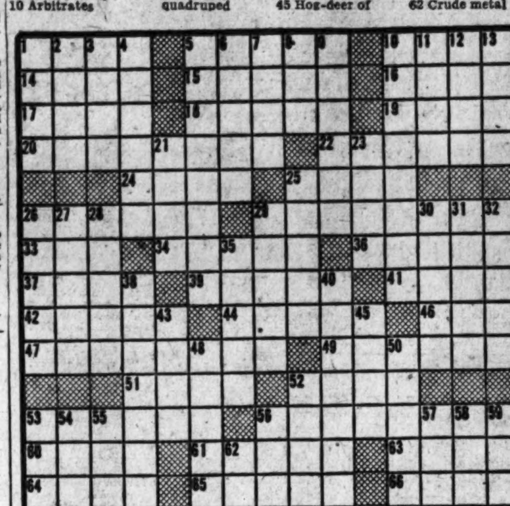

Sale, Suburban Houses 67

MARYLAND

CHEVY CHASE, MD.
A cottage rambler of unusual design, excellent location just off Conn. ave. Interesting layout features spacious living room and dining room, luxuriously equipped kitchen with breakfast nook, 2 well-proportioned bedrooms and 2 baths; large entrance hall, recreation room, maid's room, storage attic, 2-car garage; over ¼-acre wooded lot. Ideal for couple or small family; immediate possession.
PHILIP B. KEY REALTY CO.
SLigo 3010 Till 9 P. M.

BRICK BUNGALOW
NEAR UNIVERSITY OF MD.
A really fine home, 5 years old, located on excellent lot; lge. liv. rm., din. rm., beaut. equipped kit., 2 lovely bedrms. and tile bath downstairs; stairway to 2 partially fin. rms. upstairs; house in good cond. and extremely attractive throughout; 1 blk. transp. and shopping; only $12,250 and a rare bargain. Call NA. 9797 until 9 p. m.
Capital View Realty Co.
Realtors. 925 N. Y. Ave.

CHEVY CHASE, MD.
Beautiful stucco home situated on large lot. Center-hall entrance, 18x35 living room with fireplace, dining room, kitchen, butler's pantry and lavatory; second floor, 4 bedrooms, 2 baths, porch; 3d floor, 2 bedrooms, bath, storage closet. Basement, maid's room, bath, storage room and large built-in garage. This is your home for gracious living.
JOHN ZIRWES, INC.
2005 K St. N.W. RE. 6345

GERMANTOWN, MONTGOMERY CO.
HOME IN COUNTRY
Across highway from the Walter Johnson home, on about 1½ acres, that affords lovely panoramic view. Six fine, big rooms and bath; chicken house, meat house, grape vines, fruit trees and fertile garden spot. $2,500 down; only $11,750.
Samuel E. Bogley, Realtor
WI. 1320, WI. 5500. Open eves. till 8

HYATTSVILLE
2-story brick, 1-year-old; 1st floor, living room, dining room, equipped kitchen; 2nd floor, 2 nice bedrms., tiled bath; full basement, h.-w. oil; corner lot; near everything; 1st trust, $8650, 4%; price only $11,500, $2000 down; $75 per month will include interest, principal, taxes and insurance; costs less than to rent a 2-bedrm. apt. plus the advantage of owning your home.
LOUIS MILLER
5213 Baltimore Ave.
UN. 2723. Eves., UN. 4256.

KENSINGTON
BUNGALOW—$10,500
Modern 5-room masonry bungalow, in A-1 condition, close to schools and transportation. This home is vacant and possession can be had at once.
E. M. FRY, INC.
REALTORS
4628 East-West Highway
WI. 6740. Open Eves. Till 9.

MASS. AVE. EXTENDED
Just redecorated and in beautiful condition; 3 bedrooms, 2 tiled baths, built-in garage, full basement, recreation room with fireplace; lovely wooded lot; automatic heat. Owner leaving city, quick possession.
C. ALLEN SHERWIN, INC.
4241 Wis. Ave. Realtors. EM. 4450

ROCKVILLE, NEWEST PART OF TOWN
$11,500
New detached home, on 50x180 lot. Living room with fireplace, dining room, modern kitchen. 2d floor has 2 twin sized bedrooms and bath. Full basement, oil a.-c. heat. Close to all conveniences.
Samuel E. Bogley, Realtor
WI. 1320, WI. 5500. Open eves., 'til 8.

SILVER SPRING
$1,750 DOWN—$90 PER MO.
3-bedroom detached Colonial brick, with side porch; on lot 70x100. Mr. McCormick, with
PAT TROIANO, Realtor
NA. 3560. Evenings

SILVER SPRING
$19,500
Excellent investment or home. Can be used as 3 separate apartments. Rental possibility better than $200 month. Detached garage. On transportation.
GRAHAM-HALL, Realtors
SH. 6626. Eves., VI. 3166.

SILVER SPRING
Here's what you've been looking for—6-room brick; only $13,750; immediate occupancy. Don't delay. Call Mr. Kendall, or Mr. Pippin.
VICTOR WICKERSHAM
OR. 2100

Silver Spring Bungalow
Close in, attractive, 5 rooms first floor; large finished 2d floor; full basement, automatic heat; fenced wooded rear yard; immediate possession. Eves. call Mrs. Christman, OL. 0571.
ALLIED REALTY CORP. WI. 8649

SILVER SPRING
New detached Cape Cod home in the Indian Spring Club section. 6 spacious rooms, dining alcove and bath; rear porch. Home completely insulated and weather stripped. Gas a.-c. heat; ½-block transportation.
FRED A. SMITH, Realtor
1113 17th St. N.W. RE. 6661.

Silver Spring, Georgia Ave. Ext.
10001 GARDNER AVE.
Lovely 6-room brick and frame; only 1 year old; with extra large tiled kitchen, very large living room, dining room; 3 beautiful bedrooms; gas heat; on beautiful lot. A real buy at $15,950, on convenient terms. Call till 9 p. m.
Dreisen-Freedman, Inc.
SLigo 1700
Open eves. till 9

Sale, Suburban Houses 67

MARYLAND

SILVER SPRING
$20,500
White brick Cape Cod, bedroom and bath down; private porch off den or bedroom, and large porch off living room; fireplace; 2 spacious bedrooms and bath; 2nd floor, built-in garage, oil heat. Excellent residential location. S. Woodside Park, near everything.
GRAHAM-HALL, Realtors
SH. 6626. Eves., SLigo 7593.

SILVER SPRING
721 DARTMOUTH ST.
A desirable and comfortable prewar constructed 6-room, 1½-bath brick house. Spacious rooms, hardwood floors, well-equipped kitchen, recreation room, 2 porches, full basement, oil h.-w. h. Just reconditioned. Located on a beautiful landscaped lot 60x120. A most convenient location, being only 1 block from transportation, and only 2 blocks from schools, stores and churches. Now vacant; possession at settlement. Price, $18,950, on good terms.
EXCLUSIVE WITH
E. S. PRICE & CO.
ME. 3650, PL. 1231
Or Mr. Collins, SH. 5617.

SILVER SPRING
716 Boundary ave., 10-minute walk to Hecht Co. Lovely 2-bedroom Cape Cod type; living room, dining room; finished basement, recreation room with bar and lavatory, laundry room; oil hot-water heat. Can be inspected anytime.
HENRY V. SEAY
1916 Eye St. EX. 1077

TAKOMA PARK
Home with income. 3-apt. house in excellent condition. Owner leaving city. 2 apts. vacant on sale of house. Priced $16,500. Terms to be arranged. Call owner, SLigo 1846, for appointment. No agents.

WEST OF WISC. AVE.
Just over the D. C. line, attractive home of 9 rooms, 2 baths, hot-water heat, oil burner, open fireplace, G.E. refrigerator, 2-car garage. Lot 260-ft. front, contains approx. an acre. Price $27,500.
L. T. GRAVATTE
REALTOR
729 15th St. NW. NA. 0753.

3-LEVEL BUNGALOW
A really different floor plan; features living room, dining room, combination with fireplace, large equipped kitchen; a few steps up are 2 nice-sized bedrms., and the third level is a completely finished room for study or extra bedroom, excellent location in Silver Spring.
PHILIP B. KEY REALTY CO.
SLigo 3010 Till 9 P. M.

DETACHED BRICK
VACANT—SILVER SPRING, MD.—Large living rm. with fireplace, dining rm., kitchen and bedrm. on 1st floor; 2 large bedrms. and all-tiled bath on 2d floor; oil h.-w.h., large lot, conveniently located. Priced to sell with reasonable terms. For details call to 9 p. m. weekdays, Sun. 12 to 5.
Wm. Calomiris Prop., Inc.
1012 17th St. N.W., DI. 1655.

COMPLETELY FURNISHED
Lovely 6-room 2-story modern home; beautifully landscaped level lot; oil heat; fully insulated; city bus; close to schools. 1st trust $6,800 at 4 per cent, payable $55.64 monthly, which includes taxes and insurance. JOHN H. JOHNSON CO., WA. 1926.

POLINGER CO. OFFERS
A NEW GROUP OF DETACHED BRICK AND ASBESTOS SHINGLE HOMES
of 6 spacious rooms, with gas heat; full basement, modern throughout. One of the best close-in Silver Spring locations. Priced at $11,750 on terms. Veterans' 30-day preference. Call Albert Swerdloff, GE. 5061, eves. and Sun.
POLINGER CO.
1015 11th St. NW. NA. 9296.

REDUCED TO SELL
Comfortable 6-room brick house, side porch, large lot; gas heat; outside entrance from basement; close-in section of Silver Spring. Price $14,500 or best offer.
PHILIP B. KEY REALTY CO.
SLigo 3010 Till 9 P. M.

NEW HOUSES IN SUMNER, MD.
W. C. & A. N. MILLER'S NEWEST DEVELOPMENT, LOCATED JUST OFF MASS. AVE. EXTENDED
RESERVED FOR VETERANS

5001 Sumner drive	$29,750
5002 Sumner drive	$26,500
5003 Sumner drive	$28,950
5005 Sumner drive	$26,950
5011 Sumner drive	$29,750
5013 Sumner drive	$26,950
5017 Sumner drive	$27,950

To reach: Out Mass. ave. about ¾ of a mile beyond Westmoreland Circle, turn left immediately after going through overpass.
W. C. & A. N. MILLER
DEVELOPMENT CO.
Builders and Developers of Wesley Heights, Sumner & Spring Valley
4830 Mass. Ave. N.W. OR. 4464.

IMPORTANT ANNOUNCEMENT
BY HAMMACH REALTY
Owing to adverse weather conditions we have been withholding advertisements on unusual home values. Watch our future ads for real bargains. To sell or buy with dispatch, call
HAMMACH REALTY
UN. 3507

New Homes Now Ready
Choice New Hampshire Gardens section; 6-room brick; 2½ baths, full basement, gas heat, attached garage; $2000 below market. Call Mr. Ridgely or Mr. Kay.
VICTOR WICKERSHAM
OR. 2100

Sale, Suburban Houses 67

MARYLAND

OPEN DAILY
2 'Til Dark
VETERANS' PREFERENCE
A beautiful group of new 3-bedroom detached bungalows; 2 now ready for occupancy. Features: Fireplace in living room, equipped modern kitchen, 1½ baths, full basement, laundry, basement entrance, gas heat, venetian blinds, screens, copper plumbing, large lot, etc.
To reach: Drive out New Hampshire ave., 1½ miles past the District line, turn right at construction signs, to 15th ave. and turn right one block. Homes on the right, 30-minute bus ride to center of town by K-4 bus transferring to Md. K-6.
J. J. KAHN CO.
or write Room 418, 3726 Conn. Ave.

1st Floor Bedroom and Bath
Bradmoor, Bethesda, Md.
Center-hall brick, large living room, dining room, modern kitchen, bedroom, bath 1st floor; 2 additional large bedrooms and bath on 2nd; attached garage and screened porch; unusual financing; $4,000 cash will handle. Won't last long.
GRAHAM-HALL, Realtors
WI. 3250 Eves., OL. 0662

An Outstanding Value
Select suburban community of Silver Spring; 6 rooms and bath, brick home, being modern in every detail; full basement; auto. gas heat. Owner says sell. An opportunity you don't want to miss. Call RE. 6650.
Colonial Investment Co.

VIRGINIA

ALEXANDRIA
BEVERLEY HILLS
A CHARMING HOME—A LOVELY VIEW
Not in many days have we had the opportunity to offer such a lovely home with such a sweeping view, situated on one of the choicest lots in this beautiful area. The house is decorated in charming taste; center vestibule entrance, living room with fireplace; library with bay window; built-in shelves and half-bath; lovely dining room and beautifully equipped kitchen. A large summer living porch commands a view of the Potomac and the Maryland shore. On the 2nd floor is a master bedroom with air-conditioning unit and large dressing room or nursery. There is a guest bedroom and tiled bath. A finished recreation room with bar is in the basement; attached garage. The lawn is planted with lovely flowering trees and shrubs. A home for one desiring the utmost in charm. Substantial cash required. Shown by appointment only.
EXCLUSIVELY WITH
Thos. G. Magruder Co.
2051 Wilson Blvd., Arlington, Va.
Sundays, 1 to 5. Weekdays, 9 to 5.
CH. 3131-GL. 3434. Other hrs., TE. 2529

ALEXANDRIA
Are you interested in a quality 3-bedroom, 1½-bath brick home in a quiet select section of Alexandria? Ours has many advantages including center entrance, fenced back yard, prewar construction. Near schools and shopping center. Will require substantial cash. No agents or brokers, please. TE. 9297.

ALEXANDRIA
BEVERLEY-MINDED?
Your find of the week then. English brick with commanding sweep of city, sky and hills; 3 bedrooms and paneled den, 2½ baths; rec. rm. For someone seeking the finest environment, you will not match this value.
TO THE PERSON
who wants a home with personality and charm are these white brick and stone ramblers, on ½-acre sites. Den, rec. rm. with fireplace, beaut. liv. rm. Fast action recommended.
WINING PARK
2 elegant bungalows near golf and country club; very reasonably priced. Finished second floor, fireplace in liv. rm., equip. kit. Large rooms, smartly decorated in gay papers and colors. Now or never on unique offerings like these.
LIGHT AND LOVELY
is this gray 3-bedrm. (all on one floor) Hollywood rambler. Priced at only $14,200. Attached garage; 80-ft.-wide lot.
MISTER VETERAN
A real break to find a new brick bung. in Arlington; only 10 min. to D. C. Might go G.I. with $1000 down. Fireplace in liv. rm., sparkling blue and white kit. Full bsmt., gas heat. Call early.
THE BRANT COMPANY
2334 Wilson Blvd. GL. 4216, OX. 2050

ALEXANDRIA
Opportunity to buy small historic house restored by architect owner in the most beautiful manner. A 2-bedroom brick, the large living room has woodburning fireplace. Exceptional cabinetwork throughout. Original wide floor boards, modern bathroom. Garden full of quiet charm. For appointment to inspect call Mrs. Hanes, MI. 3350, evenings HO. 4732.

JUST REMODELED
On quiet street in heart of Old Alexandria. This charming frame house has a living room with fireplace, dining room, beautifully equipped kitchen, 2 very large bedrooms, one with fireplace, modern bath room. Full basement with opportunity to install recreation room, good size garden. Price $17,500. Telephone Mrs. d'Amecourt, MI. 3350, evenings WO. 8660.
D. A. HANES CO., INC.
1600 20th St. N.W.

ALEXANDRIA, VA.
Modern row brick house of 5 rooms and tiled bath, in fine community, near stores and transportation; full basement, front porch, air-conditioned heat, hardwood floors, electric refrigeration. Price only $9,750. Phone Mr. McCauley, CH. 3547, with
SHANNON & LUCHS CO.
1505 H St. N.W. NA. 2345

ARLINGTON REALTY CO.
PRESENTS ITS ANNUAL
WINTER SALE
PRICE SLASHED
Down to $10,950 with only $1,500 down. This is a real bargain in a 2-bedroom Cape Cod bungalow with full basement, expansion attic, completely equipped kitchen. All this on a beautiful corner lot. You cannot afford to miss this bargain.
$2,000 LESS
For buyer with cash. A prewar 3-bedroom brick Colonial in A-1 location. Large living room, dining room, kitchen on 1st floor. Full basement with maid's room and bath; 3 nice bedrooms and tile bath up. Quality construction and large lot studded with pines and oaks. Vacant. What a value. Don't delay. Call today.
TIME TO BUY
In dead of winter this 2-bedroom brick home is a rent beater. Must sell now. Priced down to $10,500; $1,000 down and move right in. Don't leave your family out in the cold. Buy yourself a home before you are old. Call or drop by our office anytime from 9 'til 9.
CORNER CUTIE
(GI or non-GI.) She stands on a corner just waiting for you. Her cheeks shining white, her torso is new. A bus travels past (2 blocks), but she cannot get on. Just remains on the corner, her foundation strong. She's roomy, attractive—she heats, cooks with gas—would you like to get hitched to this sweet charming lass? The bedrooms (2) are large, the bathroom is too. There's more room upstairs for children and you. Just $1,000 down (GI) and the rest on the cuff, now I think we've quite enough. Call or make that appointment now.
ARLINGTON REALTY CO.
2204 Wilson Blvd.
GL. 1900—OX. 4123

ARLINGTON
Brick, 3 bedrooms, living room with fireplace; dining room, kitchen complete, 1½ baths; basement, gas a.-c. heat; laundry facilities. Price, $19,000.

CUSTOM-BUILT HOME
1st floor, living room with fireplace, den with knotty pine finish, dining room, kitchen, bedroom with full bath; 2d floor, 2 bedrooms, full bath; basement, gas hot-water heat, maid's room, recreation room with fireplace and laundry room. Price, $19,950.

BRICK HOME
Corner lot, 3 bedrooms, 1½ baths, living room with fireplace, dining room, kitchen complete; basement, gas hot-water heat. This is a beauty! Price, $21,500.

FALLS CHURCH
5-bedroom frame home for the large family. Large lot, near everything. Price, $16,950. Substantial cash required.
JOHN C. WRIGHT, INC.
209 Radio Bldg., Arl., Va.
CH. 4777. Eves., EM. 2007 or OW. 6176

Sale, Suburban Houses 67

VIRGINIA

ALEXANDRIA—$1,500 cash buys this 2-bedroom brick row house, corner lot; practically completed, recreation room; priced at $9,300. Convenient location. Call MILTON G. SMITH. OW. 7200.

ARLINGTON
FEELING ZERO?
Here's a Colonial home to cheer you. large living room with fireplace; sun porch, powder room, equipped kitchen and a family-sized dining room, 3 bedrooms and 2 baths on 2d floor. Priced to sell at $24,500.
HOTTER'N HOT
Yes, these won't be on the market long. 3 bedrooms, full tiled bath, kitchen, dining room, and a dandy living room. Total price, $15,000.
HOLD ON THERE, SON!
Looking for a well built brick home in a real good neighborhood? Steel beam construction. Full basement with asphalt tile; living room, dining room, kitchen and 3 bedrooms and tiled bath on 2d floor. A complete set of storm sash and screens. Possession with settlement. $15,250.
COLLARD-AKRE
CH. 6226. REALTORS. CH. 7923.
2300 Wilson Blvd.

BEVERLEY HILLS
6-room brick home at $16,950.
First floor has living room with fireplace; den, dinette, equipped kitchen. 2nd floor has 3 bedrooms, tiled bath. Property is clear, may be newly financed.
J. LEE PRICE
2303 S. Arlington Ridge Rd
OT. 7504. IVy 1272.

LYON VILLAGE
3-Bedrm. Colonial Brick
Slate roof, all rms. large, full basement, yard entr., auto. heat, porches; this home is prewar built of the finest materials; 1 block to schools, 2 blocks to trans. and shops. Tile bath and shower, part bath in bsmt.
L. McGEE KING
GL. 5273 CH. 5508 OX. 0300

OAKTON, VA.
Attractive 5-room Cape Cod, on wooded ½ acre; G. I. approved for $51 mo. Full basement, oil heat, 7 closets, 27-ft. living-dining rm. Vienna 147-J-2. No agents.

WASHINGTON GOLF AND COUNTRY CLUB
Beautiful home for gracious living; 4 bedrooms, 2½ baths, true center hall, large 22-ft. living room, fireplace, banquet-size dining room, beautifully equipped kitchen, large bedroom and bath, porches; 2nd floor has 2 twin-size bedrooms, all the closets one needs, tile bath and shower; basement has yard entrance, recreation room, maid's room and bath, laundry and furnace room. automatic heat; on ½ acre, beautifully landscaped; detached garage; this home is prewar built of the finest materials, for sale due to Navy officer's transfer. Shown by appointment.
L. McGEE KING, REALTOR
GL. 5273. CH. 5508. OX. 0300.

ONLY $1,000 CASH
Nice new semidetached 5-room and tiled bath brick home on corner lot; full basement and attic. New refrig. and stove. Gas heat. Close in Falls Church. Call Harrington Realty, OX. 0017 or GL. 4914.

7 ROOMS
Located on one of Arlington's main arteries; ½-acre lot; improved with center-hall Colonial; equipped kitchen; full basement, oil h.w. heat; detached garage; worth the money. For further details, call
JNO. J. LOFLIN
Loflin Bldg., 2420 Wilson Blvd. GL. 4312

YOU'VE DREAMED OF A BIG WHITE GEORGIAN COLONIAL ON 4 ACRES
With fireplaces and all the conveniences that makes gracious living possible. Now let us show you one—with 4 fireplaces, spacious living room, dining room, 3 bedrooms, 2 baths and big recreation room. Only $23,500, $15,000 1st trust, $5,000 cash.
J. FULLER GROOM REALTY CO.
OX. 4487.

Adorable Bungalow, ½ Acre
Fruit trees, grape arbor, lovely garden soil; 1 block to buses, 2 blocks to schools and shops. Priced for immediate sale.
L. McGEE KING
GL. 5273 CH. 5508 OX. 0300

3-BEDROOM BRICK
$15,500
Clean, bright and just right for a family looking for a home with a large kitchen and dining room. Good neighborhood. Excellent financing. Immediate possession. Owner leaving city must sell. Shown by appointment.
J. WESLEY BUCHANAN
1501 Columbia Pike
CH. 1341. OX. 2798.

CLOSE TO FORT MYER
Attractive semidetached brick; contains living room, dining room, kitchen, 2 bedrooms and full tiled bath; stairs leading to attic; Venetian blinds, gas h.-a. heat. Convenient to schools, shopping, bus transportation and all points. Full price, $10,750; down payment, $3,250; monthly payments, $54.25 includes everything.
AL BAKER & SON
REALTORS
116 S. St. Asaph St., Alexandria, Va.
TE. 7343. AL. 6644.
Open eves. and Sun. for your convenience

$1,000 DOWN
Buys little country home, a modern 2-bedroom bungalow with garage, large chicken house, on Number 1 highway. Full price $10,500.
J. FULLER GROOM REALTY CO.
OX. 4487.

FOR BETTER HOMES IN VIRGINIA, CALL
EDWARDS REALTY
KE. 5511. KE. 5855.

GOOD INVESTMENT
3-bedroom row brick; 3 blocks to Navy Annex; new-house condition; auto. heat, full bsmt., yard entrance. L. McGEE KING, GL. 5273, CH. 5508, OX. 0300.

NEW BRICK CAPE COD—2 bedrooms 1st floor, expansion attic, conveniently located; Venetian blinds, trees, shrubs; 5 minutes to Pentagon; $2,500 cash will handle. MILTON G. SMITH, 4219 Wilson blvd. OW. 7200.

5-Room Brick Bungalow
$13,500
Living room with fireplace, dining room, equipped kitchen, 2 bedrooms and tile bath; unfinished attic, insulated in rafters; full basement; gas a.-c. heat. Priced right for quick sale; located in an excellent subdivision near stores, bus and schools; good terms.
JNO. J. LOFLIN
Loflin Bldg., 2420 Wilson Blvd. GL. 4312

STONE RAMBLER
Located in an exclusive section with beautiful surroundings, has center entrance plan with spacious living room, 26x16 ft.; glass panels, attractive ebony trim glass brick fireplace; picture windows, solarium, large dining room, equipped kitchen, leather breakfast nook, spacious master bedroom has complete bath with dressing room; 2d bedroom has half bath; maid's room with half bath; pine paneled recreation room, 33x16 ft. with huge stone fireplace and foot rail. Built-in glass bar, adjoining half bath, furnace and laundry room; highly polished maple floors; oil heat; slate roof; landscaped yard, approximately half acre. Many other features that you should see to apreciate this lovely home. Shown by appointment only.
AL BAKER & SON
REALTORS
116 S. St. Asaph St., Alexandria, Va.
TE. 7343—AL. 6644
Open Sundays and evenings for your convenience.

Near Baileys Crossroads
Close to Washington and Alexandria, attractive 2-story brick, containing spacious living room with fireplace; dining room, kitchen, with electric range, screened porch on 1st floor; 3 bedrooms and tiled bath on 2d floor; ample closet space; full basement; oil h.-w. heat; laundry trays, steel casement windows. Approximately half acre. Full price, $14,750, substantial down payment required.
AL BAKER & SON
REALTORS
116 S. St. Asaph St., Alexandria, Va.
TE. 7343. AL. 6644.

BUNGALOW DE LUXE
Located in very desirable residential section of S. Arlington; contains living room with fireplace; 2 spacious bedrooms, dining room and kitchen; an unfinished attic with ample space for 2 additional bedrooms; full basement with recreation room; back screened porch; attached garage; large lot, 50x144.
J. WESLEY BUCHANAN
1501 Columbia Pike
CH. 1341. OX. 2798.

$9,500
Row brick home, 2 bedrooms, dining room, equipped kitchen, full basement with finished room; coal a.-c. heat. Quick possession.
J. LEE PRICE
2303 S. Arlington Ridge Rd.
JA. 1504. IVy 1272.

We've Gone Sleigh Riding
Call us Monday if you would like to see some of our beautiful ramblers, Cape Cods, and Colonials.
ROBT. N. BRUMBACK CO.
REALTORS. OW. 7336. BUILDERS.
LEE HIGHWAY AT LORCOM LANE.
Eves. Call GL. 7830.

Sale, Suburban Houses 67

VIRGINIA

Pentagon & Navy Workers
ATTENTION
We have 4 nice clean bungalows left for sale priced from $9,500 to $15,500; early occupancy; close to schools, shopping and buses; good terms on all of these homes; within 10 minutes of Washington; good neighborhoods. Call 'til 9 p. m.
J. WESLEY BUCHANAN
1501 Columbia Pike. CH. 1341-OX. 2798

CAPE COD
5-room brick with unfinished expansion attic; full basement, gas heat; lot, 60x150. Priced at $11,800 with $2500 cash, balance in one trust at $62.50 per month, including interest, principal, taxes and insurance.
JNO. J. LOFLIN
Loflin Bldg., 2420 Wilson Blvd. GL. 4312

OWNER LEAVING
SEE AND MAKE OFFER
Five-room brick bungalow, 1½ baths, recreation room; fenced yard; terms to be arranged with your offer.
Exclusive with
RICKER PROPERTIES
REALTORS
Wilson Blvd. and Courthouse Rd.
CH. 4476-OX. 0511
Eves., OW. 6039-CH. 2627

5-ROOM BUNGALOW
in immaculate condition, on half acre, near Tysons Corner. Unfinished attic can be made into 2 more rooms. Price, $13,500. Easy terms.
UNIVERSAL REALTY
CH. 1179-CH. 1039. 5800 Lee Hwy.

YOUR OPPORTUNITY
Imagine living almost next door to a movie, Whelan's Drug and complete shopping. See this lovely semidetached brick today. Located on 22nd st. south, within easy commuting to Ft. Myer and Pentagon. Priced for cash or easy terms. Call RE. 6650.
Colonial Investment Co.

4-FAMILY FLAT
ALEXANDRIA, VA. 2 rooms, kitchenette, bath each; only 6 years old; brick construction; 1st trust of $15,000 at 4½%; shows gross income of $2,800 annually; excellent investment. For complete information call Mr. Clark, SLigo 2830.
BEITZELL, DI. 3100
1515 K ST. NW.

Semidetached Brick Home
On corner lot in S. Arlington, $10,500. A clean home in a nice location; 2 bedrooms, tiled bath, living room, dinette, equipped kitchen, full basement, oil a.-c. heat, shopping, bus, schools, churches, all conveniences.
J. LEE PRICE
3303 S. Arlington Ridge Rd.
OT. 7504. IVy 1272.

FULLY FURNISHED
You don't have to worry any more about your dream home or furniture. Take a look at this attractive bungalow consisting of living room, dining room, kitchen, 2 bedrooms and complete bath; full basement, c. h.-w.h. Garage. Approximately 2 acres of ground with small stream. Convenient to schools, buses and stores. House and furniture in excellent condition. Full price, $13,500, substantial down payment required.
AL BAKER & SON
Realtors
116 S. St. Asaph St., Alexandria, Va.
TE. 7343. AL. 6644.

17 ROOMS, 5½ BATHS
Not counting 33x40 recreation room, furnace and laundry room and bath in basement. Has 2-car garage. Lovely grounds. Equipped with aluminum storm windows and doors. Located in fine neighborhood, this home has all quality construction features and should meet the requirements of the most discriminating. Shown by appointment only. For further information contact
AL BAKER & SON
Realtors
116 S. St. Asaph St., Alex., Va.
AL. 6644. TE. 7343.
Open Sun. & Eves. for your convenience.

Farms, Land, Sale 70

MARYLAND

MAKE A FORTUNE!
A RARE BARGAIN!
2,500 ACRES
This marvelous farm has been held in an estate for many years, and has now been placed in our hands for immediate sale. It will be sold at the greatest bargain price of any large farm property in many many years; $60 per acre. Located 17 miles from the heart of the Nation's Capital. Never again will there be such opportunity; but the estate must have immediate action within the next 20 days. Phone, wire, or write air mail, or see me personally for full details. Mr. Rocks, Bruzee or Wickersham.
VICTOR WICKERSHAM
4625 41st St. NW.
OR. 2100

VIRGINIA

$15,000—116 acres with 6-room house and several outbuildings in Fairfax County, 21 miles from Washington. House has no improvements. $5,000 down, bal. $75.00 per mo.
MASON HIRST
Annandale, Va., at the end of Columbia Pike. Phone FA. 7447. Closed Sundays.

Farms, Land, Wanted 72

FARMS in all sections of Va., within 100 miles of Washington. Chester Coggswell, 736 N. Albemarle. OX. 1633.

Lots for Sale 73

DISTRICT OF COLUMBIA

CRESTWOOD
Beautiful 80-ft. building site, on Argyle Terrace, for less than $5,000. Located in this section of beautiful homes; only 10 min. from downtown. Restricted.
PAUL P. STONE, Realtor
NA. 7379
After 6:30, Mr. Holmes, EM. 6635

MARYLAND

LANHAM PARK
Just east of Lanham, Md.
(Out Defense Highway)
Beautiful lots 100x170 Feet
$750
City Water—Electric—Phone
Mail Service—Train and Bus Connections
BUILDERS' ATTENTION INVITED
Directions: Bladensburg rd. to Peace Cross, turn right, out Defense Highway, 4½ miles to Pennsylvania Railroad overpass, cross overpass, continue ½ mile to large sign "Lanham Park" at office on left side of Defense Highway.
Office Open Daily and Sunday
10 a. m. until dark
Thomas F. Halley
Phone Hyattsville 0107 or Union 7649

ATTENTION, BUILDERS
FIRST OFFERING OF 500 LOTS
Near fast-growing White Oaks Naval Laboratory on New Hampshire ave. extended; will sell in either small or large groups. All streets cut to grade, utilities being installed. Opening price $950 per lot. For information and plats call
Dreisen-Freedman, Inc.
SLigo 1700
Open eves. till 9.

VIRGINIA

LARGE LOT—26,000 sq. ft., Chesterbrook Woods, $4,000. EM. 7592.

RIVERWOOD
Large, beautiful lots, ½ to 1¼ acres, in exclusive Riverwood Estates in N. Arlington. This is a chance to buy these lots for homes of distinction. Restricted.
JOHN C. WRIGHT, INC.
209 Radio Bldg., Arl., Va.
CH. 4777. Eves., EM. 2007 or OW. 6176

BELLEVUE FOREST—Wooded sites overlooking Wash. Golf Club. George Mason Green Co., CH. 3838; eves., GL. 3838.

Acreage, Sale 75

MARYLAND

MAKE A FORTUNE!
A RARE BARGAIN!
2,500 ACRES
This marvelous farm has been held in an estate for many years, and has now been placed in our hands for immediate sale. It will be sold at the greatest bargain price of any large farm property in many many years; $60 per acre. Located 17 miles from the heart of the Nation's Capital. Never again will there be such opportunity; but the estate must have immediate action within the next 30 days. Phone, wire, or write air mail, or see me personally for full details. Mr. Rocks, Bruzee or Wickersham.
VICTOR WICKERSHAM
4625 41st St. NW.
OR. 2100

Dogs, Pets, Kennels 76

COCKER, registered, 5 mos., male; red. Reasonable. OL. 1149.

COCKER PUPS—A.K.C., 8 wks. old; black and white. Rockville 3382.

COCKERS, AKC-reg., pedigreed; beauties; particolors, blacks and reds; 2, 3 and 6 months; out of champion stock; also golden hamsters, $5 pair. OR. 2514.

COLLIE, 6 mos., A.K.C. reg.; male; sable and white. TA. 5075, eves.

GERMAN Police Puppy, 8 mo., thoroughbred, male, reasonable. LI. 1026.

HOLLYWOOD KENNELS
Boarding; cocker spaniel puppies and stud service. TO. 5139.

LANDOVER KENNELS, heated, boarding individual runs, exc. care. WA. 6084.

PEKINGESE, 8 wks. old, AKC. Call OW. 3921 eves. and Sundays.

Horses, Livestock 76A

PONY—Midget gelding; black; 4½ years old; must sell. Call TE. 6322.

Sale Miscellaneous 78

ACCORDION, 120 Accordiana, perf. cond. $850 value; asc.; $250. GE. 8631 eves.

ACCORDION, 120 bass, 2 shifts, Honor. Reas. Box M-573, Washington Post.

ACCORDION, Italian Reed, 120 Bass, exc. cond.; must sell; make offer. GE. 8130.

ANTIQUES—Pine coffee tables, dry sink, cupboards and other interesting items in pine; unusual lamps. WI. 9535 or WI. 8392.

BABY CARRIAGE, de luxe, "Beauty," $30 (cost $70); 4 solid oak child's folding chairs, $3 each. CO. 3600, ext. 308.

BABY CARRIAGE, prac. new, $25; scales included. AT. 4075.

BABY CARRIAGE—Whitney, exc. cond. AD. 1858.

BABY CARRIAGE, Gray Storkline, practically new; $25. AT. 0055.

BABY CRIB, ivory, up to 6 yr. size, mattress and springs; excellent condition; $35. TA. 6554.

BED, Hollywood, single; excellent condition. RE. 7676, Apt. 201, after 7 p. m.

BED SPRINGS, twin sized coil, made into Hollywood bed, reas. DU. 7948.

BEDS, bunk, complete, cost $130 in Nov. Will sell for $100; new cond. VI. 4324.

BICYCLE (Girl's)—28-in.; excellent condition; $20. AT. 7164.

BOX SPRING LEGS
Convert your coil springs into a Hollywood bed. Amazing new leg, pat. pending. Also box spring legs. We install. For information call SLigo 9594.

BUILDING MATERIAL
Visit our yard. We have the largest volume of used lumber in D. C. Assorted sizes of framing lumber, pine, fir and maple flooring, free of nails; plywood, 1-inch insulation boards, 2 ft. by 4 ft., sheetrock ($25 per M), plumbing supplies, radiators, pipes and fittings, reinforced steel I-beams, angle irons. GENERAL WRECKING CO., MI. 6177.

BUILDING MATERIALS
Wrecking building at 2017 F st. nw. All materials for sale at site. Plumbing supplies, large heating plant with oil burner, pipes, lumber well seasoned; 150,000 used hard brick. GENERAL WRECKING CO., MI. 6177.

CAMERA, German Voigtlander, completely new, leather case. JA. 2293-W.

CAMERA, Argus, A, 35-mm., f/4.5, speeds to 1/200; $15. TE. 7385, eves.

CAMERAS, photo and movie supplies, darkroom equipment; free instructions, expert service; written guarantee. Brenner Co., 933 Pa. ave. nw. RE. 2434.

CHAIR AND SOFA, upholstered in attractive serviceable plaid; drum table in feudal oak, good in den or rustic living room, 18 months old; good condition; must sell. WI. 6237.

CHINA, Minton, white and gold; 12 each of dinner plates, desserts, bouillons, cups and saucers; never used; appraised $600; sell $375. OR. 0256.

CLOTHING, man's full dress, size 36, 30 waist; splendid cond.; $22. TE. 7385, eves.

CLOTHING, complete maternity summer wardrobe, all new; $50; sz. 14. TE. 2816.

CLOTHING—2 Chesterfield coats, black-blue, size 44; 1 suit, size 18; 3 dresses, size 18. TR. 4791 after 6 p. m.

CLOTHING, MEN'S
Slightly used. 50 suits, 50 overcoats, 50 topcoats. Priced $4.95, $7.50 up. Tuxedos $5 up. 1345 8 st. nw.

COAT, lady's, black winter, sz. 16-18, fox fur collar, excel. cond. SH. 3808.

COAT—English tweed, boy's sz. 10, with matching cap; never worn; cost $30, sell best offer. OR. 3307.

COAT—Black wool fitted with flare skirt; good as new; size 10-12; $25. GL. 7867.

COAT, dark green needlepoint cloth, lamb's wool lining, small sheared beaver collar, $20; 2 raincoats, gray gabardine, silk lining, $10; green cloth, reversible, $7.50; all good cond.; size 36. ME. 3042.

COATS (3), spring and winter cloth coats; good condition; reasonable. HO. 9100, Ext. 449, Miss Sanderson.

COAT, brown, fitted, lge. lynx collar; perf. cond.; sz. 12. $35. OR. 4799.

CONCRETE MIXER, ½-bag Knickerbocker, on rubber; A-1 condition. Call WI. 6696, 9-5 weekdays.

CORNER cupboard, painted, ready to be built into wall space. $50. WI. 1479.

CRIB, large size, up to 5 years, and Kant Wet mattress. GL. 5852.

DIAMONDS—Lady's sol. ½-ct., $125; lady's ¾-ct., $150; lady's ¾-ct., $200; lady's 1¼-ct., imperfect, $350; man's 1¼-ct., $325; lady's blue white 1-ct., $425; lady's plat. 1¼-ct., $450; man's ¾-ct., $450; man's 2½-ct., imperfect, $500; lady's blue white 2-ct., $750; lady's 2¼-ct., perfect, $975. LIVINGSTON & CO., 1423 H st. nw. ME. 3440.

DINING ROOM SUITE, 9-piece, mahogany, in excel. cond.; prewar. LI. 7255.

DINING ROOM SUITE, lovely 8-piece, dark walnut, Sheraton design; year old. Perfect condition. OW. 3747.

DINING suite, jr. size, lined oak; maple bedroom suite with new Serta mattress; G.E. console radio. TW. 0468.

DINETTE SET—Solid maple, good cond., $25. RE. 7400, ext. 7964 till 4:30 p. m. 1523 S. Kent st., apt. 189, Arlington.

DRAPES (3-pr.), figured damask, fine quality, new, $75; full length. EM. 1770.

DRINK MIXER, "Liquidizer," never used. WA. 4630.

ELECTRIC cooker and roaster, Westinghouse; like new; $20. RA. 8957.

FILM for photo and movie; also color film in stock; finest developing service. Brenner Co., 933 Pa. ave. nw.

FIREPLACE SET, complete, extra heavy Colonial polished brass, new; sacrifice, $59. TE. 3113.

FIXTURES and supplies, restaurant, fully equipped soda fountain, including tables, chairs, glassware, kitchen equipment, counters, etc.; building being demolished. Can be seen Sunday. CO. 3363 or during week by calling. WASHINGTON MAID ICE CREAM CO., AT. 6030.

FREEZER, 10 cu. ft., stainless top, sliding glass doors, home or store; $250 or best offer; high chair, $4. WI. 6816.

FUEL OIL TANKS
Heavy steel, 275 gallons, new.
TE. 9309

FURS, like new. Fromm silver fox jacket, 36 in., cost $750, sacrifice $350. Gray broadtail, ¾ length, $125. Scarf, 3 huge mink skins; cost $150, sell $75. GE. 1169.

FUR COAT, sz. 18, Canadian muskrat backs; excel. cond.; reas. WA. 8656.

FUR COAT, attractive Marmink, 1 yr. old; worn very little; popular style; sz.14; $250, RE. 0191, 8 a.m. to 2 p.m.

FUR COAT—Hudson seal, size 40; $60. Ermine choker, $20. TA. 0258.

FUR COAT, natural skunk, size 12, excellent condition, $75. TE. 0713.

FUR COAT, black Persian paw, ¾-length, size 16; excellent condition. CH. 2000, ext. 529.

FUR COAT—Dark muskrat, size 14; good cond.; reas. EM. 9403, NO. 9801.

FUR COAT—Muskrat; good condition; $75. CH. 3450.

FUR COAT—Short, gray caracul, size 12-14 with hat; reasonable. GL. 8504.

FUR COAT, black skunk, fine quality, full length; good cond.; $195. OR. 6026.

FUR COATS—LARGE SELECTION
TRADE-INS ACCEPTED
BASKIN FURS, cor. 8th and G Sts. NW.

FUR lining for coat, beautiful Hudson Bay sable, size 16, 47 in. long, $2500. CH. 2000, ext. 707.

FURNACE, Fitzgibbons 80-AF hot air; 6 yrs. old, with motor and blower; $40. 517 Spring st., Falls Church, Va.

FURNITURE, liv. rm., dinette, bedrm.; complete; reasonable. VI. 0353.

FURN.—2 Hollywood beds, kitchen cabinets and other household articles; reasonable. Call ME. 1715 after 1 p. m. Saturday.

FURNITURE—Beds, twin Hollywood, 30 inches; innerspring mattress, clean; rose barrel-type comfortable chair, practically new, reasonable. OW. 4007.

FURNITURE — Nail - studded fanback armchair, floral upholstery, excel. cond., $100; oval mahog. coffee table, $10. OW. 5416.

FURN.—Vanity and mirror, 7-drawer; prac. new; maple, $45. NO. 3012.

FURNITURE—Bed, single, rugs, Electrolux, gas range, other household articles. RA. 7460.

FURN.—All prewar quality; child's bedrm., 4-pc. porch set, glider, black broadloom rug, 22x11¾, large Knabe grand piano. WO. 7157.

FURNITURE—Bedroom, maple, 3-pc., includes double bed with steel spring and innerspring mattress; chest of drawers, and dresser with framed detached mirror; reasonable. CH. 5125.

FURNITURE
New living room suites, chairs, sofas; factory to you at great savings.
"ALAN"
FACTORY SHOWROOM
712 9th St. N.W., NA. 2563.

GAS RANGE, Magic Chef, excellent condition. OR. 3226.

GAS RANGES, new, used, all sizes; $19.50 up. PEERLESS SALES CO., 2237 Georgia ave. nw. DE. 3870.

GAS RANGE, "Beauty Range," 4-burner, table top; excel. cond.; $85. SH. 5293.

GAS RANGES—All sizes; new, used. Acme Stove Co., 1011 7th nw. NA. 8952.

GOLF CLUBS, all stainless steel, incl. 3 Jimmy Thompson woods, 8 matched irons, 1 leather bag; $75. 2025 Fendall ave. se., Apt. 3.

HEATERS, new and used, oil, gas, coal, wood, elec.; lge. stock and variety. ACME STOVE CO., 1011 7th nw. NA. 8952.

Sale Miscellaneous 78

HEATER, cabinet style, kerosene, never used, in crate $35. WA. 5001 sun. p. m. and eves.

I 7T-WATER RADIATION and 9-inch I beams. J. Brenner & Sons, 1824 Fenwick st. ne. LI. 2773.

IRONER, "Easy," practically new, good condition. TR. 3948 after 7 p. m.

LAUNDRY equipment for small laundry: Pantex, complete; shirt finishers, hot head, 5-h. p. boiler; 3 yrs. old; excellent condition; very reasonable. RA. 9738.

LAUNDRY EQUIPMENT, complete, for sale. See manager, Hotel Hamilton, 14th and K sts. nw.

LOCKERS—160 all-steel Lyons lockers, 15x18x72. Phone Great Mills 268-J.

MACHINERY, machine tools, sheet metal and woodworking machinery. Industrial Sales Co., ME. 1477.

MOVIE FANS
Large selection in movie cameras, projectors, films, etc.; trade-ins. Brenner Co., 933 Penna. ave. nw., opposite Department of Justice.

Mimeograph Machine
Electric; good cond.; $75. AD. 4921.

OFFICE DESKS, USED
From $19.50 up. Also complete line of used chairs, files, tables, safes, etc. H. BAUM & SONS, 616 E ST. N.W.

OIL BURNERS
Nationally known. $325 installed. 3-year guarantee. No down payment. 1-day installation. Fuel oil deliveries guaranteed. SHURFIRE FUEL PRODUCTS, INC., RA. 0640.

OIL BURNERS—Replacements for old and obsolete burners, save up to 25% on fuel, all latest heat-saving devices, free surveys. GENERAL OIL BURNER SERVICE CO., 3320 M st. nw. MI. 2782.

OIL BURNERS
FAMOUS SILENT GLO AIR-SEEL
The oil burner that conserves the heat it makes and saves you money. One-day installation. No down payment. Convenient financing. Boilers, furnaces, complete heating installation. Estimates cheerfully given without obligation. Our 20 years' experience assures you the best installation.
DISTRICT HARDWARE CO.
2146-48 P St. NW. DU. 5300

OVERCOAT, Naval officer's, size 37, new, $35; civilian overcoat, tailor made, camel's hair, heavy double-breasted, with belt, size 36, $20. SH. 5295.

OFFICE FURNITURE
DESKS, STEEL, WOOD; NEW AND USED FILE CABINETS, OFFICE CHAIRS, LEATHER FURNITURE, BOOKCASES, TYPEWRITERS. ALL PRICED REASONABLE.
MANHATTAN OFFICE EQUIPMENT CO.
639 NEW YORK AVE. NW.

PIANO, upright player. Finish good cond. Keys in perf. cond. Real bargain at $150 delivered. Call WI. 6677 Monday.

PIANO—Player, upright; in good condition. Reasonable. TE. 8006.

PIANO, Grand, apt. size, walnut case, seasonable. OV. 0928.

PIANOS—A very complete and choice selection of grands, consoles, studio and medium size upright pianos, convenient credit terms. COLONIAL PIANO SHOP, 1104 9th st. nw., NA. 4870.

PIANOS for rent from $5 per month, all rent applied toward purchase (6-mo. limit), spinet, consoles, apt.-size and medium-size uprights, grands including 3 Steinways, Baldwin, Knabe, others. COLONIAL PIANO SHOP, 1104 9th st. nw. NA. 4870.

PIANOS for rent. New consoles and spinets. Money paid as rental applied on purchase price if you decide to buy later (up to 6 months limit). Phone NA. 3223. JORDAN PIANO CO., 1015 7th st. nw. (just above the library).

PIPE (USED)
STRUCT'L STEEL ANGLES, CHANNELS, RADIATORS, PLUMBING FIXTURES.
WASH. RAG & BAG CO.
215 L St. S.W. DI. 8007

QUONSET HUTS
Insulated and finished interior walls, suitable for home, office, camp, storage, shop or club room. Call Rockville 3378.

RADIO, Hallicrafter SX-28A; Bass reflex cabinet, Jensen 12-inch and 9-inch speakers, Webster record changer, model 59; reasonable offer. TA. 5128.

RADIO-PHONOGRAPH combination, Victor, pract. new, $70. LU. 3557.

RADIO, car, Philco make, with guarantee. Reasonable. NO. 2749.

RECORD PLAYER, Spartan, floor model, walnut cabinet, excellent cond. PA. 4487.

RECORDIO, Wilcox and Gay model 6B30E, $150. WA. 8377, UN. 1661.

REFRIGERATION
Equipment, Commercial
Must sell, Victor walk-in cooler, 11x13x8 ft., 2 years old, cost $2800, condition like new, $1750; 12-ft. Royal glass show meat case, $250; 4-ft. Koch glass show meat case, $175; Dayton computing scales, $50; large meat scales, $50; meat slicer, $50; meat grinder, $50; 3 meat blocks, $15 each; will sell any for reasonable best offer. WI. 6816.

REFRIGERATOR, Electrolux, gas; 6 cu. ft.; good cond.; $50. OR. 5308.

REFRIGERATOR, 1942, G.E.; good condition; reasonable. WI. 8159.

REFRIG.—1947 Norge, 7-cu.-ft.; used 3 mos.; 5-year warranty. Mr. Aubert, MI. 3200, Ext. 242, weekdays before 5 p. m.

REFRIG., Norge, 6½ cu. ft., excel. cond. Must see to appreciate. TR. 0979.

RUG—Oriental, Khida-Bokara, semi-antique; approx. 9x12; good condition; $175. TE. 1899.

RUGS, Oriental (2), exceptionally beaut. Kashan 7x4½, very good cond.; 1 Chinese 9x12, blue; best offer. OV. 5146.

SEWING MACHINES—Singers, sale or rent, immed. delivery. Sewing Machine Exchange, 2412 18th st. nw CO. 3245.

SHOTGUN, Remington, model 31, 12 gauge, with case, 28 in., modified choke barrel, $75. WA. 8377, UN. 1661.

SNOWSUIT—Girl's blue, size 16; fur-trimmed hood; never worn. CH. 8309 after 5 p. m.

STORE FIXTURES, 10 dress shop wall cases, 6 with sliding glass doors; $500, Ray Sawyer, NA. 0555, Monday.

STORE EQUIPMENT—2 show cases, 4 wall cases, suitable for jewelry store, cigar stand, etc. 2007 15th st. nw., Sec. A-109; NO. 8970, ext. A-109.

STOVES, cooking, heating, new-used (oil, coal, kerosene, gas, wood, electric); large stock and variety. ACME STOVE CO., 1011 7th st. nw. NA. 8952.

SUIT, woman's, navy blue, tailored, heavy serge, size 16, $25. WO. 9195.

SUITS, lady's, 2 spring and 2 winter; 2-piece navy blue dress and coat, $10 each; size 12. FR. 0921.

TELEVISION—Floor samples; demonstrators; all famous makes, tremendous savings. See us first for the best deal in town. ELectrical Center, 514 10th nw.

TRUMPET, Martin, practically new, case and all, $60. RE. 5682 eves.

TYPEWRITER, Underwood, Standard, cover; excel. cond. Reas. VI. 0678.

TYPEWRITER, Underwood, standard, slightly used, new last year; $75. Call ME. 8460.

TYPEWRITERS, new and rebuilt, $29.50 up; guaranteed 6 mos.; convenient terms. WE BUY—RENT—REPAIR—SELL all makes of office machines.
CENTRAL TYPEWRITER CO.
2019 14th St. N.W. MI. 4400.

TYPEWRITERS, Underwood portable, almost new, $50; upright, factory built, $40. SLigo 8330.

UNIFORMS—Navy officers', white, gray, blues, comp. with accessories. Size 36-38. AL. 0643.

WASHER, Easy spin dryer, model E, $75 or best offer. WI. 2174.

WASHING machine, Thor, late model, wringer type; excel. cond. OT. 8271.

Zed L. Williams & Zed L. Williams, Jr.
Auctioneers
AUCTION
At
WILLIAMS' AUCTION HOUSE
918 New York Ave. N.W.
TUESDAY (TOMORROW)—2 P. M.
CLEAN, NICE CONDITION, USEFUL FURNITURE AND HOUSEHOLD EFFECTS.
Fine grade Queen Anne style 10-pc. walnut dining room suite.
Modern style walnut dining room suite.
(2) 3-pc. living room suites.
Studio beds.
Odd dressers and vanities.
Coffee, end, lamp and other small tables.
Porcelain gas cook range.
Ice refrigerator.
Breakfast sets.
Odd china cases.
Chifforobes.
Mattresses and springs.
Attractive 3-leg gas logs.
Chairs of various kinds.
Electric washing machine.
5 throw-size Persian rugs.
Numerous other effects.
Auctioneers' Phone
NA. 2620.

Miscellaneous Wanted 79

AM INTERESTED in buying silverware, any condition; jewelry, bric-a-brac, china. DORA KRUPSAW MILSTONE, 1335 G st. nw. ST. 7496.

ANTIQUE JEWELRY, silver, diamonds, dental gold, old watches. We pay cash. SCHILLERS, E st. at 9th st. nw.

ANYTHING and everything bought in household furnishings. Stoves of all kinds. DI. 8236 or LI. 0823.

BOOKS WANTED, of all descriptions. Highest cash prices paid. Books removed at our expense. District Book Store, 721 9th st. nw. ME. 5995.

CAMERA—Leica, Contax or other 35-mm type, with or without accessories, urgently wanted. RE. 2434, Mr. Weiss, 10-6 p. m.

FURNITURE WANTED AT ONCE—Better grade furniture and household effects. Will buy odd pieces or entire home. Please call Mr. Gray, NA. 2679. 918 New York ave. nw.

FURNITURE—Good, clean cond.; stoves. Highest cash prices. I. C. Furniture & Stove Co., 1353 H st. ne. TR. 1032.

GOLD OR PLATINUM JEWELRY, silverware and gold teeth, any condition. We pay cash. A. KAHN, INC., 55 years at 935 F st. nw.

MEN'S CLOTHING
1924 14th N.W. We will call. DU. 9375.

OLD SILVER—High prices paid for old and discarded silver, regardless of condition. LOUIS ABRAHAMS, 738 13th nw.

PIANOS WANTED—Colonial Piano Co. pays highest cash prices. Phone NA. 4870 for courteous appraisal.

STOVES & ICEBOXES—ACME STOVE CO., 1011 7th st. nw. NA. 8952.

Miscellaneous Wanted 79

SEWING MACHINES
Highest prices for all makes and styles of sewing machines. RE. 1900, RE. 2311.

WANTED, maple secretary or desk, end tables, chest; good condition only. TW. 8300, Ext. 563.

WE BUY
MUSICAL INSTRUMENTS
ENGINEERING INSTRUMENTS
ALSO typewriters, old gold, silver, watches, jewelry, men's clothing, sporting goods, binoculars, cameras, pawn tickets, all types of firearms, trunks and suitcases, or what have you?
WILL PICK UP AT YOUR HOME
MAX ZWEIG SONS
937 D ST. NW. ME. 9113

Farm and Garden 81

GRAY & HOWARD, tree expert company. Removals, pruning, cabling; reas. prices. ST. 9063 or EX. 0587.

TREE REMOVAL—Pruning, winter rates, free estimate. Call COLUMBIA TREE SERVICE CO., SH. 8188 or WA. 6615.

Trailers, Sale 82A

COZY, warm, 3-rm. trailer, furn., 28 ft. Ancient Oak Trailer Park, OX. 1603.

1946 19-ft. Alma house trailer, metal exterior, sleeps 4. Exc. cond. $1,550. AL. 8267.

TRAILER COACHES
SCHULT, TRAVELO, HOWARD
AMERICAN ZIMMER
EASY TERMS. ONLY ⅓ DOWN
Open eves. and Sun. till 9 p. m.
American Trailer Co., Inc.
4030 Wisconsin Ave. N.W. WO. 3231

Trailers, Wanted 82B

WANTED—BEST HOUSE TRAILER. $500 WILL BUY. TR. 9554.

Automobile Loans 83

AUTO LOANS—Cars, trucks, taxis, up to $2,500. Most reasonable rates.
ECONOMY FINANCE CO.
1430 Florida Ave. N.E. AT. 8484.

Automobiles, Sale 84

BUICK—1947 4-door Sedan, 11 miles; radio, heater, seat covers. No trade-in. $2,600. DU. 2633.

BUICK—1940 super convertible, radio and heater, baby blue finish, tan top; a really fine-running auto; mechanically OK'd; car on 4th-floor showroom; $1175; 30-day guarantee.
HILL & TIBBITTS
"Washington's Oldest Ford Dealership"
1114 Vermont Ave. N.W. NA. 9850.

BUICK—1941 Super 4-dr. Sedan, fully equipped. GE. 8968.

BUICK—'40 Conv. Club Cpe. R. & h. Exc. cond. Pvt. Owner. DU. 2575.

BUICK—1940 Super 4-Door Sedan. Beautiful black finish; good tires; equipped with radio, heater and foglights. Priced at $1,095.
Mayflower Motors, Inc.
Washington's Oldest and Largest Lincoln-Mercury Dealer
1125 15th St. N.W. RE. 0303.

BUICK—'39 Century 4-Dr. Sed. This is an exceptional car; orig. black finish; splendid mech. cond.; exc. rubber; radio, seat covers, etc.; $995, cash or terms. Many others to select from. CENTRAL MOTOR CO., KAISER-FRAZER DEALER, 3200 Lee hwy., Arlington, Va. CH. 7000. Open evenings and Sun.

BUICK—1941 Special Sedanette. Radio, heater, defroster, seat covers; original black finish; excellent condition throughout. DE. 2026.

BUICK—1946 4-Door Trunk Sedan. Radio, heater, defroster, seat covers, foglights, white rim tires; immaculate condition; actual mileage on car; original owner wishes quick sale at $2,375. SH. 1913.

BUICK—1941 Super 4-Door Sedan; radio and heater; jet-black finish; very quiet motor; extra clean throughout; written guarantee; reduced to $1,345; $445 down.
TRIANGLE MOTORS
3010 R. I. Ave. N.E. DE. 6303.

BUICK—1940 super 4-door, radio and heater, jet black finish, exceptionally clean interior; runs like a top, mechanically OK'd; car on 6th-floor showroom; $1095; 30-day guarantee.
HILL & TIBBITTS
"Washington's Oldest Ford Dealership"
1114 Vermont Ave. N.W. NA. 9850.

BUICK—1947, new Super Convertible Coupe. Owner going to West Coast; $3300 cash. No dealers. Phone Dr. A. J. Fallon, Hotel Statler.

BUICK—1946, like new; less than 11,000 actual miles; radio, heater, defroster, fog lights; all go for $2295. SLigo 3700 or SH. 1913.

BUICK—1947 Con. Coupe; gray with white-walls; all extras; low mileage; one owner. DI. 4150. 1211 16th st. nw.

BUICK—1938 Special 4-door Sedan; radio and heater; excellent condition; best offer. GL. 2860.

BUICK—1941 Special. Radio and heater. Perfect mechanically. Wonderful transportation for only $1,095.
LOVING MOTORS
"Your Friendly Packard Dealer"
1919 M St. N.W. ME. 6609.

BUICK—1941 4-door Special. Radio and heater. Beautiful original black finish and clean throughout; 5 new tires; mechanically perfect; low mileage; carries our 30-day warranty plus D. C. inspection. Be sure to see and drive this car before you buy; $1195.
Open Eves Till 9
COAST-IN PONTIAC
407-427 Florida Ave. NE. AT. 7200.

CADILLAC—1941 Model "62" 4-Door Sedan. Radio and heater. This is the smart 2-window type. Appearance is excellent and is warranted mechanically. Price, $1,875. CAPITOL CADILLAC-OLDSMOBILE CO., 1222 22d st. nw. NA. 3300.

CADILLAC—Late 1947 model 62 4-dr. sedan, like new; hydramatic, r. and h., fog lights and other extras. Pvt. owner. Selling $4195. MI. 4747, 10 to 1:30 p. m. and 3 to 5 p. m., weekdays.

CADILLAC—1941 4-door, Model "62"; in excellent condition; has 2-tone gray finish; white sidewall tires, radio, heater and foglights; priced right, $1,895.
Mayflower Motors, Inc.
Washington's Oldest and Largest Lincoln-Mercury Dealer
1125 15th St. NW. RE. 0303

CHEVROLET—1940 convertible cabriolet, r. & h.; low mileage; original owner. FA. 7296.

CHEVROLET—1940 convertible, heater and defroster, gray finish, black top, plaid interior; mechanically OK'd; car on 4th-floor showroom; $995; 30-day guarantee.
HILL & TIBBITTS
"Washington's Oldest Ford Dealership"
1114 Vermont Ave. N.W. NA. 9850.

CHEVROLET—1942 De Luxe 2-Door Sedan. Newly painted; good tires, radio and heater; perfect mechanical condition; $430 or your old car down; balance easy terms.
ALEXANDRIA NASH CORP.
600 Montgomery St. AL. 2330.
(Opposite Hot Shoppe)

CHEVROLET—1946, taxi; Veteran's colors; $1,295. CH. 8282.

CHEVROLET—1941 master de luxe coach; a good solid car throughout; $1095; liberal terms; 30-day Logan owner-rated guarantee.
LOGAN MOTOR CO. (Ford)
2017 Va. Ave. N.W. ME. 2818.
(1 Block Below 21st and E Sts.)

CHEVROLET—1939 4-door sedan; radio and heater; very smooth-running engine; appearance and general condition excellent. Logan's owner-rated 30-day warranty; easy terms; $795.
LOGAN MOTOR CO. (Ford)
2017 Va. Ave. N.W. ME. 2818.
(1 Block Below 21st and E Sts.)

CHEVROLET—1937 coupe, special this week, $325.
GRADY MOTORS
4830 Hampden Lane, Bethesda, Md.
OL. 7400

CHEVROLET—1938 4-door; radio and heater; $400 cash. OV. 0121.

CHEVROLET, 1942
Master De Luxe 2-door. Save money on another of our late model cars during our sale. This one is extra clean and waiting for you to drive. Why worry? It carries a 30-day mechanical guarantee. $360 down, full price $1080.
FRANK SMALL, JR., INC.
1301 Good Hope Rd. S.E. LI. 2076.

CHEVROLET—1936 Standard Coupe. Call RE. 7400, ext. 7268 days or TE. 3710, eves. or weekend.

CHRYSLER—1941 Royal 2-Door; radio and heater; fluid drive; just overhauled; new clutch; original dark green finish; This car is clean and excellent; reduced to $1,265; $445 down; written guarantee.
TRIANGLE MOTORS
3010 R. I. Ave. N.E. DE. 6303.

CHRYSLER WINDSOR
Beautiful club coupe, late 1946, 6-passenger; perfect condition, low mileage; original pvt. owner; has been treated just like a baby; a car you will feel very proud to own; $2,295. DE. 7033, 9 to 6 p. m.

CHRYSLER—1939 4-Door Sedan; overdrive and heater; good condition; $600. 1344 Montague st. nw. TA. 6643.

CHRYSLER—1947 New Yorker 4-door Sedan; 3000 miles; radio, heater; black; perfect. No trade-in. $2,850. DU. 2633.

CHRYSLER—1947 Town and Country Sedan. Radio, heater, fluid drive, etc. This car is in new-car condition, but the price is substantially less than its original cost. $2,775. CAPITOL CADILLAC-OLDSMOBILE CO., 1222 22d st. nw. NA. 3300.

CHRYSLER—1947 New Yorker Custom Sedan. Practically a new car. Has heater, radio, etc. Price, $2,575. CAPITOL CADILLAC-OLDSMOBILE CO., 1222 22d st. nw. NA. 3300.

CHRYSLER—1939 2-door Sedan; radio and heater; immaculate condition; $795 cash or finance for right party. LU. 4926.

CHRYSLER—1941 Royal, radio and heater; motor just rebuilt in our own shop; $1195; Logan's owner-rated 30-day warranty.
LOGAN MOTOR CO. (Ford)
2017 Va. Ave. N.W. ME. 2818.
(1 Block Below 21st and E Sts.)

CHRYSLER—1941 Windsor club coupe; radio and heater; excellent condition. WO. 4749 days; FA. 4569 eves.

DODGE—1942 2-door, heater and defroster, beautiful maroon finish, interior exceptionally clean, mechanically OK'd; car on fourth-floor showroom; 30-day guarantee.
HILL & TIBBITTS
"Washington's Oldest Ford Dealership"
1114 Vermont Ave. N.W. NA. 9850.

Automobiles, Sale 84

DE SOTO—1941 4-door sedan, fluid-drive; radio and heater; looks like new. New motor, undercoated. $410 or your old car down. Balance 15 months.
ALEXANDRIA NASH CORP.
600 Montgomery St. AL. 2330.
(Opposite Hot Shoppe)

DODGE, 1941
Luxury liner 2-door sedan. Drive with ease in this car with fluid drive. Custom heater and radio. 30-day mechanical guarantee. Only $373 down. Full price $1090.
FRANK SMALL, JR., INC.
1301 Good Hope Rd. S.E. LI. 2076.

DODGE—1933, good appearance, good running condition, $250. SLigo 5020.

DODGE—1937 Business Coupe, very good condition; $425 or best offer under. SLigo 4764.

DODGE—'41 4-Dr. Sedan. This is an exceptional car; orig. finish; good mech. cond. and tires; fluid drive, heater, etc.; $1,065, cash or terms. Many others to select from. CENTRAL MOTOR CO., KAISER-FRAZER DEALER, 3200 Lee hwy., Arlington, Va. CH. 7000. Open evenings and Sunday.

DODGE—1940 2-door, radio and heater, black finish like new, very clean inside; mechanically OK'd; car on 6th-floor showroom; $945; 30-day guarantee.
HILL & TIBBITTS
"Washington's Oldest Ford Dealership"
1114 Vermont Ave. N.W. NA. 9850.

DRIVE CAREFULLY
GREENWAY
707 MAINE AVE. S.E. DI. 7025.

FORD—1939 Tudor; good transportation; liberal terms; 30-day Logan owner-rated guarantee; $695.
LOGAN MOTOR CO. (Ford)
2017 Va. Ave. N.W. ME. 2818.
(1 Block Below 21st and E Sts.)

FORD—1941 super de luxe Tudor, black finish, plaid seat covers; mechanically OK'd; car on 4th-floor showroom. A real buy, $995; 30-day guarantee.
HILL & TIBBITTS
"Washington's Oldest Ford Dealership"
1114 Vermont Ave. N.W. NA. 9850.

FORD—1937 "85" Tudor. Very clean; runs good; $325 cash. TO. 6031.

FORD—De Luxe Station Wagon, 1940, 4 good tires, new motor, heater. $800. WI. 4900.

FORD—1940 Convertible. Appearance and mechanical condition perfect. Radio and heater. Priced for quick sale, $995. Liberal terms. 30-day LOGAN "Owner-Rated" guarantee.
LOGAN MOTOR CO. (Ford)
2017 Va. Ave. N.W. ME. 2818.
(1 Block Below 21st and E Sts.)

FORD—1942 taxi, clean, good cond., $695; can be seen anytime at 409 R st. nw. MI. 6193.

FORD—1946 Tudor Super De Luxe. Radio and heater; low mileage; beautiful pearl-gray finish. This is one of our best buys. Carries our regular 30-day warranty plus D. C. inspection. $1595.
Open Eves Till 9
COAST-IN PONTIAC
407-427 Florida Ave. NE. AT. 7200.

FRAZER MANHATTAN; 2700 miles; two-tone green; leaving the country, forced to sell. AD. 2270, 9 a. m. to 5 p. m. GL. 2258 after 6 p. m.

HUDSON—1946 Commodore "8", radio and heater, 2-tone blue, special this week, $1,550.
GRADY MOTORS
4830 Hampden Lane, Bethesda, Md.
OL. 7400

KAISER-FRAZER
Demonstrator; carefully driven cars; low mileage; new-car warranty at low prices. V-LINE MOTORS, OV. 3392.

LA SALLE—1940 model "52" special sedan; radio and heater; $1245. This car has been completely reconditioned and is far above average. Can be purchased on liberal terms.
LOGAN MOTOR CO. (Ford)
2017 Va. Ave. N.W. ME. 2818.
(1 Block Below 21st and E Sts.)

LINCOLN—1947 Continental Cabriolet. This smart-looking convertible has light tan top, radio, heater, overdrive and other desired accessories. It is almost new and is offered at less than original cost. The price, $4,975. CAPITOL CADILLAC-OLDSMOBILE CO., 1222 22d st. nw. NA. 3300.

LINCOLN—1947 4-door Sedan; dark blue; white tires; radio, heater, all modern convs.; 2,000 miles. OL. 1014.

LINCOLN-ZEPHYR—1941 gray sedan; custom interior; r. & h.; 37,000 miles; $1,200. TR. 4089.

LINCOLN—1947, 4-door sedan. Looks like new. Automatic windows, overdrive, radio, heater. Owner transferred to duty in Egypt. $985 or your old car down. Balance in 24 months.
ALEXANDRIA NASH CORP.
600 Montgomery St. AL. 2330.
(Opposite Hot Shoppe)

MERCURY—1946 Club Coupe, by original owner; low mileage, and in like-new condition. GE. 5299.

MERCURY—1946 Black Sedan Coupe, 8,800 miles; excellent condition. No dealers. Call MI. 3785.

MERCURY, 1940
Convertible coupe. This is one for a convertible fan. Custom finish and interior; new engine and all accessories. Drive this little beauty; 30-day guarantee, $1085.
FRANK SMALL, JR., INC.
1301 Good Hope Rd. S.E. LI. 2076.

MERCURY—1946 sedan coupe, black. Purchased Jan. 1947, original owner. Heater. Exc. cond. $1,650. HO. 7239.

NASH—1947 4-Door Sedan. "600." Maroon; radio, Weather-Eye heater, seat covers; undercoated; perfect mechanical condition; guaranteed 30 days; $610 or your old car down; balance 24 months.
ALEXANDRIA NASH CORP.
600 Montgomery St. AL. 2330.
(Opposite Hot Shoppe)

NASH—1946 Suburban Station Wagon. Exceptionally clean; has radio and "Weather-Eye" heating system. The 2-tone finish is very attractive. The price, $2,285. CAPITOL CADILLAC-OLDSMOBILE CO., 1222 22d st. nw. NA. 3300

NASH—1946 4-door "600," excellent cond.; winterized; $1,500. WO. 1073.

NASH—1937; $300 of new parts last 6 months; $495 cash or best offer under. 1408 S. Kent st., Arlington, Va.

OLDSMOBILE—1940 6-Cylinder Sedan; radio and heater; fine tires; black finish; interior clean and beautiful; car in A-1 condition and guaranteed in writing; reduced to $965; terms.
TRIANGLE MOTORS
3010 R. I. Ave. N.E. DE. 6303.

OLDSMOBILE—1941 4-door, radio and heater, white wheel rims, original black finish, clean inside and out; car on 4th-floor showroom; mechanically OK'd; $1095; 30-day guarantee.
HILL & TIBBITTS
"Washington's Oldest Ford Dealership"
1114 Vermont Ave. N.W. NA. 9850.

OLDSMOBILE—1941 "78", club sedan, hydramatic drive, radio and heater, seat covers, one owner, $1,145. KE. 5176.

OLDSMOBILE, 1936
Coupe. Don't be mistaken. This is a nice car with new tires and makes reasonable transportation at only $395.
FRANK SMALL, JR., INC.
1301 Good Hope Rd. S.E. LI. 2076.

OLDSMOBILE—1929, 6-cyl., 4-dr. sedan; D. C. inspected; excellent condition. Total price $180. NO. 1160.

OLDSMOBILE—1939 "6" Model "70" Sedan. Radio and heater. Appearance and mechanical condition excellent. Wonderful value for $845. Liberal terms; 30-day LOGAN "Owner-Rated" guarantee.
LOGAN MOTOR CO. (Ford)
2017 Va. Ave. N.W. ME. 2818.
(1 Block Below 21st and E Sts.)

OLDSMOBILE—1941 Convertible. Radio, heater and Hydra-matic. Gray finish. Tan top. Natural leather interior. Clean as a pin. Mechanically OK'd. Car on 4th-floor showroom. 30-day guarantee.
HILL & TIBBITTS
"Washington's Oldest Ford Dealership"
1114 Vermont Ave. N.W. NA. 9850.

PACKARD—1940 4-door, "120". Radio and heater. Tan finish, plaid seat covers. Very clean interior. Runs like a top. Mechanically OK'd. Car on 4th floor showroom. $1,095. 30-day guarantee.
HILL & TIBBITTS
"Washington's Oldest Ford Dealership"
1114 Vermont Ave. N.W. NA. 9850.

PACKARD—1937 2-door "120", recently overhauled; r. and h.; 2 new tires; original owner; $645. WA. 7279.

PACKARD—1941 "110" Club Coupe, De Luxe. Heater, new tires; mechanically perfect; original paint; [illegible] actual miles, $1,045. Phone Sunday, OL. 1254; weekdays, DE. 1286.

PACKARD—1941 "110" 4-door sedan; radio and heater, beautiful green two-tone finish; motor and general condition excellent; Logan's owner-rated 30-day warranty; $1095.
LOGAN MOTOR CO. (Ford)
2017 Va. Ave. N.W. ME. 2818.
(1 Block Below 21st and E Sts.)

PLYMOUTH—1938 4-Door Sedan. In perfect condition; spotless interior; new clutch; fine mechanical condition; 5 excellent tires, radio and heater; private owner. RE. 8683.

PLYMOUTH—1941 4-door, radio and heater, original black finish, matching plaid covers; an exceptional car; mechanically OK'd; car on 6th-floor showroom; $1095; 30-day guarantee.
HILL & TIBBITTS
"Washington's Oldest Ford Dealership"
1114 Vermont Ave. N.W. NA. 9850.

PLYMOUTH—1937 Coach. Heater; excellent transportation. Priced for quick sale, $495. Liberal terms; 30-day LOGAN "Owner-Rated" guarantee.
LOGAN MOTOR CO. (Ford)
2017 Va. Ave. N.W. ME. 2818.
(1 Block Below 21st and E Sts.)

PLYMOUTH—1946 2-Door Business Coupe. Radio and heater; low mileage. $1,695. Must sell only because of financial condition. AT. 2534.

PLYMOUTH—1946 4-door, Custom; radio, heater, defroster; exceptional condition. Call OT. 8371 after 6.

PLYMOUTH, 1939
4-door sedan. Clean as a pin inside, outside and under the hood. Just look and you will agree. Really worth the money. $835.
FRANK SMALL, JR., INC.
1301 Good Hope Rd. S.E. LI. 2076.

PLYMOUTH, 1941
De Luxe 2-door Sedan. Clean economical car that will tide you over the shortage. You can't go wrong during our sale. $995. $323 down.
FRANK SMALL, JR., INC.
1301 Good Hope Rd. S.E. LI. 2076.

PONTIAC—1942 Torpedo (6) 4-door sedan; beautiful 2-tone original finish; under-seat heater and seat covers. See and drive this car before you buy. Carries our famous CIPCO warranty plus D. C. inspection. $1195.
Open Eves Till 9
COAST-IN PONTIAC
407-427 Florida Ave. NE. AT. 7200.

Automobiles, Sale 84

PLYMOUTH—1946 2-Door Sedan, Special De Luxe, with radio and heater. Here is a good clean car at a fair price, $1,675. CAPITOL CADILLAC-OLDSMOBILE CO., 1222 22d st. nw. NA. 3300.

PONTIAC—1941 Custom Torpedo "8" sedan. Radio and heater; maroon color. Finish and mechanical condition excellent. Inspection of this car will convince the most exacting buyer of its outstanding value. Priced for quick sale at $1345. Liberal terms. 30-day LOGAN "Owner-Rated" guarantee.
LOGAN MOTOR CO. (Ford)
2017 Va. Ave. N.W. ME. 2818.
(1 Block Below 21st and E Sts.)

REO—1930 cpe.; good cond.; reas. to quick buyer. 123 Yuma st. se., AT. 4585.

STATION WAGON—1946 Pontiac. Radio, heater, spotlight, etc. This car has had very little use and the best of care, will do all that a new one will and still save you money. [illegible] CAPITOL CADILLAC-OLDSMOBILE CO., 1222 22d st. nw. NA. 3300.

STUDEBAKERS, 1948-1947
Immediate delivery on conv. coupes, 6-pass. coupes, 2-door, 4-door, '47 4-dr. Only $1,995. METROPOLITAN MOTORS, N. Y. and Bladensburg. TR. 9474.

STUDEBAKER—1947 Business Coupe, Heater. 4,200 miles. Original owner. Perfect cond. $1750 cash. No dealers. Box M-585, Washington Post.

STUDEBAKER Champion, '42 2-dr. One owner; bought new Jan. 44; low mileage. New tires; perf. RE. 8695, eves.

STUDEBAKER—1942 Commander 4-door sedan; attractive blue finish; excellent condition throughout; Logan's owner-rated 30-day warranty; attractive terms; $1145.
LOGAN MOTOR CO. (Ford)
2017 Va. Ave. N.W. ME. 2818.
(1 Block Below 21st and E Sts.)

STUDEBAKER—1947 Commander Landcruiser Sedan; practically new; radio, heater and defroster, and other extras. Priced just below original cost; $2,665. CAPITOL CADILLAC-OLDSMOBILE CO., 1222 22d st. nw. NA. 3300.

STUDEBAKER—1941 Custom De Luxe Champion Club Sedan. Radio and heater. Exceptional value. Priced for quick sale; $895. Liberal terms; 30-day Logan owner-rated guarantee.
LOGAN MOTOR CO. (Ford)
2017 Va. Ave. N.W. ME. 2818.
(1 Block Below 21st and E Sts.)

STUDEBAKER—'40 Champ. 2-dr. sed., best mech. cond.; rec. overhaul; new batt.; winterized; dependable; $595. DE. 9319.

STUDEBAKER—1940 4-Dr. President Sedan; orig. black finish; dependable mech. cond. and tires; radio, heater, etc.; $895, cash or terms. Many others to select from. CENTRAL MOTOR CO., KAISER-FRAZER DEALER, 3200 Lee hwy., Arlington, Va. CH. 7000. Open evenings and Sunday.

STUDEBAKER—1941 Champion 2-door, radio and heater, beautiful green finish, the same as new inside and out. A real buy, only $895; mechanically OK'd; car on 6th-floor showroom; 30-day guarantee.
HILL & TIBBITTS
"Washington's Oldest Ford Dealership"
1114 Vermont Ave. N.W. NA. 9850.

STUDEBAKER—1942 Champion 2-door, beautiful blue finish, interior clean as a pin; mechanically OK'd; car on 4th-floor showroom; $1095; 30-day guarantee.
HILL & TIBBITTS
"Washington's Oldest Ford Dealership"
1114 Vermont Ave. N.W. NA. 9850.

FROM PRIVATE PARTY—1939, 1940 or 1941 light car in good condition. Phone MR. WHYTE, TA. 6060.

BENDALL'S BEST

'39 Chevrolet 2-door	$595
'38 Pontiac 4-door	695
'40 Ford Tudor	795
'40 Pontiac 2-door	895
'42 Ford Fordor	995
'41 Oldsmobile Clb. Cpe.	1095
'41 Chevrolet Clb. Cpe.	1095
'41 Pontiac Sedan Cpe.	1150
'41 Buick 4-door	1195
'42 Pontiac Sedan Cpe.	1295
'46 Ford Tudor	1495
'42 Chrysler 4-door	1595
'47 Pontiac Sedan Cpe.	2195

OPEN EVENINGS 'TILL 10
BENDALL PONTIAC
1611 King St., Alexandria, Va.
OV. 1600

Auto Parts—Service 85

TRUCK—Pusher bumpers; every fleet owner or service station should have one; Truck dept., Fred S. Gichner, Iron Works, Inc., 1214 24th nw. RE. 2419.

Trucks for Sale 86

FORD—1937 panel; excellent running condition; slight body and fender repairs needed. Can be seen 2361 Sherman ave. nw. AD. 6100.

FORD—1945 1½-ton, stake body. May be seen Mon. and Tues. at 1733 Wisc. ave. nw.

G.M.C., 1939, ¾-ton panel, $500; 1940 Chevrolet Sedan, delivery, $600, or best offer under. Both excellent condition. DU. 3817. Evenings, MI. 2434.

TWO GMC
11'6" VAN BODIES.
1939—1½-ton, $500.
1940—1½-ton, $525.
GOOD MECHANICAL CONDITION.
1941—Diamond T 2½-ton, 14' 6" stake body; good rubber and mechanical condition; $345.
GMC TRUCK & COACH DIVISION
30 M St. N.E. ME. 6505.

Autos Wanted 88

BUICK OWNERS—If it's clean, your price is our price. CENTRAL MOTOR SALES, 4326 Conn. ave., WO. 9236, EM. 9754.

CHEVROLET OWNERS — If it's clean, your price is our price. CENTRAL MOTOR SALES, 4326 Conn. ave., WO. 9236, EM. 9754.

CHRYSLER OWNERS — If it's clean, your price is our price. CENTRAL MOTOR SALES, 4326 Conn. ave., WO. 9236, EM. 9754.

DODGE OWNERS—If it's clean, your price is our price. CENTRAL MOTOR SALES, 4326 Conn. ave., WO. 9236, EM. 9754.

FORD OWNERS — If it's clean, your price is our price. CENTRAL MOTOR SALES, 4326 Conn. ave., WO. 9236, EM. 9754.

OLDSMOBILE OWNERS—If it's clean, your price is our price. CENTRAL MOTOR SALES, 4326 Conn. ave. WO. 9236, EM. 9754.

PLYMOUTH OWNERS — If it's clean, your price is our price. CENTRAL MOTOR SALES, 4326 Conn. ave., WO. 9236, EM. 9754.

PONTIAC OWNERS—If it's clean, your price is our price. CENTRAL MOTOR SALES, 4326 Conn. ave., WO. 9236, EM. 9754.

I WILL PAY ALL CASH for clean cars, new or used. Call us today or drive by GENE CASTLEBERRY, 1640 Benning rd. ne. FR. 5231.

NAME your own price for your car. We will sell it for you at your own price and charge you only 5% if we sell it. Come out to the big lot for a square deal on your '36 to '48 car. Leeds Motor Co., 5120 Wisconsin ave. nw. Open Sunday. OR. 4407.

WE WILL BUY OR SELL
YOUR CAR FOR YOU
Quick-Satisfactory Results Guaranteed
Q & S MOTOR SALES
488 Maryland Ave. S.W. RE. 3366.

NEW CAR WANTED by private party, cash. Call DU. 3721.

HALEY'S
Direct Factory Packard Dealer
Wants Used Cars
ANY MAKE
ANY MODEL
PICK PACKARD . . .
PICK HALEY'S . . .
2020 M ST. N.W.
NA. 1900

LOST
$100 by a certain man in Arlington who sold his car to a neighbor without first getting an offer from
ARLINGTON MOTOR CO.
1917 NORTH MOORE ST. CH. 1345.
(1 BLOCK SOUTH OF KEY BRIDGE)

AT HORNER'S CORNER
SELL OR TRADE YOUR CAR
Fla. ave., 5th to 6th Sts. N.E., AT. 6464.
STANLEY H. HORNER, Buick

BRAND-NEW CAR WANTED
For cash. Must have less than 1,000 miles. OR. 3920.

WE WANT CARS
REGARDLESS OF PRICE
Don't trade on a new car or sell to anyone until you get our big price. Need 100 cars. 1935-1947. Absolutely high cash prices. If car is not paid for, will pay off balance and pay cash difference.
BARNES-SANDERS MOTORS
Washington's oldest exclusive used-car dealers. See Mr. Barnes for appraisal. All cash or certified check. Only one location. Drive to open lot, 1300 14th, corner N st. nw. Open 8:30 to 5:30. NOrth 1111.

"WIN WITH WINN"
TOP PRICES FOR YOUR CAR
NEVER TOO NEW
NEVER TOO OLD
Will Come to Your Home or Office
Plenty Parking Space
Open Evenings—Sundays 10-6
WINN'S MOTORS
159 Florida Ave. N.E. EX. 2688.

WANTED
LATE MODEL USED CARS
HILL & TIBBITTS
1114 VERMONT AVE. N.W. NA. 9850

Today's Radio Programs

TUESDAY WASHINGTON E.S.T.

Radio stations furnish information for this listing and are responsible for its accuracy

Time	WMAL 630	WRC 980	WOL 1260	WINX 1340	WWDC 1450	WTOP 1500
	News, 6, 7, 8:30. Town Clock, 6:05, 7:10, 8, 8:35. David Wills, 7:45.	WRC Alamanac, 5.30. News, 6, 7, 7:30, 8, 8:30. Bill Herson, 6:05-9. Weather, 6:30.	Mike Hunnicutt, 6:05-9:30, except for news at 6, 6:30, 7, 7:30. George Reedy, 8.	News 6, 7, 8. The Jerry Strong Show 6:05-9	Milton Ford & Milt Slosser, 6-9:15, except for news, 6, 6:30, 7, 7:30, 8:15. Devotions, 6:45.	Grant Page 5:30. News, 6, 6:30, 7, 7:30, 8. Godfrey, 7:45-9.
9:00	Breakfast Club	Bill Herson	Mike Hunnicutt	News; Jerry	Milton Q. Ford	News, Mahoney
:15	Don McNeill	News; Nancy	" "	Strong	Duke Ellington	Home Service
:30	" "	Osgood	Listeners' Exch.	Curtain Call	" "	You're the Top
:45	" "	Nelson Olmsted	" "	" "	Man on Street	Winner Take All
10:00	My True Story	Fred Waring	Hymn Time	News; Band Stand	Tune Inn	" " "
:15	" ; Crocker	" "	Jane Eyre	Howard Williams	Norman Gladney	Woman's World
:30	Betty Crocker	Road of Life	Meet Your	" "	Tune Inn	Evelyn Winters
:45	Club Time	Joyce Jordan	Neighbor	" "	" "	David Harum
11:00	Breakfast	Nora Drake	Show Tunes	News; Band Stand	" "	Arthur Godfrey
:15	in Hollywood	Katie's Daughter	Betty and Bob	Howard Williams	" "	" "
:30	Ruth Crane	Jack Berch Show	Heart's Desire	" "	" "	Grand Slam
:45	" "	Lora Lawton	" "	" "	" "; News	Rosemary
12:00	News, Evans	News; Brinkley	Kate Smith	News Roundup	Tello Test	News; Warren
:15	Ted Malone	Look to This Day	Victor Lindlahr	Bing Crosby	Lunch at 1450	Aunt Jenny
:30	Welcome	Richard Harkness	Les Higbie, News	Luncheon With	" " "	Helen Trent
:45	Travelers	Nancy Osgood	At Union Station	Lynn Murray	Bing Crosby	Our Gal Sunday
1:00	Baukhage	Tin Pan Ballet	Stranger's Song	News; Symphony	All Sports Parade	Big Sister
:15	Galen Drake	" " "	Art Brown	McDonald's	Tony Wakeman	Ma Perkins
:30	Tommy Dorsey	Robt. McCormick	" "	Concerto for	All Sports Parade	Young Dr. Malone
:45	" "	Believe It or Not	" "	Two Pianos	Tony Wakeman	Guiding Light
2:00	" "	Today's Children	Queen for a Day	News; Joe Dosh	All Sports Parade	2d Mrs. Burton
:15		Woman in White	" " "	" "	Tony Wakeman	Perry Mason
:30	Bride and Groom	Holly Sloane	Art Brown	" "	All Sports Parade	Woman's World
:45	John Nelson	Light of the World	" "	" "	Tony Wakeman	Rose o' Dreams
3:00	Ladies Be	Life Can Be Beaut.	" "	News; Joe Dosh	All Sports Parade	Double or Nothing
:15	Seated	Ma Perkins	" "	" "	Tony Wakeman	" " "
:30	Paul Whiteman	Pepper Young	" "	" "	All Sports Parade	House Party
:45	" "	Right to Happiness	" "	" "	Tony Wakeman	" "; H'wood
4:00	" "	Backstage Wife	" "	Sleepy Joe	All Sports Parade	Hint Hunt
:15	" "	Stella Dallas	" "	Swing Serenade	Tony Wakeman	" "; News
:30	News, Evans	Lorenzo Jones	" "	Music Hall	All Sports Parade	Grant Page
:45	It's a Hit	Widow Brown	" "	" "	Tony Wakeman	" "
5:00	" " "	When a Girl Mar.	" "	News; Music Hall	Band of the Day	Tales of
:15	Terry & Pirates	Portia Faces Life	Superman	Music Hall	Battle of Crooners	Adventure
:30	Jack Armstrong	Just Plain Bill	Captain Midnight	" "	Sports; Theater	Lum 'n' Abner
:45	" "	Front Page Farrell	Tom Mix	" "	of the Air; Sports	The Factfinder
6:00	News, Evans	News; Leif Eid	Congress Today	News Roundup	Melody Lane	News; Sevareid
:15	Stardust, Sports	Song Shop	Art Brown	Bob Wolff, Sports	" "	Local, Govt. News
:30	Earl Godwin	Brinkley; Bergman	Johnson Family	Music Hall	Wakeman; News	Sports; City Desk
:45	Singing Sam	3 Star Extra	Sports, Brundige	" "	Supper Club	News, L. Thomas
7:00	Louise Massey	Supper Club	Fulton Lewis, jr.	Music Hall	Disc Jockey Win'er	Beulah
:15	Elmer Davis	World News	Man Behind Band	A. Helfer; News	Peter Donald	Show Tunes
:30	Green Hornet	Matchless Service	Newscope	Music Hall	Sam Kaufman	Club 15
:45	" "	Time	Inside of Sports	" "	Austad; Berger	News, Ed Murrow
8:00	Youth Asks G'v't	Milton Berle Show	Mysterious	News; Tommy	Our Home Town	Big Town
:15	Monitor News	" " "	Traveler	Dorsey	Guest Star	" "
:30	Town Meeting	Date with Judy	Official Detective	Joe Dosh Show	News; 1450 Club	Mr. and Mrs.
:45	" "	" " "	" ; Billy Rose	" "	Jackson Lowe	North; News
9:00	" "	Amos and Andy	Gabriel Heatter	News; Joe Dosh	1450 Club	We, the People
:15	" "	" " "	Real Life Stories	" "	Jackson Lowe	" " "
:30	BostonSymphony	Fibber McGee	Zane Grey Show	" "	News; 1450 Club	Studio One
:45	" "	and Molly	" " "	" "	Jackson Lowe	"The Great
10:00	" "	Bob Hope	American Forum	News; Opera	Ice Hockey	Impersonation"
:15	" "	" "	" "	Honneger's	Game	" "
:30	Your Business	Red Skelton	Moondial	Jeane d'Arc	News; 1450 Club	Open Hearing
:45	In the Family	" "	Art Brown	au Bucher	Jackson Lowe	" "
11:00	News, Evans	News; Sports	Voice of D. C.	News Roundup	1450 Club	News
:15	Hour of Dreams	World News	Fulton Lewis, jr.	Morton Downey	UN Today	Science Frontiers
:30	Lee Dayton	To Reason Why	Sweet Music	House That	1450 Club	Moondial
:45	" "	" " "	" "; News	Jack Built	Jackson Lowe	Eddie Gallaher

Other Radio Stations

Daytime Stations

WQQW (570) Operates 6:55 a.m. to 5:15 p.m.
WPIK (730) Operates 7:30 a.m. to 5:15 p.m.
WARL (780) Operates 7:30 a.m. to 5:15 p.m.
WGAY (1050) Operates 7:30 a.m. to 5:15 p.m.
WBCC (1120) Operates 7:30 a.m. to 5:15 p.m.
WEAM (1390) Operates 7:30 a.m. to 5:15 p.m.
WOOK (1590) Operates 6 a.m. to 5:15 p.m.

Frequency Modulation

WRC-FM (Channel 230—93.9 mc) Operates 3 to 9 p. m.
WINX-FM (Channel 242—96.3 mc) Operates 9 a. m. to 11:15 p. m.
WBUZ-FM (Channel 244—96.7 mc) Operates 7 a. m. to midnight.
WPIK-FM (Channel 252—98.3 mc) Operates 7:30 a. m. to 5:15 p. m.
WASH-FM (Channel 255—98.9 mc) Operates 3:55 to 11:05 p. m.
WWDC-FM (Channel 266—101.1 mc) Operates 7:30 a. m. to 11:30 p. m.
WGAY-FM (Channel 272—102.3 mc) Operates 7:30 a. m. to 5:15 p. m.

Television

WNBW (Channel 4). Test Pattern, 2-4:30. Coming Attractions, 4:30. Playtime, 5. Dinner Music, 6. Coming Attractions, 7:30. Illustrated News, 7:45. "Capital Citizen," 8. Film, 8:30. Sports Desk, 9.
WTTG (Channel 5). Morning Melodies, 10:30-12. Musicale, 1:30-4:30. Tschaikowski's Symphony No. 4, 5:45. Small Fry, 6:15. News, 6:45. Photographic Horizons, 7. Camera Headlines, 7:30. Bob Wolff, 7:45. Film, 8. Hockey, 8:30. News, 10:30.
WMAL-TV (Channel 7). Test Pattern, 10-12, 1-1:30, 2:30-5, 6:30-7. New York Dress Institute Fashion Show, 1:30. "Lost Jungle," 7. Sports, 7:30. Film, 8. "On Wings of Thought," 8:30. "I Met a Murderer," 9.

Other Stations

WFMD (930) operates 6 a. m. to midnight.
WCHV (1240) operates 6:55 am. to midnight.
WEPM (1340) operates 7 a. m. to midnight.
WINC (1400) operates 6:30 a. m. to midnight.

Today's Radio Highlights

"Weep No More, My Lady," James Street's novel about a boy who finds a rare dog. WTOP—5 p. m.

Should the President's Tax Plan Be Adopted? Senator Harry P. Cain (R., Wash.), Representative Albert Gore (D., Tenn.), Economist Leon H. Keyseling and Tax Accountant Samuel J. Lasser. WMAL—8:30 p. m.

Six sisters, aged 74 to 84, sing a song popular in President McKinley's day. WTOP—9 p. m.

Luise Rainer and Walter Slezak appear in "The Great Impersonation." WTOP—9:30 p. m.

Beethoven's "Overture to Fidelio" and a selection by Weber. Boston Symphony under Bernstein. WMAL—9:30 p. m.

THE TIMID SOUL By H. T. Webster

Weather Data

Forecast
Washington area: Today—Cloudy, snow beginning this afternoon with high about 27; low, 18. Yesterday—High, 30 at 3:54 p. m.; low, 5 at 7:24 a. m.

Departures From Normal
Accumulated deficiency of temperature since January 1, 1948, 83 degrees.
Accumulated excess of precipitation since January 1, 1948, 1.60 inches.
Temperature year ago yesterday—High, 51; low, 40.

Sun, Moon, Tides, River
Sun rises, 7:19 a. m.; sets, 5:23 p. m. Moon rises, 7:12 p. m.; sets, 8:39 a. m. Tides—High, 8:51 a. m. and 9:20 p. m.; low, 3:19 a. m. and 3:35 p. m. (Coast and Geodetic Survey). Potomac River clear at Great Falls (U. S. Engineers).

Temperatures	High	Low	Rain
Abilene, Tex.		23	
Albany, N. Y.	21	—14	
Albuquerque, N. Mex.	32	25	
Asheville, N. C.	3	6	
Atlanta, Ga.	48	23	
Atlantic City, N. J.	31	13	
Baltimore, Md.	30	15	
Billings, Mont.	—8	—11	
Birmingham, Ala.	45	20	
Bismarck, N. Dak.	4	—15	
Boise, Idaho	31	18	
Boston, Mass.	26	12	
Brownsville, Tex.	44	40	.20
Buffalo, N. Y.	22	7	
Burlington, Vt.	20	—7	
Charleston, S. C.	48	32	
Cheyenne, Wyo.	—1	—3	.07
Chicago, Ill.	17	9	
Cleveland, Ohio	22	5	
Columbus, Ohio	22	—9	
Denver, Colo.	8	2	.28
Des Moines, Iowa	13	6	
Detroit, Mich.	20	11	
El Paso, Tex.		39	
Fort Worth, Tex.	30	28	.06
Galveston, Tex.	53	35	.01
Harrisburg, Pa.	24	—2	
Huron, S. Dak.	—2	—18	
Indianapolis, Ind.	21	4	.01
Jackson, Miss.	42	30	.05
Kansas City, Mo.	23	17	.06
Little Rock, Ark.	29	28	.18
Los Angeles, Calif.	64	51	
Louisville, Ky.	25	—6	
Memphis, Tenn.		26	.25
Miami, Fla.	74	61	
Milwaukee, Wis.	11	4	
Mpls.-St. Paul, Minn.	—3	10	
Montgomery, Ala.	60	28	
Nashville, Tenn.	31	3	.10
New Orleans, La.	56	34	
New York, N. Y.	28	16	
Oklahoma City, Okla.	27	24	.02
Omaha, Nebr.	11	5	
Philadelphia, Pa.	28	9	
Phoenix, Ariz.	65	42	
Pittsburgh, Pa.	22	0	
Portland, Me.	20	0	
Portland, Oreg.	44	36	
Raleigh, N. C.	40	15	
Reno, Nev.	37	5	
Richmond, Va.	37	6	
St. Louis, Mo.	22	12	.11
Salt Lake City, Utah	27	12	
San Antonio, Tex.	36	31	.18
San Francisco, Calif.	56	44	
Seattle, Wash.	48	31	
Shreveport, La.	33	31	.07
WASHINGTON, D. C.	30	5	
Wichita, Kans.	21	18	.27
Yuma, Ariz.	61	46	

WISHING WELL

Registered U. S. Patent Office.

6	7	4	8	2	7	5	3	8	7	2	8	3
D	Y	A	Y	A	O	B	Y	O	U	H	U	O
5	3	2	7	6	8	4	2	7	3	8	5	7
E	U	I	R	R	R	D	G	A	R	F	A	S
2	7	8	4	3	7	8	5	7	6	3	4	5
H	S	I	E	Q	O	N	U	C	A	U	L	T
3	8	2	7	5	6	3	7	4	5	7	2	8
O	E	S	I	Y	M	T	A	I	D	T	C	A
5	3	6	8	4	7	8	2	3	7	5	3	7
R	P	A	I	V	E	D	O	L	S	E	E	L
8	2	7	3	5	8	7	4	8	3	7	5	8
E	R	O	A	A	A	V	E	L	S	E	M	I
2	8	4	7	8	2	8	3	5	7	4	8	7
E	S	R	Y	M	E	E	S	S	O	Y	T	U

HERE is a pleasant little game that will give you a message every day. It is a numerical puzzle designed to spell out your fortune. Count the letters in your first name. If the number of letters is 6 or more, subtract 4. If the number is less than 6, add 3. The result is your key number. Start at the upper left-hand corner of the rectangle and check every one of your key numbers, left to right. Then read the message the letters under the checked figures give you.

Copyright 1948, by William J. Miller, Distributed by King Features, Inc. 1-27

NAPOLEON

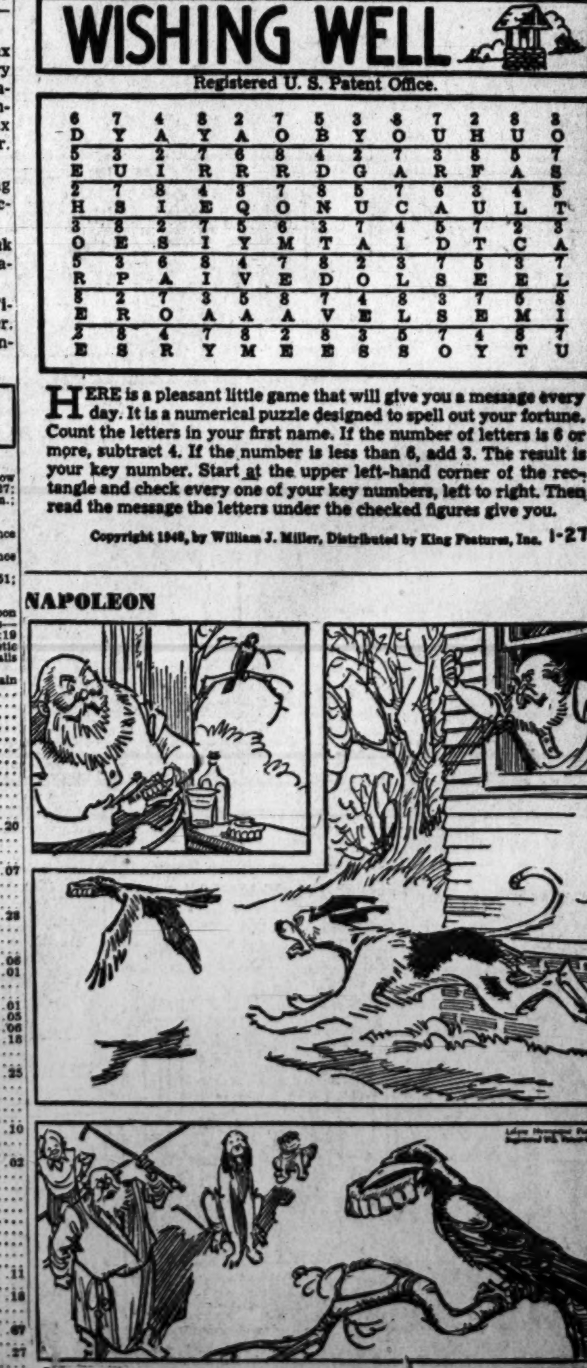

STEVE CANYON

JOE PALOOKA

BARNABY

PENNY

MICKEY FINN

WINNIE WINKLE

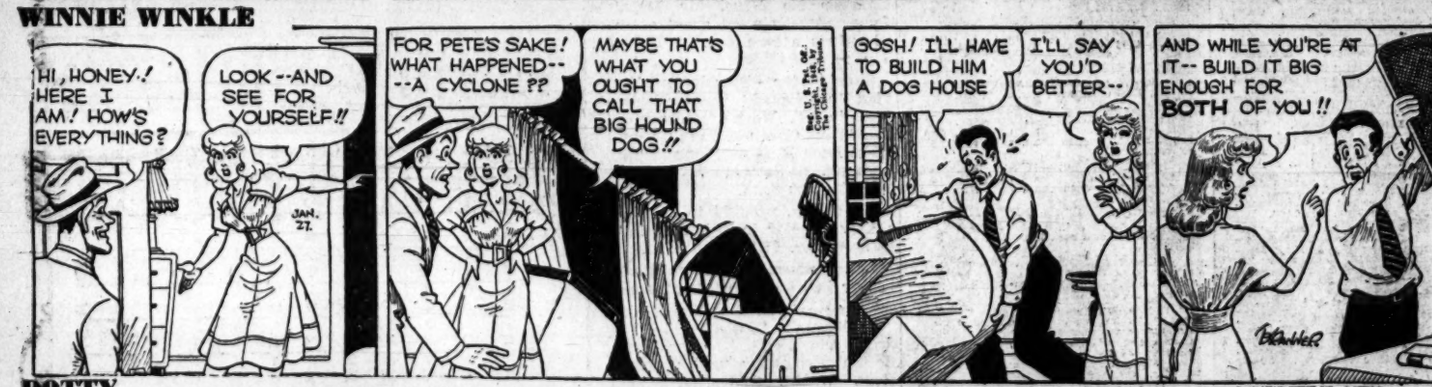

DOTTY

MARY WORTH

THE DISTRICT LINE by Bill Gold

Bill Approves of the New Look (In Bathing Suits)

This column extends greetings to the Patuxent Tester, a bright little weekly published at the United States Naval Air Test Center at Patuxent, Md.

On the back page of last week's issue I note that a new column is being started, to be modeled after this one.

What's even more interesting is the front page picture of a gal in a bathing suit "designed for her by Clare McCardell, famous stylist of clothes for young women."

From the looks of the swim suit, Clare must have spent the better part of three minutes designing it. Wow!

Now I know where they're getting the extra material for the New Look skirts. They're swiping it from the bathing suits.

"It's an ill wind . . ."

KNOCK, KNOCK

For quite a while there's been a tapping,
A gentle rapping at my door.
At length I paid my rent to stop it,
And now the landlord raps no more.

William H. Baker

PIED TYPE DEPT.

Lee R. Shumaker of 6508 Ridge dr. and Mrs. Mary H. Ford of 928 M st. nw. call attention to a recent story of the GSI strike.

After it appeared that Mr. Schwellenbach was about to take a hand in the dispute, the story said, "Onion officials rejoiced . . ."

Mrs. Ford wonders whether they're now being called onion officials because they're always in a stew.

PERSONAL NOTES

Fannye M. Styles, 931 Northwest 19th st., Oklahoma City, Okla.: Sorry you had to move away. Harry Child, supervisor of the Police Boys Clubs, will offer your swim tickets as prizes in some future club competition, and says "thanks a lot." Bill Armstrong, manager of the Ambassador pool, says he'll okay the transfer to the names of the winners, and will extend the time limit for an extra year for them.

MISCELLANY

Mrs. Nan R. Street of 2802 Wisconsin ave. nw. frequently drops into downtown drug stores for a spot of coffee, but orders only half a cup because that's all she cares for at one sitting. The order of "a half-cup of coffee" invariably stumps new clerks, who wonder whether they're supposed to charge her half of a nickel for it . . . Mrs. Andy Miller of 3538 South Wakefield st., Arlington, Va., is trying to find a pressing of the phonograph record "Alone," which is some 10 years old, as I recall . . . J. R. Mitchell of the Highland Community Organization writes: We want all the 'teen-agers to know about the Teensters Dance that's held every Saturday night at Highland Hall, 700 Yuma st. se. The admission is only 25 cents." If it's a quarter for 'teen-agers, Mitch, I suppose it would cost me $2.75 . . . The Zoo's Anteaters Association isn't living up to its name. This Wednesday's menu calls for "succulent reindeer steak and roast reindeer supreme." Deal me in, fellas.

STREET SCENE

Our reporter for this one is R. M. Wilson of 1365 Kennedy st. nw.:

The first motorist had approached 13th st. during the rush hour, and found traffic streaming along at a merry clip.

Eventually, he hoped to find a break in the line of cars, so that he could drive across 13th and continue on his way. But he was in no hurry to invite an accident by barging right through.

A second motorist stopped behind the first, and impatiently began to blow his horn. Then, to emphasize his point, he pulled up a few feet and deliberately bumped the car ahead.

The first motorist calmly set his brake, got out of his car, walked back to the car behind, opened the door, and swung.

Then, having deposited a solid punch on the jaw of the horn-blower, he placidly returned to his own car and proceeded cross 13th st. at his leisure.

IKE'S I. Q.

Columbia has a new president,
And with that change in view
Should not its name henceforth be changed
To something like Ike U.?

Jay Aitch.

Mary Worth's Government Girl Contest Rules

Details of the Mary Worth Government Girl Contest follow:

1. The Mary Worth Government Girl Contest is designed to select a model Government girl upon whom the artist of the Mary Worth strip will base the drawing of the heroine of his Government girl episode.
2. All girls employed by the United States Government in the metropolitan Washington area are eligible.
3. Entries shall consist of photographs only, one photograph from each entrant, the photograph to be not more than one year old at the time of entry.
4. Any kind of black and white picture (no color shots or tints) may be entered, including snapshots, but be sure to get one that does you justice and is big enough for the judges to see what you look like.
5. Pictures must be entered unmounted. No frames, no glass.
6. The Washington Post will make reasonable efforts to return photographs but accepts no responsibility for their return.
7. Each photograph must be accompanied by a slip of paper pasted to the bottom of the photograph, carrying the following information, typed or printed: Name, local address, age, home address, type of work, Government office in which employed, plus signature. (For convenience, The Washington Post will print a form every day which can be used as an entry blank.)
8. Winner will be used as a model for the comic strip and will receive $200 in cash, plus Bermuda trip (given by World-Wide Travel Service Corp. and Hotel Bermudiana). Runner-up gets $50 in cash. Next 10 get $5 each.
9. Decision of the judges will be final. There will be no correspondence of any kind in regard to individual entries.
10. Entries postmarked later than January 28 will not be considered.
11. By entering the contest, the entrant binds herself to accept these rules and conditions as here stated.
12. Entries should be mailed to Contest Editor, The Washington Post, Washington 4, D. C.

NEW Scientific Discoveries Used in Hair Experts' Exclusive Treatments

Help You To

GROW THICKER HAIR

(Hopeless Cases Not Accepted)

R. W. FARRELL, Trichologist

Hair Experts' Scientific Plan Allied with Nature's Functions!

Upon Nature's innate system of growth is based Hair Experts' specialized system . . . a plan that results in thicker hair NATURALLY grown and nurtured to full strength and virility with the aid of modern scientific formulae. First, the scalp is thoroughly and professionally cleansed of its dandruff or other disorders through special, gentle, but effective germicides which penetrate below the skin surface to kill the source of the infection and then reopen clogged passages.

Then when the basic cause of the scalp trouble is routed, Hair Experts begin the rejuvenating treatments that start to show actual results within weeks.

Special Exclusive Laboratory Created Formulae Used ONLY by Hair Experts!

After energizing the papilla to action, and then creating a fertile "field" for that growth, Hair Experts' special formulae (scientifically created by and for them) stimulate the sub-scalp hair growth to normal, natural length, strength and thickness. Then sluggish blood circulation is normalized to flood the hair follicles with life-giving "food" for hair growth.

Delay Is Deadly! Fatal Follicle Shrinkage May Negate Any Treatments!

Once your hair begins to show these symptoms: excessive hair in the combings; weak, short hair; excessive dandruff; itchiness, etc., you can be sure that a scalp disorder is already well under way. Follicle shrinkage is fatal!

Once it has set in, your chance for thicker hair is practically negligible! Come in IMMEDIATELY for a free, private scalp examination. Relax under our pleasant, professional treatments and care, and enjoy THICKER HAIR within a few months.

● *Free Examination!* ● *Reasonable Rates!* ● *Private Offices!*

HAIR EXPERTS, INC.

MODERN SCIENCE-BASED TREATMENTS
Suite 1050 Shoreham Bldg., Corner 15th and H Sts. N.W.
Phone NAtional 6081
Open Daily 9 A.M. to 7 P.M.—Sat. 9 A.M. to 3 P.M.
OFFICES IN OTHER CITIES

WALK A BLOCK AND SAVE MONEY

2-DAY SALE!

TUESDAY and WEDNESDAY, JANUARY 27 and 28

RECONDITIONED

ELECTROLUX

VACUUM CLEANER

COMPLETE WITH ATTACHMENTS

The Cleaner of 101 Uses

$12.95 FULL CASH PRICE or ON EASY TERMS

ONE YEAR GUARANTEE

NEW VACUUM CLEANERS FOR IMMEDIATE DELIVERY! EASY TERMS!

FREE HOME DEMONSTRATION
50-mile Radius
WRITE or PHONE – EX. 5380

LIBERAL ALLOWANCE FOR YOUR OLD VACUUM CLEANER

BOND

VACUUM STORES, INC.
Stores In Principal Cities

723 9th St. N.W. Delivery in Sequence of Orders Store Hours 9 to 6 P. M. EX. 5380

FREE PARKING ACROSS THE STREET

"Miss Government Girl" Contest

ENTRY BLANK

Print or type:

Name ..... Age .....

Address ..... Apt. .....

City ..... Zone ..... State .....

Gov't. Dept. ..... Phone Ext. .....

Home Town ..... Type of Work .....

I hereby state that I have read and agree to abide by the rules of The Washington Post "Miss Government Girl" Contest, and that this photograph is a faithful representation of myself and was taken within the past 12 months. The Washington Post has my permission to use the photograph in news columns or as publicity for this contest.

Signed .....

TERRY AND THE PIRATES

STEVE ROPER

DONALD DUCK

DIXIE DUGAN

MYRTLE

LARK IKE

MARK TRAIL

KING OF THE ROYAL MOUNTED

The Washington Merry-Go-Round

1921-31 Pump-Priming Recalled

By Drew Pearson

When Herbert Hoover laid his large and dampening hand on the Marshall Plan last week, it caused a chorus of "I-told-you-sos" from certain people in and around the White House. These were the gentlemen who opposed Harry Truman's Republican appeasement policy and warned that where Herbert Hoover is concerned political oil and water do not mix.

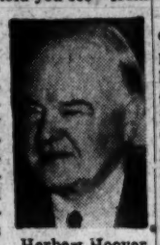
Herbert Hoover

Aside from this palace-guard debate, Mr. Hoover's testimony against the Marshall Plan recalled even more important facts. It highlighted the ever deepening split inside the Republican Party between the Taft isolationists and the Vandenberg interventionists—a split which is becoming just as deep and just as fundamental as between the Northern and Southern wings of the Democratic Party.

It also recalled what so many people—perhaps even Mr. Hoover himself—may have forgotten: That it was the Kredit Anstalt in distant Vienna which caused Mr. Hoover in 1931 to put up his first storm-warning of approaching world-wide depression; and that it was the withdrawal of American credits to Europe which helped to bring the whole financial house-of-cards, otherwise known as the Coolidge bull market, tumbling around the ears of the American people.

In other words, it was the pumping of American money into Europe and Latin America by American bankers that heightened and prolonged the boom days which followed World War I. And it was the sudden drying up of that credit that accelerated the bust. Mr. Hoover only needs refer to his statement of June 20, 1931, declaring a moratorium on European debt payments to jog his memory on this point.

Will History Repeat?

And since history so often repeats—unless Herculean steps are taken to prevent repetition—it's important to review some of our now pretty well-forgotten history and the differences between the European pump-priming of 1921-31 and the Marshall Plan.

First, let it be remembered that the Marshall Plan calls for careful, supervised spending in Europe under the nose of American experts. It also provides that no money will be loaned until a hard-and-fast agreement is signed between the United States and the country which gets the money. This agreement will specify what is to be done with the money. It will also make certain that money is spent on projects which go into permanent peacetime reconstruction.

Finally, the Marshall Plan calls for the building up of Allied western Europe, while the pell-mell rush to lend Europe money during the "golden era" of the 1920's largely benefited an enemy state, Germany.

The detailed story of how wantonly this money was squandered has been told in the hearings of various congressional committees, including the Pecora banking probe and the Nye munitions investigation. It is the story of money funneled into Germany without rhyme or reason. It is the story of American dollars, collected by United States bankers from an unsuspecting public, and then used to buy pistols, hand grenades and even knives for Hitler's already stirring gunmen.

This story shows that swimming pools, public parks, all sorts of other luxuries were lavished upon Germany at the expense of the unsuspecting American investor.

Built War Machine

Much more important, the big German steel plants, which Hitler later turned into the most efficient war machines in Europe, all were built up by millions of American investors—the chief money-raiser for Germany being the same man who now heads our National Defense Department — James Forrestal.

In Latin America also, loans were sometimes rammed down the throats of unsuspecting nations, such as the 100-million-dollar loan by the National City Bank of Peru, which was floated after the son of President Juan B. Leguia received a fat bribe; or, again, the Dillon, Read loan to Bolivia to finance the Chaco war, floated only after the Minister of Finance received a bribe.

All in all, a total of 15 billion dollars was loaned to Europe and Latin America during the boom days following World War I. And it remains an incontestable economic fact that our domestic prosperity was synthetically buoyed up by sending our own money abroad to finance our own exports. In other words, our exports were largely "gifts."

Unhappy Alternatives

It is likewise true that after every war, reconstruction money pours into needy countries. It can be a good risk, such as some of the European money that came into the United States after our Civil War—though even that was partially defaulted. Or it can be a bad risk, such as the money we put into Germany and Latin America after World War I. Or it can be a carefully calculated reconstruction risk, such as the Marshall Plan, in which the United States figures in advance that its money will not come back in actual cash, but may come back in long-term dividends through a more stable Europe and the avoidance of another war.

None of this makes happy reading. But the aftermath of war is not much happier than war itself. It can be glossed over and made to look happy, but actually it never is—neither for victor nor vanquished.

And even more vital, the Marshall Plan, if properly planned and coordinated, can produce the only political solution providing any real hope—a United States of Europe.

The alternatives are not happy ones, but the choice should be fairly easy to make.

Copyright, 1948, The Bell Syndicate, Inc.

Portraits

By James J. Metcalfe

His life to live

Each person have the right
to speak . . . According to his
mind . . . And follow his con-
ception of . . . The goal he
wants to find . . . He may pur-
sue a plan of life . . . That we
do not prefer . . . And some-
times his opinion may . . .
Create a sudden stir . . . But
still he is entitled to . . . The
freedom of the air . . . And
common opportunities . . . Are
always his to share . . . As long
as he respects the laws . . . That
govern our domain . . . And
does not try to interfere . . .
With someone else's gain . . . So
let us all be tolerant . . . Of
everyone we know . . . And not
attempt to tell him where . . .
We think he ought to go.

For Lumber Call Our Number AT. 1400

Hechinger Co.

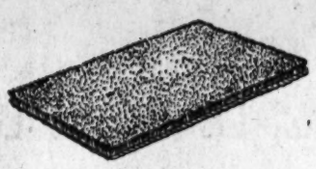

Every Home Needs This

COCOA MAT

Size 14x24 Delivered $1.98

Save your floors . . . save your rugs . . . save yourself a lot of work these wet spring days . . . buy two, one for both the back and front doors.

COME—WRITE—PHONE AT. 1400

4 Department Stores for Home Owners and Builders

NORTHEAST 15th & H Sts. At Bladensburg Rd. | NORTHWEST 5925 Ga. Ave. At Military Rd. | SOUTHEAST 1905 Nichols Ave. At Good Hope Rd. | FALLS CHURCH, VA. Lee Highway At Hillwood Ave.

Go B&O to TOLEDO, DETROIT

Dependable early-morning arrival

The AMBASSADOR
Diesel-Electric—Pullman and Coach
Lv. Washington . . 5.30 PM
Lv. Silver Spring . . 6.04 PM

For other service, schedules, and reservations, call EXecutive 0770 or 4300.

BALTIMORE & OHIO RAILROAD

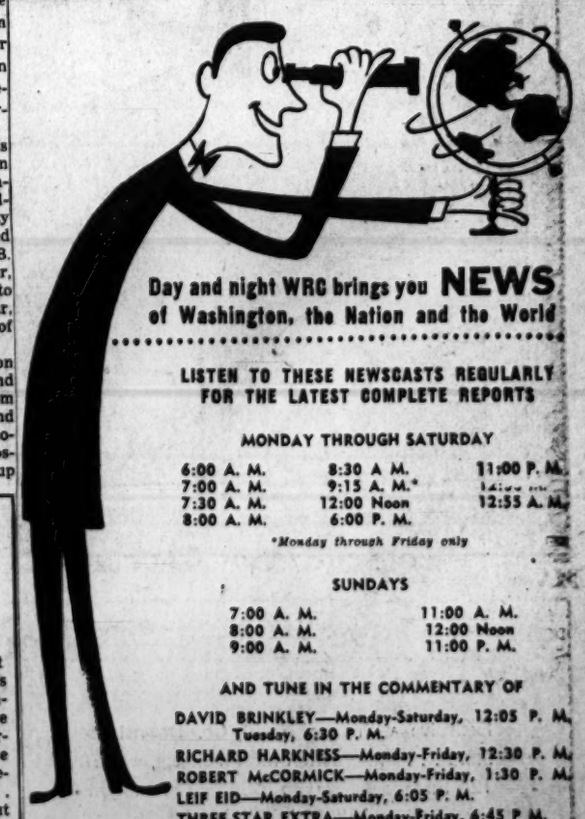

Day and night WRC brings you NEWS of Washington, the Nation and the World

LISTEN TO THESE NEWSCASTS REGULARLY FOR THE LATEST COMPLETE REPORTS

MONDAY THROUGH SATURDAY

6:00 A. M.	8:30 A. M.	11:00 P. M.
7:00 A. M.	9:15 A. M.*	[illegible]
7:30 A. M.	12:00 Noon	12:55 A. M.
8:00 A. M.	6:00 P. M.	

*Monday through Friday only

SUNDAYS

7:00 A. M.	11:00 A. M.
8:00 A. M.	12:00 Noon
9:00 A. M.	11:00 P. M.

AND TUNE IN THE COMMENTARY OF

DAVID BRINKLEY—Monday-Saturday, 12:05 P. M. Tuesday, 6:30 P. M.
RICHARD HARKNESS—Monday-Friday, 12:30 P. M.
ROBERT McCORMICK—Monday-Friday, 1:30 P. M.
LEIF EID—Monday-Saturday, 6:05 P. M.
THREE-STAR EXTRA—Monday-Friday, 6:45 P. M.
MORGAN BEATTY—Monday-Friday, 7:15 P. M. and 11:15 P. M.
H. V. KALTENBORN—Monday, Wednesday, Friday, 7:45 P. M.

NBC 980 on your dial WRC

The Hecht Co.
F St., 7th St., E St. NA 5100 Washington 4, D.C.

DOWNSTAIRS STORE January WHITE SALE

This Merchandise and Many Other White Sale Values on Sale at The Hecht Co. Downstairs Store, (Washington Only)

Seconds, Luxurious Looking Chenille

Fringed Hobnail

Bedspreads

4.94

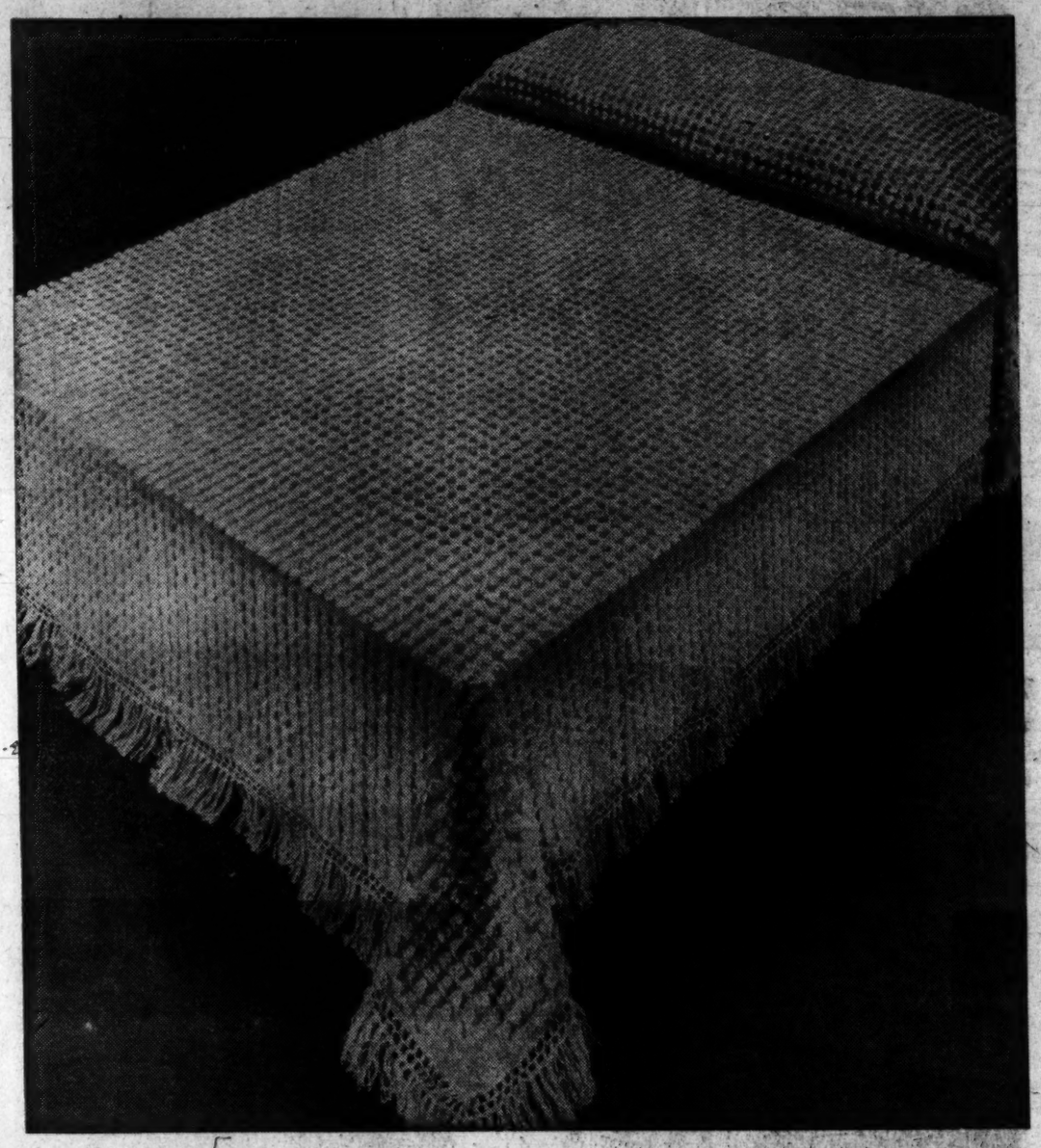

Hundreds of soft, fluffy puffs of cotton chenille, woven on heavy cotton muslin and finished with a wide cotton string fringe. Solid colors, blue, rose, peach, green and white. Double-bed size only. The minute imperfections will not affect wear.

MAIL AND PHONE ORDERS FILLED—NA. 5100

The Hecht Co. Downstairs Store, Domestics

First Quality, 128-Thread Count

"White House" Sheets

Exclusive with The Hecht Co. Downstairs Store . . . white cotton muslin sheets, woven 128 threads per square inch. Deep straight hems. Sizes 18"x99", 72"x108". **2.49**

42x36-inch Pillow Case **59c**

Mail and Phone Orders Filled—NA. 5100

The Hecht Co. Downstairs Store, Domestics

Easy Working, Sturdy Aluminum

Venetian Blinds

Standard 36" width, 64" long. Well made with wood cornice top to conceal mechanism, worm gear tilting device and stop-catch. Ivory only. **3.99**

Mail and Phone Orders Filled—NA. 5100

The Hecht Co. Downstairs Store, Curtains

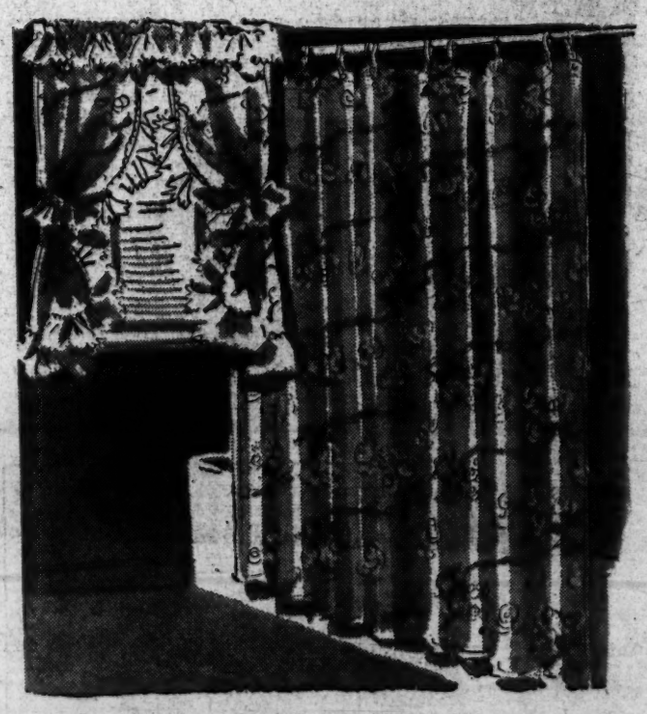

Colorful Curtain and Ruffled Drape

Plastic Shower Set

Translucent, floral-printed plastic, ruffled and pretty in a standard size, 6'x6' shower curtain, complete with grommets, plus a matching window drape, with tie-backs. Rose, gold, peach, blue or green. **3.99** Set

Mail and Phone Orders Filled—NA. 5100

The Hecht Co. Downstairs Store, Domestics